The Los Angeles Times

"Sail on, sail on, and on, and on."

MONDAY MORNING, SEPTEMBER 27, 1926. DAILY, 5 CENTS. SUNDAY, 10 CENTS.

In Two Parts—36 Pages

PART I—TELEGRAPH SHEET—16 PAGES

GREATER SOUTHERN CALIFORNIA

Liberty Under Law—Equal Rights—True Industrial Freedom

WORLD HISTORY WRITTEN AT LEAGUE OF NATIONS SESSION

A new chapter was written in world history during the session of the League of Nations Assembly which adjourned Saturday when Germany was admitted to the Council and her delegates took their seats. Foreign Minister Stresemann, shown standing in the center of the picture while addressing the Assembly, solemnly pledged his country's whole-hearted defense of the League's ideals. [P. & A. photo]

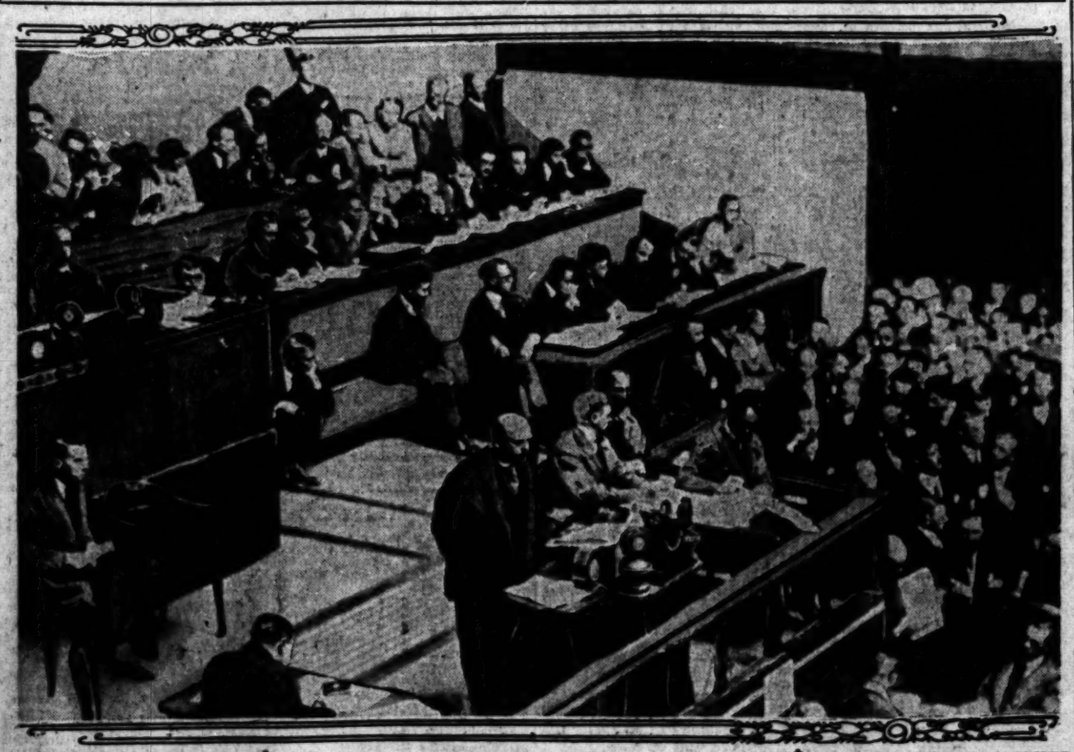

QUAQUI WAR END SEEN

Oregon Hopeful, Tells 'Times'

Says Rebellion Will Be Terminated Soon; Property Safe

Airplanes and Land on Coast to Fight Indians

MEXICO CITY, Sept. 26. (Exclusive)—Gen. Obregon, in a telegram to a correspondent this evening, believes neither he nor his personal interests have suffered in the rebellion.

The message, dated Navojoa, Sonora, in reply to a request by the correspondent for a statement on the Yaqui revolt and his attitude, Gen. Obregon said.

"Nothing in your message, neither the situation nor that of my personal interests in this section of the country have suffered by the rebellion. As regards the military part of the rebellion, I believe it does not present a serious problem to the government; and that the small elements which are behind it will be eliminated diligently will be accomplished. To terminate the campaign with promptitude and that then the losses and inconveniency caused by the rebellion have been holding onto arms and committing all kinds of depredations will be effectively ended, although it will cost the government large sums of money to do so, the happiness is to this result.

VENTURES MADE

The Yaqui factions captained by Jose Morrin have made overtures to the government proposing to the government proposing to return to what they had been the outbreak, but the government replied it could not consider negotiations until all bands and groups which have been taking up arms and destroying were defeated and gave themselves up within a certain time limit to surrender as the alternative of choosing to fight the government.

"I believe this will be the last campaign and while lives will be sacrificed the result will be the complete submission of the tribe which has been a menace to the State of Sonora for years."

The Universal officially quotes Obregon as stating that all differences with the Yaqui Indians have been settled and that the government has not only modified its original plan of using all military strength against the tribesmen, the dispatch to Excelsior telegraphed from Hermosillo that Obregon is conducting peace negotiations with the Indians. Gen. Obregon is said to be acting on specific instructions from President Calles.

AIRPLANES LAND

Another dispatch from Guaymas announced the arrival there yesterday of the steamer Moctezuma bringing a squadron of airplanes. It also states that Federal troops have been landed at Port Libertad.

Continued on Page 2, Column 2)

BRITISH FALL FORECAST

'Gloomy Dean' in Dour Prophecy

Inge Says Place as World Power Wanes and Only Hope in Plain Living

Pastor Asserts Empire Can't Expect Help in War From "Unfriendly" America

NEW YORK, Sept. 26. (AP)—The early passing of Great Britain as a world power is forecast by Dean Inge, of St. Paul's, London, in an analytical survey of the empire, published today as the latest of a series by various authors on "The Modern World."

Living up thoroughly to his title, "The Gloomy Dean," he sees great danger not only in the international situation, but even more from the "antisocial and unpatriotic sectionalism which is the curse of industrial civilization especially dangerous in a country situated as we are."

"The main danger is interior to the empire," declares the dean. "The omens at present are very unfavorable.

"Everything points to a coming time of trial for the nations and the empire. It seems for every reason unlikely that our position as a world power will endure much longer. Much depends upon the friendliness of the United States on which we certainly can not count, though of which we should not despair.

AMERICA HELD UNFRIENDLY

"The cordial friendship which many Englishmen enjoy with individual Americans . . . must not blind us either to the intense concentration of the American people at large upon what they consider their own interests, or to the prevailing unfriendliness of America, as expressed by its politicians and journalists, to this country.

"If in the future we are attacked by a European coalition, we may take it as probable that the United States will leave us to our fate, unless, indeed, we are invaded by a black army."

There are no occasions of war at present between the British empire and the United States, says the dean, "since our government invariably gives way."

"Americans insisting upon repayment of the vast debt, incurred for France, to which we rashly put our names, have secured that we shall remain permanently tributary to them.

"We probably shall retain our present form of government if only because there is no obvious alternative.

"In plain living and high thinking will be our salvation, or the salvation of the 'remnant' which will survive the turmoils of an age of transition. Plain living will be forced on us, whether we will or not."

SYNDICALISM ADVANCES

England is at present moving in the direction of syndicalism "made in France," he asserts."

"All that remains of our pride,"

(Continued on Page 2, Column 3)

POISON FOOD QUIZ STARTS IN CHICAGO

Story of Drinking During Banquet at Which Many Became Stricken Denied

CHICAGO, Sept. 26. (Exclusive)—Samples of food served at the Edgewater Beach Hotel were taken for examination by the health department today in the beginning of an investigation directed by Dr. John C. Geiger, acting Health Commissioner, into the cause of the illnesses which fell upon many guests at a banquet at the hotel on Friday.

Thirty employees in the kitchen of the hotel were also ordered to report to the Iroquois Hospital today to determine whether they are carriers of a type of germ which might have caused the ailments.

As a third possibility, it was learned that the health department was investigating reports made by the hotel officials that some of the banqueters were intoxicated, possibly having drunk poison booze. Dr. Geiger and the hotel officials refused to make public the direct charge that there was drinking and officials of the Florists' Telegraph and Delivery Association, which gave the banquet, were positive in assertions that there was no liquor of any kind drunk.

Information given Dr. Geiger at the hotel, he said, was to the effect that only fifty of some 1600 guests at the banquet became ill.

Other reports had more than fifty guests suffering from the same symptoms, and Dr. Geiger hopes tomorrow to question many of the guests at the health department offices and to learn from them the full nature of their indisposition and the probable cause.

Norway Teaches Viking Was First in New World

OSLO (Norway) Sept. 26. (Exclusive)—Lief Ericcson's discovery of America is being played up in all the Norwegian papers today. The government has decided that school children will be taught hereafter that Ericcson, instead of Columbus, was the first to land in America. A monument to the ancient Viking may be erected in Oslo shortly.

Interest in Ericcson's journey has just been raised by President Coolidge's speech of last year, when he mentioned the Norseman's discovery of America and the recent trip of Capt. Folgeroe to America for the Philadelphia Exposition in a replica of Ericcson's ship has been the cause of much interest here.

Suspect Held as D'Autremont in Louisiana

NEW ORLEANS, Sept. 26. (AP)—Denial that he is one of the three D'Autremont brothers wanted for the dynamiting of a Southern Pacific mail car October 13, 1923, as it ran from a tunnel in the Siskiyou mountains in Oregon, was made tonight by a man who is in jail here on suspicion of being Ray Charles D'Autremont.

The prisoner declared his name is George Fletcher and that his home originally was in Copperas Cove, Tex. He said he had an uncle residing there now. He said he has been employed by the Gulf Refining Company in Port Arthur, Tex., from March 13, 1923, until August 1, 1924. Police said his general description answered that of one of the D'Autremonts. They are checking to see whether the D'Autremont has a glazed eye, as Fletcher has.

Fingerprints of the prisoner have not been compared with those of D'Autremont but will be soon.

LEAGUE TRANSITION PERIOD PERCEIVED BY EXPERTS

Authorities Give Opinions on Result; Franco-German Disputes Brought to Geneva

BY FRANK H. SIMONDS

(Copyright 1926 by McClure Newspaper Syndicate)

GENEVA, Sept. 26. (Exclusive)—"Now, what of the future of the League? The effect within and without of German entrance?" This is the single question which rose on all lips when the dramatic and slightly overemotionalized moment of Briand's welcome to Stresemann had passed. The question was put squarely to one of the most distinguished figures in the whole history of the League and his reply was a little startling.

He said, "Last March I told you that the League was no full crisis. The crisis has not been resolved. It continues; perhaps it is a little aggravated. You tell me that you have an impression that the League has submitted to an internal shock totally different from the outside success which has momentarily caught attention. I agree. The small nations have suffered a profound shock, the League itself has lost not a little of its democratic character; it has become more like a concert of Europe than like the original conception.

"I will go farther and say that in my judgment the heroic period of the League is over. By that I mean the period in which the small powers played great roles and representatives of the small powers strove rather to be European than nationalistic. That time is over. Branting is dead. Benes is going, Spain, which played a very real role, has retired. In my opinion the League is destined to enter a period of real decline.

SENSE OF CHANGE

"Today no one knows what has happened, all are waiting, all are not a little anxious. The coming of Germany has brought with it a shock to everything; I mean a sense of change. We are now going to see the national game here played very intensively. But no one knows what combinations will come. Yesterday, perhaps today, Italian feelings were very bitter toward Germany, but it may already have changed overnight; it may change instantly. For myself I believe the League will regain much; it is now bound to lose. I am not a pessimist, but I do see a change, a decline for the next few years. In a sense, as I have said, the passing of a heroic period."

I talked with some most distinguished German representatives. One of them said to me: "Before we came here we found our main objection that the great powers exercised a controlling influence over the small, that in reality the small powers were more or less servants of the large. But coming here our first impression is even more strongly confirmed than we expected. We had hope that the League was a democratic institution made up of great powers and small which were independent, but shall I say to you that our first impression confirms our fears rather than our hopes?"

Moreover, following the first sentimental stage, nothing is more significant than the instant reaction of pessimism both in French and German quarters, the rather abrupt realization that all the kind words left everything just where it was, that now realities had to be dealt with by a system of rather sordid bargaining. To the German the presence of French armies of occupation on German soil after Locarno and Geneva seemed a thing at once unnecessary, and to give a character of hypocrisy to Briand's fervid words. To the Frenchman the immediate opening of this question appeared no more than evidence that Germany had come into the League only to seek to destroy agreements and peace treaties under more favorable circumstances.

Both French and Germans are constantly conscious of their public opinions, their oppositions. The German Nationalists demand that German entrance to the League, which they opposed, shall bring forth fruits and already characterize the failure to get these as evidence of the sham of the whole thing. French public opinion feels uneasily that the actual reappearance of Germany as a great power means the opening of a period of dangerous, costly diplomatic maneuvering.

In the meantime the smaller powers, the men who made the League, in a sense, are not only disappointed by what has happened, but are disturbed to see the League itself pushed aside, and Geneva become a market place where the great powers trade under cover of a society of nations.

Nothing is more difficult at Geneva than to preserve a true balance between the inordinate amount of sentimentality, the rather fervid idealism which flourishes here, and the cold, quite calculating policies the representatives of several nations adopt toward each other. In Geneva statesmen kiss in public amid the applause of an audience, and the indescribable enthusiasm of League supporters; but an hour or two after the osculation one finds them separated by wholly selfish issues, combating national causes with more skill than sentiment.

So far both the Locarno and the present Geneva episode have both been consequences of cool, clear, calculating business consideration rather than of any degree of profound humanity. The politicians have been controlled by business, they have done their part with very becoming gestures made toward the League, but at the bottom it would be quite impossible to differentiate between the real objectives pursued now and in the pre-League period. The fact that material rather than moral forces explain the changes does not make them less important nor less likely to last.

BARRIERS REMAIN

It is absurd to believe that because Briand and Stresemann indulged in rather dramatic gestures in recent days, as they did at Locarno, the real barriers of Franco-German understanding are now eliminated. All barriers are still there. We have before us beyond any doubt a long period of difficult negotiation during which the spirit of Locarno and the League will be invoked by both contestants to serve their purposes, but discarded with equal facility when found inconvenient.

Perhaps I can best illustrate what I mean by saying again that three days after the Briand-Stresemann affair in the assembly, I found all my French and German friends in several delegations depressed rather than exultant, pessimistic rather than optimistic. Both were rather comically aware that neither had in any real degree changed its position, that none of the solid difficulties had been dealt with.

The German delegation is here to the League to obtain the evacuation of the Sarre and Rhineland. It is just as certainly here to seek the return of the Danzig corridor, together with Upper Silesia. It is here because it believes these objectives can be better served within than without the League. Like every other great power here represented, it is here to use the League to serve its own ends. It has accepted the League as a valua-

(Continued on Page 2, Column 3)

RESORT IN DANGER AS FIRE RAGES

Two Hundred Battle Forest Blaze in Butte County; Citizens Join Fighters

CHICO, Sept. 26. (AP)—Back-fire reinforced by more than 200 workers snatched Butte Meadows from an inferno of flame late last night and turned the forest fire, still uncontrolled, in a new direction.

Butte Meadows, Butte county's resort, listing more than fifty cottages and a small business district, was directly in the path of the sweeping flames which were contested mile by mile by a swiftly growing group of fighters for more than thirty-six hours before the town was saved.

Oroville and Chico contributed heavily to the ranks of fire fighters. Many citizens in each city have summer homes at the resort.

SAN RAFAEL, Sept. 26. (AP)—Two threatening fires which started in the wooded sections near here today were brought under control tonight.

One blaze was extinguished after it had advanced to and burned the trees on the upper rim of the Mt. Tamalpais amphitheater, while the other was stopped after it had burned some 400 acres of brush land on the northwest slope of Pine Mountain, five miles from here.

GUATEMALA PRESIDENT SUCCUMBS

Heart Disease Fatal to Central American Chief; Successor Assumes Post

WASHINGTON, Sept. 26. (AP)—President Orellana of Guatemala died early this morning of heart disease.

Gen. Lazaro Chacon, the first designate, has assumed the Presidency.

Word of President Orellana's death was received late today by Francisco Sanchez Latour, Guatemalan Minister. The President succumbed to the heart attack at 12.15 a.m., the message said. No further details were given.

Escaped Circus Beasts Cause Panic in Town

VINCENNES (Ind.) Sept. 26. (Exclusive)—Panic reined when ten lions, a lioness and a tiger escaped from a traveling circus which met with an accident.

For several hours the beasts sauntered or slunk through the streets, while the inhabitants barricaded their doors and took to the roof tops and attics. The trainers finally succeeded in rounding up the beasts. One lion was found, gorged, in a butchershop and the lioness was found curled up in a china shop.

TETRAZZINI TELLS OF PLAN TO WED FRIDAY

FLORENCE (Italy) Sept. 26. (AP) Mme. Luisa Tetrazzini, opera singer, today announced that her marriage to Pietro Vernati will take place on October 1 in this city, where she was born fifty-two years ago. The prospective husband is 32 years of age and a native of Rome. Tetrazzini says she will spend November in Rome in her own palace, and later may go on a concert tour in the United States.

WAR SCARS UNHEALED

Poincare Refuses to Forget

Reasserts German Blame in Speech Extolling Sacrifice of Disabled Veterans

Sharp Utterance at Variance With Briand's Friendship Effort in Geneva

ST. GERMAIN (France) Sept. 26. (AP)—Premier Poincare today made his first public utterance on international affairs since he assumed the combined task of Premier and Minister of Finance. In a rather sharp talk to disabled war veterans, evidently destined to carry beyond the frontiers, the Premier served notice that, no matter how far France might be willing to meet Germany in new friendship, there was one phase of the situation in which he would never yield a jot, namely, the responsibility for the war. On that point he was adamant that the Germany of 1914 was responsible.

The enthusiastic cheering that greeted the Premier's address showed that the war veterans at least indorsed his position. The meeting was presided over by Louis Marin, one of the staunchest of Nationalists and the leader of the Right group in the Poincare Cabinet, which is directly opposed to the elements represented by Edouard Herriot and Aristide Briand. The Premier's speech is entirely at variance with the recent efforts of Foreign Minister Briand, at Geneva. There is much speculation as to what Briand will do at the next meeting of the Cabinet Council.

DISAPPROVE DEBT PACTS

The Congress of Disabled War Veterans, which closed its sessions here today, adopted a resolution calling upon all members "to refuse a vote to any parliamentarian who accepts the ratification of the London and Washington debt agreements in their present form."

The Premier's speech is interpreted generally as a reply to that of Foreign Minister Stresemann at Geneva.

"You know too well the horrors of war to be anything else than faithful servants of peace," M. Poincare told the veterans. "But peace should never be for you a reason to abdicate your glory or to renounce the rights you defended."

When the Central Powers "let loose upon the world an unprecedented cataclysm," the Premier said, "it never entered your minds to render the responsibility of that aggression to all Germans without distinction."

"Nor did you," he added, "blame indiscriminately all German officers and soldiers for the atrocities committed in occupied villages. You cannot forget, however, that war was declared upon us; that it was waged upon our soil through violation of a neutral state; that upon orders from the Imperial General Staff it was conducted with pitiless cruelty.

REMEMBER THE PAST

"If Germany of today would disavow openly some of the practices of the Germany of yesterday, how much easier it would be for you to forget your war scars and extend a hand to those responsible for your wounds."

Poincare denied it was "incumbent upon you or France" to repudiate anything of the past. "In you are incarnated the finest qualities of our race," he declared. "Through you France has merited the admiration of the world. As much and more than gold and silver, these elements count in the patrimony of a great nation. You were the creators of great wealth, which you do not intend to abandon. You aspire only to the tranquility of Europe, the stability of our frontier and the independence of our diplomatic action. Be certain of the government's and nation's approval if you remain proud of having, in a war of defense, contributed to repulsing the forces of the invader and liberating our territory."

FROST RUINS LATE CROPS

Heavy Damage in Midwest

Thermometers Register at Lowest Point for Date in Thirty-nine Years

Ice Quarter-inch Thick Forms on Pools in Gardens and Fields in Illinois

CHICAGO, Sept. 26. (Exclusive)—Late corn and vegetables suffered heavy damage in the Middle West from frost this morning. Fields and gardens were blanketed with frost and Chicago thermometers registered at the lowest point for September 26 in thirty-nine years. Frost was general all through the central area.

The official temperature was 32.4 deg. above zero, or .6 of 1 deg. higher than the record of 1887 at the Weather Bureau's station. The thermometer is enclosed seven feet above the ground, but the temperature was low enough on the ground for frost to form. In suburbs west of Chicago unofficial temperatures were reported several degrees below freezing.

Ice a quarter of an inch thick formed on pools of water in gardens and fields at Aurora, Ill. Late corn is badly damaged in that section and practically all garden crops are killed. The temperature was down to 28 deg. at Aurora.

LATE CROP LOSSES

Reports from farmers indicate that much of the late corn was badly damaged in Northern Illinois. Truck gardeners near Joliet said they had a general freeze that nipped their tomatoes and tender sweet and field corn. Big losses among growers of egg plant, tomatoes, late beans and practically all the vine crops are reported from Palatine, Ill.

At Paris, Ill., a heavy frost hit with temperatures falling within twenty-four hours from 60 to 36 deg., and late vegetables and corn were damaged.

Tomato growers in Northern Indiana suffered some loss from frost, but M. M. Justin, the State Federal crop reporter at La Fayette, Ind., says the frost was not heavy enough to seriously injure the late field corn. There was light frost as far south as Indianapolis.

WIND SAVES FRUIT

A gentle wind from Lake Michigan helped to save losses in Michigan's great fruit belt in Berren county. In other parts of Michigan frost appeared in spots and damaged some of the late corn.

Thousands of acres of corn were damaged in Wisconsin, where frost appeared generally and snow was reported at Stevens Point, Wis.

Late field corn and popcorn were hit hard by the frost in the Odebolt (Iowa) district. The late planted field corn has been damaged throughout Iowa, reports say.

The Dakotas, Northern Kansas, Northern Missouri and Minnesota have also suffered from killing frosts. Missouri had a light frost as far south as the central counties. Davenport (Iowa) thermometers showed the lowest temperatures ever recorded this early in the year.

HEAVY RAIN BREAKS ARIZONA'S LATE SUMMER

PHOENIX, Sept. 26. (Exclusive)—A belated summer today was broken by rains that extended from Flagstaff to the Mexican border, with reports thus far of precipitation of more than an inch in the Safford section and of less than an inch around Flagstaff, Phoenix and Tucson.

The storm brought a drop of 20 deg. in temperature and was attended here by much lightning. Observer Grant of the Weather Bureau sees no early end to the disturbance.

NEW YORK TOUCHED BY COLD WAVE FRINGE

NEW YORK, Sept. 26. (Exclusive)

(Continued on Page 2, Column 5)

FOOD PIPE SUNK TO MINERS

Entombed Workmen Will Be Fed With Tablets While Renewed Rescue Work Continues

IRONWOOD (Mich.) Sept. 26. (AP)—A new drive to reach the forty-three imprisoned miners in the Pabst Mine here was decided upon by mine officials tonight. Already terrific efforts are being made to clear out the wrecked shaft; to sink a diamond drill 400 feet, starting at the second level, to the eighth level, where the men are, and to build a rise around an obstruction in the lower part of the shaft.

The new drive consists of driving an inclined rise 300 feet through virgin ground to the eighth level of the Pabst mine from the thirteenth level of the Aurora mine.

Down the main shaft, in which the cave-in occurred, killing three men trapped in the cage, one crew set to work drilling a one-and-one-half-inch hole through 400 feet of debris which blocks the shaft. If the miners are found to be alive, food in tablet form will be sent down to sustain them until a passageway can be dug.

Officials believe the men are alive. Efforts are being continued to clear the main shaft. At the same time another crew, which had entered an adjacent mine a half-mile from the wrecked shaft, had started digging from a lower level hoping to connect with the mine level on which the men were trapped.

While it was expected to be some time before the men could be reached cots, blankets and first-aid supplies were brought to the mine today and ambulances were held in readiness, while relatives and friends of the men gathered about the opening awaiting news.

Prince Nicolas to Accompany Rumania Queen

BUCHAREST, Sept. 26. (AP)—Prince Nicolas will accompany Queen Marie on her visit to the United States. The royal party will number twenty, including the servants. The Queen will go direct to Washington for her visit of ceremony, not tarrying in New York on landing.

In the royal party will be Col. Athanariu, special aide de camp to the Queen, Radu Lapten, Councelor of the Rumanian Legation in London, and Prof. Nicolas Petrescu, formerly a professor in Wabash College. There will be ten servants in the party of twenty.

George Cretzianu, recently appointed Rumanian Minister to the United States, will sail for New York immediately in order to be on hand to receive the Queen on her arrival.

HAWAIIAN FAIR OPENS

HONOLULU, Sept. 26. (AP)—The fifth annual fair of Hawaii opened here yesterday. A number of Pacific Coast cities, including Seattle, Tacoma and Oakland, have exhibits.

THE DAY'S NEWS SUMMED UP

Weather: Clear. Wind at 5 p.m., 9 miles. Thermometer, 5 a.m., 63 deg.; highest, 83 deg. Forecast for Los Angeles and vicinity. Complete weather data, see page 2 of this section.

Amusements, Radio, Page 9, Part II; Books and Authors, Clubs and Society, Page 10, Part II; Markets and Finance, 16 and 17, Part I; Pictorial, Part 5, Part I; Comics, Page 6, Part II.

SOUTHERN COUNTIES. Page 1, Part I.

SPANISH. Page 6, Part I.

SPORTS NEWS. Page 17, Part I.

Mrs. McPherson assails inconsistent in freeing Aimee and Babe Daniels on preliminary hearing today; five witnesses summoned. Page 11, Part II.

Police search for peach-board operators to appear before District Attorney. Page 2, Part II.

Chamber researchers to convene October 30. Page 2, Part II.

Charlie Chaplin, Jr., unmasked upon for first photo ever taken. Page 1, Part II.

Mrs. W. C. T. U. address: Drys are battling to save nation from overthrow. Page 1, Part II.

Ben Shurtleff of Crissey Field wins "the Southland" race from Page 1, Part II.

Blackmail extortion plot against Mrs. Philip Morgan, prominent and wife of Hollywood associate, official dispatches. Page 1, Part II.

Long Beach city's tax rate withstands average; Los Angeles among higher cities' list. Page 1, Part II.

Hollywood Cemetery fight will be taken to City Council meeting tonight. Page 1, Part II.

Harbor Commission's decision regarding land and shipping

REMEMBER THIS
H.N. STANSIFER
A lasting remark often makes a lasting impression.

QUALITY FOUNDATION STOCK—NOW IS THE TIME TO BUY

EVERY ARTICLE

McFarlane Strain White Leghorns

Holly Hatchery—B. R. Holloway

STEPHEN'S EGG RANCH

FLORIDA CHURCH SERVICES MEMORIALIZE STORM DEAD

Ceremonies Take Form of Funerals for Those Hastily Buried; Relief Work Unceasing

MIAMI (Fla.) Sept. 26. (AP)—Regular Sabbath services which took the form of funerals and requiem masses for the many storm victims buried without benefit of clergy were attended by thousands here today. Churchgoers flocked to places of worship spared by the hurricane of a week ago, as well as to temporary structures hastily erected on the sites of those destroyed. A union open air service in Royal Palm Park attracted hundreds.

The day, however, found no cessation in the work of the rehabilitation and relief. Workers concentrated on Fort Lauderdale, Dania, Hollywood and Hileah, where, with water still flooding most of those regions and many persons reported in need, conditions were described as most desperate.

With the death of six injured persons today, Miami's loss of life in the storm reached 114, while 235 persons were listed officially as missing. The known fatalities in the entire storm area approximate 400.

Under the supervision of Vice-Chairman James Pieser of Washington, the American Red Cross will assume general charge of relief work in Greater Miami tomorrow.

Forty nurses and 100 other workers will be brought in to replace the corps of physicians and nurses sent here on a special relief train by the Chicago Herald-Examiner, which will depart tomorrow.

Mr. Pieser said in a statement today he believed the total of sufferers from the storm directly and indirectly would approximate 100,000 and that homes demolished or badly damaged will number 20,000.

CHICAGO RIALTO GIVES GENEROUSLY

CHICAGO, Sept. 26. (AP)—Chicago's rialto answered Florida's distress call today with an early morning benefit show that added $15,779.41 for the relief fund for hurricane sufferers.

Five hundred entertainers hurried from showhouses, cabarets and ballrooms to take part in a four-and-one-half-hour performance that began at midnight.

More than 3000 people paid $2 and $5 and more if they wished for seats or standing room. During the performance the fund was increased by auctioning autographed photographs of the stars, two of which sold for $100 each.

The performers included Sophie Tucker, Ted Lewis, James Rennie, George Beban, Texas Kosta, Dennis King, The Cardell Twins, Paul Ash, Fop Cropper, Dolores Farris, Helen Marter, Iris West, Charles Benningsen and Allen Dinehart.

Gene Tunney has been asked to take part in an exhibition match the first week of October when fight fans can contribute to the Florida fund.

C. W. Runcke, chairman of the Illinois Boxing Commission, is arranging a boxing show. Boxers invited to participate also are asked to pass up any thought of a purse on that night, Runcke said.

BENEFIT SHOW HERE GETS $8000

Approximately $8000 was raised for Florida relief at a benefit performance which began at midnight Saturday and lasted until 3:30 a.m. yesterday at the Metropolitan Theater. The amount was turned over to the Red Cross by Frank L. Newman, manager of the theater and manager of the Los Angeles Theater Managers' Association, which sponsored the performance.

The "sold-out" sign was in evidence early, and many thousands endeavored to gain admission without success, it was declared. The headliners from each theater were on the program, and so were many film stars from the Hollywood studios. There were many personal contributions by actors to the fund.

"During my entire career in the theatrical world," stated Managing Director Newman of the Public Theaters, "I never witnessed such a generous response on the part of citizens to a cause of this nature. With only three days to arrange and stage the show, by Saturday noon every seat in the Metropolitan was sold. On the part of the Los Angeles Theater Managers' Association I wish to extend our deep thanks to the press, professional people and general public who aided in making the benefit such a marvelous success."

HALF OF RELIEF FUND QUOTA SUBSCRIBED

WASHINGTON, Sept. 26. (Exclusive)—Coincident with his announcement that the Florida disaster relief fund now totals $2,484,000 or approximately half of the $5,000,000 minimum goal set, John Barton Payne, chairman of the American Red Cross, declared tonight that emergency relief work in the devastated regions of Florida is practically ended and the work of rehabilitation well under way.

"The less spectacular but equally essential rehabilitation work has begun," said Mr. Payne. "The American Red Cross proposes to use all its wide experience and its resources in completing its task in record time.

"In the midwestern area swept by the tornado in March, 1925—Southern Illinois and sections of adjacent States—it took from eight to ten months to complete the rehabilitation work, to bring the communities back to normal living conditions. We plan to complete the rehabilitation work in Southern Florida in a much briefer period.

"To this end, we are concentrating larger numbers of trained personnel in the Florida area than in the early days following any other major disaster. We have just ordered forty additional nurses and 120 other workers into Miami and other centers and we will increase their numbers if it is necessary.

"To those who are not familiar with Red Cross procedure after disaster, let me make it clear that the Red Cross meets the expenses of providing these workers. The $5,000,000 disaster fund we have asked for relief work is used for the relief of those who suffered in the storm and for that purpose alone."

CUBAN PRESIDENT AIDS FLORIDA RELIEF

HAVANA, Sept. 26. (AP)—President Machado has donated $5000 and the Tourist Commission a like sum for the Red Cross fund for Miami sufferers. The cruiser Cuba will sail for Miami tomorrow with food, clothing, physicians and medicines for the hurricane victims.

SAN FRANCISCO RAISES $15,000 TOWARD QUOTA

SAN FRANCISCO, Sept. 26. (AP)—San Francisco's contribution to the relief of Florida's hurricane sufferers amounted to approximately $15,000 tonight. The subscription was brought to that figure by a midnight revue, given by local theaters last night, which realized $6000.

City officials have indicated that the fund will be increased by $10,000 tomorrow through an appropriation by the Board of Supervisors.

OBREGON SEES END OF REVOLT

(Continued from First Page)

Yavaros and that a land column commanded by Gen. Serrueche is conducting its march through Sinaloa, while Gen. Manzo is moving toward the northern Yaqui border through Hermosillo.

The government's plan apparently is to direct an invasion into the Yaqui stronghold in the Bacatete Mountains with the main forces landed at Guaymas, while Manzo closes in from the north and Serrueche from the south. While these preparations are under way, Gen. Obregon, if the Hermosillo dispatch is true, is attempting to talk the Indians into submission. It is said that these peace negotiations have reached a stage where Gen. Obregon is directly in touch with eight civil "governors" of the tribe who are reported to be opposed to the war-like attitude of Luis Matus, supreme military chief, who is barricaded with his warriors in the mountains.

OUTCAST HELPS FEDERALS

Mori, deposed Yaqui chief who, last year was stripped of his leadership by Matus after a public whipping, is reported to have allied himself with the Mexican government and to be assisting Gen. Obregon. It is understood that Obregon's terms, sent by runners to the tribe governors, declare that the Indians will not be molested if they will disarm Matus and his men but that a relentless campaign will be waged unless the latter are surrendered.

A Nogales dispatch states that train service south to Hermosillo will be resumed Tuesday, and that meantime government army trucks are moving citizens to places of safety. Railway repairs south of Guaymas will probably be completed by the end of the week.

Massey May Be Canada's Envoy to Washington

OTTAWA (Ont.) Sept. 26. (AP)—Premier King, who succeeded Arthur Meighen in that post yesterday, said that Vincent Massey of Toronto is his choice for Canada's first minister Plenipotentiary at Washington.

Definite appointment, however, will not be made until after the Prime Minister has discussed the matter with the British government, which he intends to do when he goes to London next month for the imperial conference Mr. Massey probably will be asked to visit London at the same time.

Mr. Massey, who was born in Toronto, in 1887, was educated at St. Andrews College and the University of Toronto. He was a lecturer in modern history in the University of Toronto from 1913 until 1915.

In 1919 he entered the Massey-Harris firm as secretary and director and later became its president.

During the war Mr. Massey was in command of the school of musketry, Military District 2. He was promoted temporarily to lieutenant-colonel and later became associate secretary of the war committee at Ottawa. He married a daughter of the late Sir George Parkin and has two sons.

ESTATE LEFT TO KIN

A $16,000 estate was left by Mrs. Diana Forbes Fisher, who died several days ago, according to her will, which has been filed for probate by Attorney C. A. Stice. The estate was bequeathed to a brother and a sister.

Fall and Winter Fabrics

Beautiful rich patterns and sombre fabrics are seen at Stewart's upstairs shop, where you can save at least $20 on each suit ordered. At this location 18 years, you know.

Suits Made to Order as Low as

$35

Stewart

The Square Tailor

321 W. Third St. Between Broadway and Hill St. Take Elevator to 3rd Floor.

End corns!

Easily, Quickly, Safely—Stops the Pain—Not a Pad or Plaster

Cactus for Corns

AT ALL DRUG STORES

Say it with Ink

Resolutions

Lettered by hand on genuine sheepskin in three tints. Finest work in America. L. Rosenkamp, Penman-Engraver. VAndike 2281

LEAGUE PERIOD OF CHANGE SEEN

Experts Cite Transitions and Probable Effects

Lesser Nations Lose Sway; Great Powers Rule

Franco-German Conflicts Are Carried to Geneva

(Continued from First Page)

ble instrument. It believes it can fight better here than anywhere else for what it means to accomplish, which, by and large, is the destruction of much of the Treaty of Versailles, although by no means all.

The French are here to defend the treaty. They have assented to German admission because they believe Germany, under the influence of the League in which France is strong and has many friends, can best be opposed here. But the French are in no mood to part with anything which they hold, even for a short time, only save as they are paid in a larger way. They still hold out for the integrity of Poland, the permanence of the Treaty of Versailles, territorially at least, as the recent episode demonstrated.

Nothing is less exact than to believe that either France or Germany accepts the League as a place of peace—on the contrary, for both it is the battle ground on which for varying reasons they prefer to join battle—and the battle is just beginning.

BEHIND THE SCENES

The American observer of events at Geneva must always be on his guard against appearances. The European is at less disadvantage because he knows all the machinery of which foreign offices operate. He sees behind the scenes to a degree, and never for a moment imagines that what is actually on the stage represents anything but a comedy-tragedy arranged for the audience—not to be sure, present, but the reading world of the press. The European knows that the battle between foreign offices is eternal, and follows lines which are little modified of the centuries. He never weeps over the preamble, and is little impressed by announcement of agreement in principle. He is realistic, sophisticated, not too hopeful.

The American, on the contrary, sees absolutely nothing of what actually goes on. He is not even informed of the months of preliminary fighting in conference, of the cool, realistic bargains which have been struck in advance, often enough at the expense either of League principles or the real rights of the smaller nations within and without the League. The drama which he actually witnesses in his eyes is spontaneous and complete. He does not read the comment of Berlin, Paris and Rome newspapers, he does not see old Europe moving along its familiar pathway with only slight variation of pace. Then one day there comes a surprise, the occupation of Corfu, war between Poland and Turkey—nothing happens of all he had expected.

PERIOD OF CONTROVERSY

Everyone here is conscious that a great period of the Franco-German controversy is beginning, not ending, at Geneva. The danger of war is not avoided by the fact that both have come here, but both have agreed to come here because neither had the remotest notion of fighting now or in any future which is now worth considering. They cannot fight, neither do they want to fight. But Germany thinks she can gain more by being here than by staying home; France believes she can lose less with Germany here than without. But both have brought here all the machinery and methods of their foreign offices; both are at all times completely controlled by their own domestic public opinion and interests.

The most important fact about the League is not that it contributes or can materially contribute to making peace or keeping it between nations which are resolved to fight, but that all save perhaps one of the great powers, having renounced fighting under necessity as much as by conviction for all present time, have decided to carry on their conflicts here. To them the game becomes one of seeking to use the League platform and League sounding board to their own ends. But let the League propose some such thing as a disarmament conference and the atmosphere here, which is idealistic and almost superheated, turns chilly instantly.

MATERIALISTIC ANGLE

There is no very profound gulf between the methods and ideals of our domestic politics and Europe's international dealings. The great differences lies in the fact that our international relations being relatively unimportant, we give them a highly idealistic tone, while Europe's international relations being a matter of life or death, they give them a highly materialistic color. But we, who are seldom deceived by a party platform or a campaign flood of eloquence, surrender discretion when European politicians use the same language, methods and devices here at Geneva.

Seeing and hearing Briand the other day, most of my American acquaintances here affirmed an enormous thrill, a sense of the beginning of a new, even golden, age. But M. Kaas, one of the German delegates, voiced the European view when he said: "We Germans found Briand's address full of holes. When we looked into the holes for real concessions we found only eloquence."

The League of Nations is for the moment almost wrenched from its foundations by violence attending the effort of forcing it to absorb Locarno. It has now become the battle-ground of Franco-German interests which may easily promote divisions and provoke grave crises. I do not go so far as to accept the view of one of the most distinguished of all living French diplomats that it will be necessary for France to leave the League within two years, so completely successful will Germany's anti-French campaign be, but I suggest that there is a flood of light to be had from the comment.

RECONCILIATION GAINS

Franco-German reconciliation and economic association are, in my judgment, two things so well-nigh inevitable, given European conditions, as to defy the stupidity of statesmen and the folly of politicians to prevent. They have both made notable progress in the past two years, progress particularly noticeable as one returns to Europe after an absence. But neither was accomplished here in the recent session. Little is gained by minimizing the appalling number of obstacles that lie in the way or by believing they will be eliminated by eloquence or by the traditional methods of European diplomacy. To believe this is to insure disappointment, which will come soon on our side of the water, and lead to the conviction that there is no sincerity in European statesmanship.

The American who comes to Geneva is not infrequently in the position of another American who attends a game of cricket and interprets it and applauds it under the impression that it is played according to the rules of baseball. I do not mean to suggest even remotely that European statesmen or politicians are more dishonest, insincere or hypocritical than ours, or that the main object of their words is to disguise their thoughts, or of their promises to deceive. The point is that they are talking to an audience which knows the realities, understands the language, appraises the degree of actuality exactly, while in America, particularly among Americans at Geneva, circumstances are ignored, words are taken for face value and even more.

COURSE AT GENEVA

France, Germany and Britain agreed at Locarno not to fight by arms; that is a great gain for peace. It was real because none of them now believes war can lead to victory. But then they came to Geneva, forced to ratify their bargain and, even to the extent of creating new Council seats, and are now proceeding to organize within the League to carry on their rivalries with very little regard to the interests of the League, to the wishes of the smaller states which constitute a majority, or of anything save the business which they have in hand. Every real friend of the League perceives that this process may be immensely expensive for it. Therefore, it is easy to see why, despite all outward semblance of success, this last session may prove a disaster.

Locarno was a very real peace pact, because it was a bargain between the great powers made on a business basis which represented realities. It had nothing to do with Geneva. It was only made after the Geneva plan for peace—namely the protocols—was scrapped by the great powers. Afterward the League was used to give an appearance of idealism to the affair. But actually Locarno was made at the expense of the League. The first costs were disclosed in the fiasco of March, the other costs have been revealed here, and still further expenses are foreseen.

In other words, in my judgment the great powers have successfully if perhaps only temporarily captured the League and turned it to their uses, while with enormous skill and success making the realization of their ends seem a victory for the League. As a result the League becomes for a time not now to be calculated a chess board of foreign offices, a battleground of great power campaigns, intrigues and manipulations.

German Planes End Flight to China and Back

BERLIN, Sept. 26. (AP)—Two superplanes have just completed a test flight from Berlin to Peking and back planned for the purpose of establishing a basis for a regular air service to the Far East. The aviators' return was attended by Traffic Minister Krohne and other government representatives, the Russian Ambassador, the Chinese and Lithuanian Ministers, and Sven Hedin, the explorer.

In a speech of congratulation the Chinese Minister expressed the hope that the projected air service will strengthen the economic relations of both countries, asserting that "foreigners, who like the Germans observe mutually just agreements, are ever welcome."

SECRECY INDICATES TURK SITUATION BAD

TEHERAN, Sept. 26. (Exclusive)—The strictest press silence regarding the military situation in Kurdistan and along the Turkish frontier, together with frequent lengthy code messages between Shah Rhiza Khan Pahlevi and his Kurdistan commander, is regarded here as evidence of the seriousness of the situation. Many arrests are being made due to the belief that spies are leagued with the Kurdistan revolutionary elements.

CONNIE DINES WITH COLLIER

Screen Comedienne Leaves Husband at Home and Frolics at Club With Man She Jilted

NEW YORK, Sept. 26. (Exclusive)—Broadway has a new subject to chatter about. Can it be possible, Broadway wants to know, that Constance Talmadge and Capt. Alaistair MacIntosh, her husband of seven months, have come to the parting of the ways?

For some three weeks now, or ever since Connie and the captain returned from abroad, reports have been raging up and down Broadway. But nobody paid much attention, for the once gay white way has said the same thing about practically every couple who ever had any connection with the stage. There the matter rested, until the wee small hours of this morning. For Connie Talmadge entered Texas Guinan's all-night play ground on West Fifty-second street on the arm of Buster Collier, the man she jilted in order to marry MacIntosh.

HUBBY'S ALL ALONE

There were four in the Talmadge party—Buster, Connie, Jack Mulhall and another woman whose name could not be learned. Buster and Connie seemed very happy. And hubby MacIntosh was nowhere in the vicinity.

Just to make the situation a trifle more complicated, a little lady sat some four tables away and surveyed the situation with eyes that were filled with amazement, if not with

WIDOW GUILTY OF SLAYING

Idaho Jury Convicts Mary A. Crumroy in Asserted Poisoning of Husband

RUPERT (Idaho) Sept. 26. (AP)—Mrs. Mary A. Crumroy was brought into court here early today and told by a jury that she was guilty of poisoning her late husband, Carl Crumroy, whom she met through correspondence started by a matrimonial agency. The verdict carries a maximum sentence of life imprisonment.

Suspicion was not directed toward Mrs. Crumroy until months after the death of Crumroy, when his brother-in-law learned that Mrs. Crumroy had renewed a lapsed life insurance policy on her husband and was the beneficiary.

Mrs. Crumroy continually maintained that she had not fed her husband potions of poison as the State contended by a chain of post-mortem evidence and letters written by the defendant to her daughter.

Crumroy fell ill on October 21 1926, and died in eight days. It was not until February that the insurance angle of the family affairs cast suspicion on Mrs. Crumroy.

Mrs. Crumroy formerly resided in Springfield, Ill., and had been married previously to Mathewson Arbuckle, who wandered away from her after he had been injured in a fall from a cathedral. She married Crumroy in 1924.

A thread of tragedy runs through both the Arbuckle and the Crumroy families. Crumroy, who had previously married also, had three children. His first wife died and one of their daughters, Mrs. Meotta Tate, wife of a minister, was burned to death at her home at Hagerman, Idaho.

Mathewson Arbuckle, the first husband, was killed in a mine accident in Pennsylvania in 1923.

INGE FORESEES EMPIRE'S FALL

(Continued from First Page)

says the writer, "is a wholesome indifference to the opinions of foreign nations.

"The Englishman is neither industrious nor thrifty, but disposed to be lazy, open handed and fond of good living . . . We owe our position as a great power to geographical situation . . . and to comparative freedom from continental entanglements . . . It may seem unscientific to attribute much importance to sheer luck."

Of the World War, he says, "no greater misfortune has ever before befallen Britain . . . There are ominous signs that it may be the last great war to be decided by naval power."

Among the specific "problems" he lists the immigration exclusion policy which "can only be maintained while it is possible to exclude by force" and the fact that the loyalty of the colonies "is less whole-hearted than an Englishman could wish."

CANADA PROBLEM

The absence of any real imperial government is declared an outstanding drawback to the empire's stability.

"The future of Canada is problematical," says Dean Inge. "Its chief safeguard is that it's not to the interest of the United States to conquer it. If the British flag was hauled down on the North American continent, it's more than possible the nations of Europe, enraged by bloated prosperity and airs of superiority of the man who won the war would combine to draw Shylock's teeth.

"South Africa is in less danger of conquest. . . . The main problem there is not the native races.

"The future of India lies on the knees of the gods. Democratic institutions have thrown power into hands of most pernicious agitators . . . native states are far happier and quieter than British India.

"Ireland's loss will perhaps be considered in the future the most shameful event in English history. . . . Three-quarters of Ireland was left to relapse into barbarism."

MIDWEST FROST DAMAGE HEAVY

(Continued from First Page)

The metropolitan area was touched today by a fringe of the cold wave that blanketed parts of the Far West with snow, and if the prediction of the weather man counts for anything, tomorrow will be just as chilly.

The thermometer dropped 35 deg. from 86 at 2:30 p.m. on Saturday to 51 at six a.m. today. The mercury failed to rise much during the day, the high mark being 61 deg., which was reached at 4:40 p.m. At 9 o'clock tonight the temperature stood at 59 deg. and a gentle east wind was blowing with a prospect of considerably lower temperatures before morning. Fair weather was predicted for Monday with showers Tuesday.

The low-temperature mark today did not approach the low record for the day which was 45 deg. in 1887, nor was it as low as the 50 deg. temperature registered in the cold snap that surprised New York last July.

DENVER REPORTS FIRST SNOW OF SEASON

DENVER, Sept. 26. (AP)—A trace of snow, the first of the season, was reported in Denver today by the Weather Bureau. Low temperatures prevailed through the Rocky Mountain region and snowfall was sported in several of the mountain ranges.

In Denver the thermometer dropped to 33 deg. last night.

Rainfall was reported in several other parts of Colorado today, with cool temperatures.

At Albuquerque, N. M., there was a slight rainfall during the night with a temperature of 44 deg. Rainfall brought cooler temperatures in Southern Arizona, while in the mountains of the northern part frost was recorded.

TRAVELERS DISAGREE ON FRENCH IRE

Some Observe Unfriendly Attitude Toward America, While Others Do Not

NEW YORK, Sept. 26. (AP)—Sharply contrasting opinions regarding the attitude of the French people toward American visitors were brought home today by passengers on the Royal Mail liner Ohio.

State Senator and Mrs. John C. Sweet of Minneapolis, Minn., expressed indignation at what they termed "the ungrateful attitude" of the French, while Rev. Father Stanislaus, who returned after a two months' tour of Eastern Prussia, the Ruhr, the Rhineland and parts of France, said he saw no evidence of ill feeling or disrespect for Americans.

Fritz Heiner, conductor of the Cincinnati Symphony Orchestra, although he reported no public evidence of dislike for Americans on the part of the French, declared he was "sick of Europe," and hoped soon to become an American citizen.

"The hostile attitude of the French people toward us," said Senator Sweet, "is so obvious that I cannot understand how any visitor fails to observe it. The feeling is particularly bitter among the French war veterans.

"Something must be done to crystallize American resentment of this ungrateful attitude, and in this respect I would suggest that next year's convention of the American Legion, which it is proposed to hold in Paris, be held elsewhere."

EVERY MORNING IN THE YEAR Los Angeles Times

The Times Building, First and Broadway. Phone MAdison 1111

90c per month DELIVERED BY CARRIER Single Copies, Daily 5 Cents, Sunday, 10 Cents

By Mail in Postal Zones 1 to 4, inclusive, California, Arizona, Nevada, Utah, $12.00; Monthly, $1.00. In Zone 5, including Colorado, Idaho, New Mexico, Oregon, Washington. Yearly $14.00; Monthly $1.50. In Zones 6, 7 and 8, United States, Canada and Mexico. Yearly $18.00; Monthly $1.50. Foreign Postage Extra.

Entered as second-class matter Dec. 4, 1891, at the Postoffice at Los Angeles, Cal., under the Act of March 3, 1879.

MONDAY MORNING, SEPTEMBER 27, 1926. VOL. XLV. NO. 87

BUZZARD CAN'T FOREGO CHICKEN

Mountaineer's Appetite for Fowl Survives Forty Years of Prison Servitude and Goads Him to Renew Coop Ravages as Soon as He Tastes Freedom

PHOENIXVILLE (Pa.) Sept. 26. (AP) Forty years spent behind the bars for stealing chickens has failed to reform 74-year-old Abe Buzzard. With two companions the notorious Welsh Mountain chicken thief was arrested today in North Coventry township with a wagonload of chickens, automobile tires and other articles which the authorities say represented a night's raid on neighboring farms.

Six months ago Buzzard was freed of a charge of stealing chickens after he had promised to "turn over a new leaf."

At the zenith of his career of crime Buzzard was leader of a desperate band of desperadoes who made nocturnal descents from their mountain stronghold on the inhabitants of the valley below, stripping them of all their valuables, robbing even roosts and leading fowl from stables.

Released in 1901, after serving prison sentences of seven years, Buzzard said he had reformed and on a lecturing tour of the state on "Ruin and Reformation." The reform lasted until November, 1925, when he was arrested for stealing chickens and carrying concealed weapons.

This drew him a ten-year sentence in the eastern State penitentiary in Philadelphia. Upon the expiration of this sentence in March, 1926, he again said he had reformed and that he would devote the remainder of his life atoning for his old life of outlawry.

Three Autoists and Baby Hurt in Motor Crash

SAN RAFAEL, Sept. 26. (AP)—Three persons and a 3-year-old child were injured and narrowly escaped death by electrocution today when their automobile was crowded from the road and, after overturning twice, hurled the occupants to within three feet of the third rail of an electric railway.

The injured, all of San Francisco, were Mr. and Mrs. [illegible] and their daughter, Peggy, 3 years old, and Ruth Dennis, 18. They were cut and bruised. The accident happened near San Anselmo when the automobile, attempting to pass, struck the Burns' machine, overturning it off the road.

INDEPENDENT ENTERS SENATORSHIP RACE

MILWAUKEE, Sept. 26.—[illegible] Democrats, once defeated as a progressive Republican in a gubernatorial race, has announced his candidacy for the United States Senate as an independent. His platform will deal with [illegible]

THE "breaking-in" of your LINCOLN is done by highly skilled mechanicians before the car leaves the factory. When delivered to you there is no initial period of restricted performance. When you first take the wheel it is ready to meet any motoring demands you may make of it.

STEPHEN S. NERNEY

EXCLUSIVE LINCOLN Sales and Service Dealer

1353 VINE STREET, HOLLYWOOD

Phone GLadstone 5171

No. 4 SAN DIEGO, THE FIRST PERMANENT WHITE SETTLEMENT ON THE PACIFIC COAST

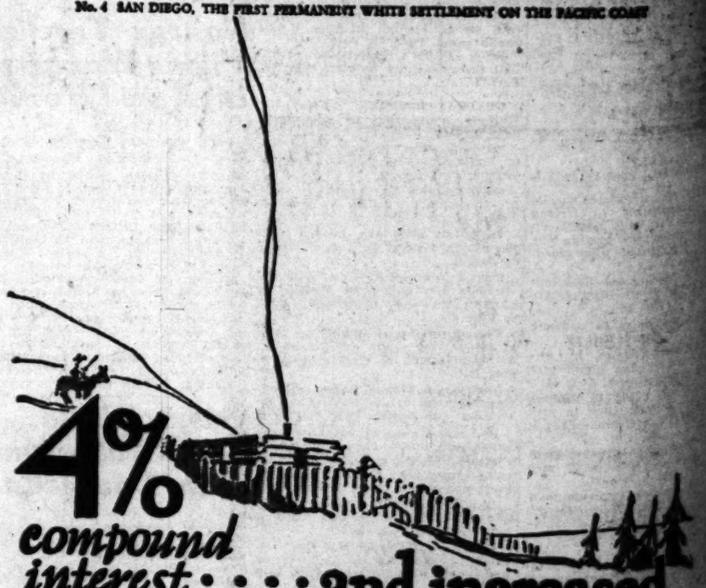

4% compound interest : : : : and increased facilities for our Savings Depositors

RESOURCES MORE THAN 80 MILLIONS

PIONEER BANKERS

COMMERCIAL • • • • TRUST & SAVINGS

Hellman Bank

N. A. LOS ANGELES

BODY TO BE "SILENT WITNESS"

TULSA (Okla.) Sept. 26. (AP)—Charging that juries are becoming too soft hearted and too prone to overlook the fact that a man has been killed, County Attorney Byron Kirkpatrick announced that at the next murder trial here the corpse of the victim would be brought to the courtroom as a "silent witness."

"The defendant during the trial is surrounded by friends and members of his family," Kirkpatrick said. "Juries are becoming soft-hearted, they forget the victim. Any reference to the dead man is promptly objected to by the defense counsel on the ground that it is prejudicial. This time, however, I am going to produce the dead man himself."

The first tryout of Kirkpatrick's plan will come next month when Mrs. W. J. White, negro, is put on trial charged with slaying her husband. The negro woman charged that her husband was attempting to "separate me from my religion."

Kirkpatrick said that he expected to meet with considerable opposition to his plan, which he believes may set a precedent in Oklahoma.

Thompson Ends Prolonged Term on Trade Bureau

WASHINGTON, Sept. 26. (AP)—Huston Thompson of Colorado rounded out his term yesterday as a member of the Federal Trade Commission and retired to private life.

While it has been understood for some time he would not be re-appointed, there has been no pronouncement from the White House as to his successor.

Mr. Thompson, who has served on the commission longer than any other person, first was appointed to that body by Woodrow Wilson in January, 1919, for a brief term and in September of the same year reappointed for a seven-year tenure. He twice served as chairman, from December 1, 1920, for one year, and from December 1, 1923, for another twelve-month period.

Estranged Wife Becomes Ill on Death of Duke

VIENNA, Sept. 25. (AP)—The death of the Duke of Orleans at Palermo, Sicily, last March, proved such a blow to Archduchess Maria Dorothea that, despite the long estrangement of the couple, she fell ill and is now lying in a serious condition at her castle in Hungary.

The Archduchess is poor. She is being supported by her brother, Archduke Joseph, and her lawyer desires to fight the will of the Duke of Orleans, in which she was cut off from any of his property. The lawyer says he believes she is entitled by law to the Duke's estate. Although they were living separately, they never had been divorced, he contends.

The difficulty seems to be to de-

BAY CITY CRASH KILLS ONE AND HURTS EIGHT

SAN FRANCISCO, Sept 26. (AP) Courtney Owsley, 17 years of age, of this city, was killed and eight others injured when two automobiles collided at a street intersect on here today. Two of the injured were girls, 15 and 16. They suffered cuts and bruises in the face and body.

by the official class) that know no speed laws.

Nearly everybody of the proletariat seems to be eating or smoking on the streets. The consumption of cigarettes is enormous. Mostly Russian cigarettes (chiefly a mouth piece and a little tobacco from Southern Russia) are used and the streets are littered with "snipes." Men, women and children sell their wares on the streets. Hundreds of cigarette sellers are among these street merchants, but they do not compare in numbers with the fruit venders. There are good apples in Russia, and pears and plums are to be had in quantities. Watermelons also abound—round-striped or pale green melons about the bulk of a football—though some are larger Slices of these are sold at the stands for 5 to 10 kopecks, depending on the diameter of the wedge. They are sweet and good. Choice apples and pears of baseball size are dear—15 to 30 kopecks. (One hundred kopecks make a rouble, which is worth 50 cents in American money.) Small apples, tennis-ball size, are abundant.

SUNFLOWER SEED AS FOOD

Sunflower seed is a staple street food. Peddlers sell them at every street corner, and are themselves among their best customers. They munch the seeds untiringly, and piles of the hulls, like peanut remnants at a baseball game, mark the spots where the venders barter and consume. Candies and cakes are also offered on the streets. The cabbage cake is everywhere popular. This cake is a sort of turnover with cooked cabbage stuffed in dough, baked to a crisp brown. It is a cheap and nourishing viand with a fair quota of vitamines and calories.

People probably lunch on the streets because it affords relief from the intolerable housing conditions, with one kitchen to five or six families, and no dining-rooms. They are a patient, but not cheerful, people. They have entertainment often, and indulge to excess because driven to it by lack of normal opportunity for the exercise of their emotions.

They are used to burden-bearing and many of them find the excitement of street life in the capital a relief from the gloom of peasant existence to which they have been accustomed.

Public dance halls are forbidden, but drinking and eating saloons are open and entertainment of the variety-theater class is permitted in these. Beer is a common drink, but vodka, with 40 per cent plus of alcohol, is to be had. The peasants make their own often, and it is a hideous drink, reminding one in odor of the alcohol used in the laboratories for "pickling" snakes and other "varmints" designed for dissection.

ROADWAYS BEING BUILT

Moscow will have new buildings and roads because it must have. The government is already building some roadways, particularly in the boulevards leading to suburbs, out of the debris of old buildings. Women are found here, too, carrying loads of brickbats, shoveling sand and earth, and, in brief, working as day laborers. There is still much unemployment, estimated at 1,000,000 adults in Russia, but the "workers" will work if they can find something to do. That is, most of them will work, if they do not get out of the habit while waiting for the new era to develop. There are the habitual beggars, including many half-grown boys, who may be too far gone to redeem and who will be a serious threat for the next generation.

Meanwhile, save for the persistence of depraved beggars, Moscow is as safe a city for strangers as is any other European city—and safer probably than Chicago, unless, of course, one is an open counter-revolutionist or proposes to set up a government more to his taste.

FINANCE AUTHORITY DIES

ST. LOUIS, Sept. 26. (AP)—Frederick Vierling, vice-president and trust officer of the Mississippi Valley Trust Company and a widely known writer and lecturer on financial, legal and commercial topics, is dead here. He leaves his widow and one son.

NEW YORK DRYS SEEK STAMPEDE

Republican Antiliquor Chief in Last-Minute Drive

Appeals for Party Unity on Prohibition Question

Mills Looms as Favorite of State Convention

NEW YORK, Sept. 26. (AP)—A last-minute drive to increase the strength of dry Republican candidates for Governor and United States Senator at the Republican State convention here tomorrow was begun tonight.

Dr. Samuel E. Nicholson, Anti-Saloon League leader, who is campaign manager for Franklin W. Cristman, independent Republican candidate for United States Senator, issued a statement appealing for party unity on the prohibition question and announced that opening of the convention tomorrow would be preceded by a meeting of dry advocates.

OGDEN MILLS FAVORED

Delegates arriving from up-State districts tonight said there was little chance of a wholesale swing to the dry ranks. They pointed out that the majority of the delegate chosen at the recent primaries were pledged to support United States Senator James W. Wadsworth for renomination. Senator Wadsworth is a moderate wet.

Representative Ogden L. Mills, who has vigorously opposed Gov. Smith's policies during the past year, is considered as leading in favor for the nomination for Governor.

A bitter struggle was predicted in some quarters tonight on inclusion of reference to prohibition in the Republican platform. Avowed up-State drys are willing to submit to the nomination of a moderate wet, such as Mr. Mills, for Governor, but they will fight to the last ditch any attempt to carry out Senator Wadsworth's pronouncements in favor of prohibition modification.

DEMOCRATS MEET TODAY

Dr. Nicholson in his statement sharply warned that "a political revolt such as has not been witnessed since pre-Civil War days" would follow any action that might be construed as an attitude of obedience to the liquor interests.

The Democrats will open their convention at Syracuse tomorrow with Gov. Smith the expected unanimous choice to succeed himself.

Thomas F. Conway of Plattsburgh, former Lieutenant-Governor, is the leading up-State aspirant for nomination for United States Senator. He says he believes that inasmuch as Senator Copeland is a resident of New York City, the other Senatorial nomination should go to an up-State man. The Tammany candidate for the national Senate is Supreme Court Justice Robert F. Wagner of New York City.

FIREWORKS EXPECTED AT MICHIGAN CONVENTION

DETROIT, Sept. 26. (AP)—Michigan Republicans will gather here Tuesday in a State convention which may produce some fireworks.

The Detroit police, warned by the riot that split the Wayne county Republican convention last week, will assign 230 policemen to keep peace in the event the forces of Col. Fred W. Green, Republican nominee for Governor, and of Gov. Alex J. Grossbeck, who lost to Green in the primary election, continue their argument. Thirty policemen will be stationed inside the convention hall, another 100 will be held in readiness at police headquarters and 100 more will be within call.

Two sets of Wayne county (Detroit) delegates will seek seats in the State meeting. One set will be that chosen by the regular convention, controlled by forces friendly to Gov. Groesbeck. The other delegates who will demand seats are those chosen by the rump convention, composed of Green supporters.

Wayne county will have approximately one-third of the total of delegates in the convention. Political wiseacres believe that the other two-thirds, almost solidly behind Col. Green, will seat the delegation named at the rump convention. Others would not be surprised to see some coup by the opposing Wayne county faction.

Several minor State officers are to be nominated, including Secretary of State, Auditor-General and Attorney-General. There were whispers tonight that Gov. Groesbeck himself might seek the Attorney-Generalship—an office he held before he was elected Governor, six years ago.

Interest was added yesterday with announcement from Gov. Groesbeck's Detroit offices that charges of malfeasance have been filed with him against Thomas E. Johnson, State Superintendent of Public Instruction. The charges were filed by Leonard T. Hands, State Commissioner of Insurance. A date for Supt. Johnson's hearing has been set for October 6.

Democrats will hold their State convention late this week at Muskegon. There are no contests among the Democrats, who have indicated they will prosecute a strenuous campaign to elect William A. Comstock Governor. Excessive campaign expenditures already have been charged against the Republicans by Mr. Comstock.

French Flyers Start Nonstop African Flight

PARIS, Sept. 26. (AP)—In an effort to establish a new nonstop flight record, Aviators Coste and Devitroles hopped off at Le Bourget at 6 o'clock this morning and headed for Africa.

They hope to land near Victoria Nyanza by Tuesday daybreak. They carry 900 gallons of gasoline and sixty gallons of oil and are confident they can remain aloft for forty-eight hours.

Deludonne Coste was with Robert Thierry in the ill-fated attempt at the nonstop record last year when they crashed in the Bilet Forest.

BABY'S DEATH IN TUB ACCIDENT

Coroner's Inquest Held in Case of La Habra Fatal Scalding

FULLERTON, Sept. 27.—At an inquest today, Coroner Brown found that the death of Elias Orosco, 4 years of age, of La Habra, was accidental. The child was scalded to death Saturday night in a tub of boiling water his mother had prepared for washing some clothes, dying almost immediately, though his parents heard his cries and got him out as rapidly as they could. The inquest was conducted at the McAuley undertaking rooms.

VOLSTEAD LAW FOES RIDICULED

Senate Nominee of Illinois Reveals Liquor Stand

Points Out Enforcement Act Repeal Useless Move

Constitution, Not Laws, Must be Changed, He Says

CHICAGO, Sept. 26. (AP)—Frank L. Smith, Republican nominee for United States Senator from Illinois, declared tonight "that so long as the Eighteenth Amendment is a part of the Constitution, I shall uphold it." His statement was made in reply to those who have asked his attitude on the prohibition question.

"If and when a majority of the people of Illinois, upon a properly submitted question, vote for either the modification or repeal of the Eighteenth Amendment, I will, as Senator, comply with their mandate," the statement added.

VOLSTEAD ACT MACHINERY

Col. Smith said that the prohibition question could not be settled by modification or repeal of the Volstead law because prohibition is embodied in the Constitution of the United States. While the Volstead law constitutes merely the machinery for enforcing it.

"If the Volstead law were repealed, a United States Senator under his oath of office would be required to enact similar legislation," he asserted.

"Any person who may go to the Senate from Illinois can promise beforehand that he will vote for the repeal or modification of what, in common parlance, is called the Volstead Act, but when he gets there he will have to promise the people of Illinois, the people of the whole nation, and Almighty God, that if he votes to repeal the Volstead Act he will next vote to pass another of the same purport, and also promise that any modification of the Volstead Act which he may support will not permit what the Constitution calls 'the manufacture, sale or transportation of intoxicating liquors within the United States for beverage purposes.'"

LIQUOR NOT ISSUE

George E. Brennan, Democratic nominee for Senator, running on a platform for repeal or modification of the Volstead Act, Col. Smith said, "could neither help those with a craving for intoxicating drink nor satisfy those sincerely opposed to what they regard as a restriction of personal liberty, if he obtained the repeal of the Volstead law.

"The merits of the question of whether this country shall remain dry or shall become wet are not at issue in this campaign," Mr. Smith said. "The Volstead Act has nothing to do with whether this country shall remain dry or become wet; the merits of that question can be raised only by a proposal to repeal or revise the Eighteenth Amendment to the Constitution."

COIN OF 1802 FOUND

SAN JOSE, Sept. 26. (Exclusive)—An old Spanish coin bearing the date of 1802 was recently discovered in a field in the Gilroy district a few miles from here. One side of the coin shows a likeness of Carlos IV of Spain and the reverse side shows a coat of arms. The figures giving the value of the coin are practically obliterated. The coin is in the possession of Constable Jack White.

GUDE'S

No More Foot Aches!

THE man who buys ARCH PRESERVER SHOES gets prompt relief from bothersome feet, cramps and leg weariness.

The ARCH PRESERVER SHOE has a concealed built-in arch bridge that lifts the foot structure quickly back to normal. Also a flat inner sole (crosswise) that allows the bones, nerves and blood-vessels of the foot to function naturally.

The ARCH PRESERVER SHOE is smartly styled and is made in a wide range of patterns and leathers.

GOOD SHOES & HOSIERY

Sesqui-Centennial This Year

When the Centennial Exhibition was held in Philadelphia in 1876, Lydia E. Pinkham, a woman in Lynn, Mass., was just beginning to market her root and herb medicine. Her first large order was for eighteen dollars' worth.

Philadelphia is now celebrating the 150th anniversary of the signing of the Declaration of Independence. In Lynn the Lydia E. Pinkham Medicine Company occupies six buildings in the manufacture of their root and herb medicine.

Nearly 5,000,000 bottles of Lydia E. Pinkham's Vegetable Compound were sold last year.—[Advertisement.

Watch— ? The MISSY Shop

THURSDAY—SEPT. 30

Jobs Hunt Men Every Day Through Times Want Ads

House Hunting Made Easy Through Times Ads

Used Cars for Sunday Outings—Times Want Ads

A Bed in an Instant

Holds mattress, pillows and bedding, fully made

You sleep high off the floor in the pure air.

No bars or boards under mattress springs to strike on

(Beware of uncomfortable overstuffed bed imitations)

BELL BED WINS L. A.

Necessitating the Opening of Another Store at 836 So. Hill St.

Yes, this great 1924 discovery has won the public approval in Los Angeles just the same as it has in every city where it opens a factory branch and here are the reasons. The Bell Chesterfield bed is just what thousands of inventors and manufacturers have been struggling for for over fifty years. Just imagine a real bed when open, a real Chesterfield when closed, neither interfering with the comforts of the other, simply wonderful—come and see them.

Hundreds are Buying Them for Homes, Apartments and Hotels.

Come, Buy Right Off Our Factory Work Benches and Save

Special Coupon

Good for full size mattress or $10 on account of any Bell Chesterfield Bed purchased up to and including September 30th, 1926.

TIMES

NOT SOLD IN STORES

Write for FREE Colored Pamphlet

Trade in Your Old Furniture

Easy Terms

AS A CHESTERFIELD

The spring filled, loose cushions—The soothing, soft springs in back—The deep, yielding, clipper-edge seat springs—Make it so complete and restful!

BELL CHESTERFIELD BED CO., 836 South Hill Street, Los Angeles

2 Stores in San Francisco *Open Evenings* *Oakland Branch, 520 11th St.*

In respect to the memory of

Mrs. Leopold Harris

wife of the founder of

Harris & Frank's

this store will be closed

until one o'clock

Monday, September 27

YOUNG ORATORS APPROACH TEST

Finalists of Five Nations to Contend for Crown

Party to Leave Mexico Soon for Washington

Southland's Winner Among Chicago Honor Guests

CHICAGO, Sept. 26. (Exclusive) The spokesmen for England, France, Canada, Mexico and the United States in the international oratorical contest will be the guests of honor at a luncheon to be given at the Palmer House in Chicago next Friday under the auspices of a special representative local commission, B. F. Affleck, chairman.

The International Oratorical Contest, in which more than 2,000,000 secondary school pupils of the five nations have participated, has two major objective. First: To increase interest in and respect for the basic principles of government of each of the participating nations; second: to bring about a better understanding between nations by means of a frank and friendly statement of national viewpoints. The project is sponsored by leading newspapers in the United States and in the four other participating nations.

The five national speakers are: William Meaden Newton for England; Henri Rubidon for France; Jose Munos-Cota for Mexico; Herbert Moran for Canada, and Herbert Wenig for the United States. After a visit to Mexico City the party will return to the United States, reaching Chicago next Thursday.

ALL TO SPEAK

The luncheon in this city on October 1 will be the first occasion on which these youthful orators will be heard together on American soil. They have toured eight European countries, Canada and Mexico, but have not heretofore come together in the United States at a public gathering. From Chicago, the national spokesmen will go to Washington to compete in the final meeting for the 1926 international oratorical contest in the presence of the most prominent officials in the national capital. At the meeting in Washington the winner will be given a handsome silver loving cup which carries with it the international speaking championship for 1926.

The speakers are limited to ten minutes, each one dealing with his own governmental institutions, their subjects being as follows: William Meaden Newton, "The British Empire;" Henri Rubidon, "The French Government;" Jose Munos-Cota, "Bolivar and the Latin American Republics;" Herbert Moran, "Canada's Part in the New World," and Herbert Wenig, "The Constitution of the United States."

Each speaker will speak in his native tongue, so that the audience will have the privilege of hearing three brief speeches in English, one in Spanish and one in French, by 18-year-old boys who have proven themselves to be pre-eminent as public speakers among those of their own age in a competition in which the ablest and most ambitious boys and girls in five nations have taken part. One of the most interesting features of the meetings in which these speakers have participated has been the opportunity furnished for comparing the tonal value of the three languages used. For the benefit of those who do not understand French and Spanish, programs containing English translations of the French and Mexican speeches will be made available so that they can follow the sense as well as the sound of the speeches.

BOYS' BIOGRAPHIES

The international finalists who are to be heard at the luncheon on October 1 have distinguished themselves in other lines than those of oratory. The English spokesman, William Meadon Newton, has been awarded a scholarship at Balliol College, Oxford University, for distinguished accomplishments in history. He holds a number of gold medals for prizes in history, French, Latin and English and is one of the best athletes among English secondary school pupils. He is 18 years of age, born of English parents, lives in Liverpool and is 5ft. 11in. in height. Henri Rubidon, 16, lives in Paris, has distinguished himself in his secondary school work and will enter the Sorbonne, perhaps the most famous university in the world, this fall.

Jose Munos-Cota, 18, is from the National Preparatory School of Mexico City, is president of the Students' Federation of Mexico and speaks English and French in addition to Spanish. He has distinguished himself by various articles contributed to Mexican newspapers on philosophical and historical subjects. Herbert Moran, 18, of Toronto High School, Toronto, Can., is a sturdy athlete and an excellent scholar. He will enter McGill University this fall. Herbert Wenig, 18, is the president of the student body of the Hollywood High School, Los Angeles, and is a good track man in addition to making high grades in all his classes. He will enter Leland Stanford University late in October.

Michigan School Head Cited for Neglect of Duty

DETROIT, Sept. 26. (AP)—Thomas E. Johnson, State Superintendent of Public Instruction, has been cited to appear for a hearing October 6, next, on charges of malfeasance and misconduct in office and wilful neglect of duty. Gov. Groesbeck announced here that charges in writing, signed by L. T. Hands, commissioner of the State Insurance Department, had been laid before him, and that a copy of them had been given the State police for service.

Hands charged that Johnson "is wholly unfit to execute properly the duties of the office," that he had "unlawfully and corruptly appropriated to his own use certain moneys, under the claim and guise of salaries."

Johnson, in Lansing, issued a statement characterizing the charges as "petty."

CRASH INJURIES FATAL

SAN JOSE, Sept. 26. (AP)—Peter Bonacich of Los Gatos, who with his wife and two children was injured several days ago when his automobile overturned on the Santa Cruz highway near Los Gatos, died at the County Hospital. The other three will recover.

In spite of the hazards of the Far North it is said that 87 per cent of Arctic explorers have returned alive.

DAUGHERTY MAY MOUNT STAND

Miller Also Likely to Testify in Own Behalf

Seventy-five Witnesses so Far Called by Government

Prosecution Expects to End Its Case Today

NEW YORK, Sept. 26. (AP)—Entering its fourth week tomorrow, the Daugherty-Miller conspiracy trial in Federal court has as its chief interest the possibility that either or both the defendants personally may take the stand as part of the defense's strategy.

In its effort to convict former Atty.-Gen. Daugherty and Thomas W. Miller, once Alien Property Custodian, the government tried to establish a record in documentary evidence. Seventy-five witnesses have been heard, some of them two and three times, and these have identified 227 exhibits, comprising hundreds of separate items.

Checks from banks in Cincinnati, Washington Courthouse, O., Wilmington, Del., Cleveland and New York are included, as well as transportation vouchers, ledger sheets, letters and other excerpts from official and private files to furnish identification numbers. The alphabet has been exhausted several times, one of the latest being labelled "No. 201AA."

Only one or two witnesses remain to be called by the prosecution and U. S. Dist.-Atty. Buckner has expressed confidence he will close his case tomorrow.

Mr. Buckner holds he has successfully traced $124,000 to Daugherty and $50,000 to Miller of the $441,000 "fee" admittedly paid by Richard Merton, German agent of the Swiss claimants, for assistance in releasing $7,000,000 sequestered alien funds.

VALENTINO NEAR SUICIDE

Senor Masses, Artist Friend of Sheik, Declares He Prevented Death Effort After Divorce

PARIS, Sept. 26. (Exclusive)—That Rudolph Valentino was so despondent over his being divorced by Winifred Hudnut, known to the motion-picture fans as Natcha Rambova, that he attempted to commit suicide at his Los Angeles home, but was prevented by timely intervention, was the startling revelation made today to the film star's Paris friends by Senor Fredirico Beltrum y Masses, celebrated Spanish painter.

The artist said that he snatched the revolver from Valentino as he was on the verge of pulling the trigger and Rudolph collapsed in his arms weeping. Senor Beltrum was Valentino's guest and adviser.

"I loved them, one as much as the other," the painter said of Rudolph and Natcha. "Their discord gave me great sorrow. He thought with his head and she with her heart. I counseled them to go patient but it could not continue.

"Immediately after the divorce Valentino wanted to commit suicide. I found him one morning with a revolver in his hand and his will already written, on the verge of the fatal gesture. I tore the weapon from him and threw it into a drawer, crying, 'that is idiotic.' Rudolph realized then that it was and threw himself into my arms weeping.

"Ever since that day Rudolph called me his brother. I loved him as a real brother."

THIRTY-THIRD DEGREE GIVEN 104 MASONS

BUFFALO (N. Y.) Sept. 26. (AP)—The thirty-third degree has been conferred upon 104 candidates by the Supreme Council, Northern Masonic Jurisdiction, Ancient Accepted Scottish Rite of Free Masonry, at its one hundred and fourteenth convention here. The list includes Gov. Alvan T. Fuller of Massachusetts and Samuel M. Goodyear, Carlisle, Pa.

French Losing Cookery Art, Gourmet Says

PARIS, Sept. 26. (AP)—Paul Descamps, noted gourmet and author, who has written more than a column on the matter in La Fonda, the daily newspaper of the feminists, says that French cookery is on the decline.

M. Descamps finds that in most restaurants, as well as in the village inns and homes, food of little distinction, prepared hurriedly and with an idea to quantity rather than quality, has taken the place of the famous dishes of a generation ago.

Woman's many present-day activities, taking her out of the home for all but a few hours each day, are blamed by M. Descamps for the gradual extinction of the fine domestic art of cookery.

Patrons of restaurants, with the hurry and bustle of modern life ingrained in them, demand quick meals, and chefs who used to spend loving minutes in preparation of some favorite sauce, now hustle together the ingredients, he says.

HUNTER SHOT ACCIDENTALLY

RED BLUFF, Sept. 26. (AP)—While deer-hunting with two companions in Log Springs district, a few miles west of Paskenta, Orenzo Wilder, Jr., of Corning, was shot in the back of the head and killed. While details are lacking, it is believed he was mistaken for a deer by one of his two companions.

PRODUCERS DIRECT MARKET

GOOD NEWS
FOR FOOD BUYERS
SPECIAL SAVINGS DAYS
For Monday and Tuesday, September 27-28

A reduction to the public will be given on all food products of one of the world's most beautiful and sanitary Food Palaces.

WHERE QUALITY, CLEANLINESS AND LOW PRICES PREVAIL.

40 Merchants Will appreciate your patronage and are ready to serve you with courtesy and economy. Why Not Try Us?

IT COSTS YOU NO MORE, BUT LESS

Producers Direct Market
231-235 So. Broadway 230-34 S. Hill

3 Breakers Clubs ~ Beach ~ City ~ Country

3 COMPLETE CLUBS ONE MEMBERSHIP!

for Only $200 Payable $50 down $15 a Month

Associate Life Membership

Non-Liable Non-Assessable

SUBJECT TO ADVANCE WITHOUT NOTICE!
QUOTA VERY LIMITED!

What the 3 Breakers Clubs Offer for the One Membership Fee

BREAKERS Beach and Swimming Club
(Now Nearing Completion at Santa Monica)
**A magnificent Club Building
*A large private clean Beach
*A 1000-car Parking Space
*Beautiful Esplanade and Grill
*Club Lockers and Dressing Rooms
**An exclusively featured Galleria Promenade
**Main Dining Room
Chinese Tea Room
Turkish Coffee Shop
**Huge Indoor Plunge and Wading Pool
Indoor Gymnasium
Preview Theatre
Tastefully furnished Guest Rooms
Card and Game Rooms
(*Now Open. **To be open soon.)

BREAKERS City and Athletic Club
Beautiful 13-story, class-A Building
To be erected on our property owned in fee at 6th and Loomis Sts., in the downtown district.
Use of 500-car Garage
Roof Garden and Cafe
Five Floors of Guest Chambers
Ballroom and Theatre
Great Main Dining Room
Gentlemen's Grill
Coffee Rooms
Bridge Luncheons
Conference Rooms
Champion size Swimming Pool
Gymnasium and Boxing Ring
Large Spectators' Gallery
Billiard Rooms

BREAKERS Country Club Golf Club
Architecturally beautiful Club House to be built near the ocean
18-hole, all-grass Golf Course to be designed by nationally famous golf architect
Outdoor Swimming Pool
Twenty Tennis Courts
Whippet Racing Course
Bridle Paths and Riding Ring
Many fine Saddle Horses
Trapshooting Range
Informal Dinner Dances
Interclub Golf Matches
Tennis Tournaments
Parking Arrangements

Membership Restricted

Membership in the 3 Breakers Clubs, for the one membership fee, assures yourself and family association and environment of the highest class.

Membership Committee
3 Breakers Clubs
Executive Offices
Spring Arcade Bldg. Phone TUcker 8-[illegible]

Breakers City & Athletic Club, property for which is owned in fee by The Breakers Clubs of Southern California, and located at 6th and Loomis Sts., Los Angeles, is to be a 13-story, Class A club structure embodying every known facility for your enjoyment.

Arthur Bard & Co., builders, expect to break ground very soon for the magnificent building.

Board of Governors
REX B. GOODCELL, Former Collector Internal Revenue
SYLVESTER L. WEAVER, Former Pres. Chamber of Commerce
L. J. CHRISTOPHER, Pres. Christopher Ice Cream Company
MARCO H. HELLMAN, Chairman of the Board, Hellman Commercial Trust and Savings Bank
W. W. BEARMAN, Attorney
ARTHUR ELDRIDGE, Member Board of Public Works
C. L. LANGLEY, Capitalist
P. A. BEHANNESSEY, Pres. Behannessey Art Studios
M. C. LEVEE, Pres. United Studios
DR. GEORGE A. COLLINS, Optometrist
M. GORE, Pres. West Coast Theaters, Inc.
H. R. DAY, Pres. Southwest Lithograph Co.
I. W. BIRNBAUM, Pres. L. A. Police Commission
A. W. MONROE, Pres. Monroe Tire Corp.
JOHN CONSIDINE, SR., United Artists Corp.
WARREN WILLIAMS, Attorney

Breakers Clubs, Membership Committee,
8th Floor, Spring Arcade Bldg.
Los Angeles, California.
Gentlemen:
I am interested in becoming a Member of the 3 Breakers Clubs for the one membership fee.
Please send me further information without obligation.
Name .....
Address .....
Telephone .....

...T REVENUE ...S FOR YEAR

...Reflect Nation's ...ness Prosperity

...Show Advance ...$1,859,623.95

...n Incomes Higher ...$12,445,091.82

..., Sept. 26. (Exclu... ...business conditions ... substantial increases ... tax collections during ..., 1926, according to an ... made public to... ...Internal Revenue Bureau. ... of internal revenue ... during the fiscal ... ended June 30, last, ...$2,884,969,923.19, or an ...$281,599,626.86 over the ... fiscal year of 1925. ... showed an increase of $212,445,091.82, of which $178,747,087.15 consisted of greater revenue from the tax on corporation earnings while $33,698,054.67 was in the form of greater individual tax returns.

The revenue from the estate tax increased by $14,619,269.89, the total collections from this source amounting to $116,041,096.09 as compared with $101,421,766.20 in the fiscal year, 1925. Revenue from the gift tax, which was repealed effective January 1, last, fell off from $7,518,129.32 in the fiscal year, 1925, to $3,175,338.73 in 1926.

ADDITIONAL INCREASES

Other boosts in tax revenues included an increase of $35,419,287.91 in revenue from tobacco taxes; $14,574,028.51 from excise, stamp and special taxes, and $533,514.16 from distilled spirits. There was increase of about $15,000,000 in the revenue from automobile taxes. The capital stock tax on corporations, which was repealed, effective July 1, last, yielded $97,385,755.61 in the fiscal year, 1926, or an increase of $7,383,161.05 over 1925, when the total was $90,002,594.56. Collections from all miscellaneous taxes showed a net increase of $30,414,832.

One of the principal decreases in miscellaneous tax collections was from the admission tax to theaters and other places of amusement, which fell off by $6,927,123.43, total collections from this source being $23,980,676.86, as against $30,907,809.09. This was more of a decrease than anticipated in view of the fact that the only change in the law was an increase in the exemption from 50 to 75 cents, effective March 29, last.

REFUNDS TOTAL

Refunds during the year of taxes illegally collected totaled $174,156,897.01.

The expenditures in administering the internal revenue tax laws for the fiscal year 1926 were $34,946,483.37, not including expenditures for refunding internal revenue collections and taxes illegally collected. The cost of operation for the fiscal year 1926 was 1.23 for each $100 collected, compared with $1.44 for each $100 collected for the fiscal year 1925, or a reduction of 14.6 per cent.

New York ranked first among the States in total internal revenue collection, Pennsylvania being second, Michigan third and Illinois fourth.

The New York total collections in the fiscal year 1926 amounted to $733,729,733.66; Pennsylvania, $252,317,837.75; Michigan, $225,629,148.44, and Illinois, $216,719,787.42.

Next in order were: North Carolina, $192,403,633.94; Ohio, $155,755,622.72; California, $135,060,004.93; Massachusetts, $118,847,761.41, and New Jersey, $112,371,336.01.

CHURCH OUT OF BUDGETS

NEW YORK, Sept. 26. (AP)—Disappearance of church expenses as a major item in the American family budget is seen by Rev. Dr. John Roach Straton, pastor of Calvary Baptist Church, as "another proof of the weakening influence of religious modernism."

This change in the family budget recently was brought out through a report from Cornell Agricultural College, which gave the actual expenses of two generations of the same family. In 1880 the major expenses of the family were food, clothing, children and church, while in 1926 the church dropped out as a comparative major item.

"Modernism," said the fundamentalist leader in a statement on the subject, "has no positive religious message for the people, and therefore it is of no value. Wherever modernism prevails vital interest in religion wanes, and it is but a matter of time until all support of organized religion will cease, should modernism become really dominant.

"An individual who has been truly regenerated by the supernatural power of God through the preaching of Bible truths, would not only be willing, but enthusiastic in the support of that truth that others may receive the blessings which have come to him.

"But any secular society or mere reform agency could do the work that modernistic so-called religion essays to do, and therefore, while large sums of money may be obtained for the support of a religious establishment because of tradition or family influence, or a desire to help what is regarded as a good cause, nevertheless, the devotion of the masses to the churches will weaken and finally die unless there is a return to a faith in the tremendous truths of revealed religion."

ENGLISH STRIKE LOSS SET AT $970,000,000

WASHINGTON, Sept. 26. (AP)—Sir Philip Cunliffe-Lister, president of the Board of Trade, estimates that the direct loss up to the present time on output alone in the protracted British coal tie-up probably is not less than $970,000,000. Sir Phillip, in a speech here on the coal situation, also said that there were additional indirect losses which no one could estimate.

This Most Convenient Electric Washer

—fits on stationary tubs

The Royal Electric Washer applies proven washing methods in a modern way eliminating every undesirable feature found in machines of the usual type

Requires No Floor Space

Royal fastens on your sanitary stationary tubs. No machine in your way or to shove around when used.

No Water to Handle

Just turn the faucet for all the hot or cold water desired, pull the plug when through.

Cleaner Clothes

Your clothes will be getting gently washed with a natural hand washing motion, and then you rinse by power in clean hot water. Rinsing is as important as washing. Using power for both washing and rinsing means cleaner clothes.

Simple to Operate

And it's all so simple. You just place the wash, a few pieces or many in the tub, turn the faucets for all the hot or cold water you need, put in your soap, turn the electric switch and—that's all.

Sanitary

Your porcelain enameled lined stationary tub is the logical place to wash—it stays clean and sanitary, zinc, tin, copper, aluminum bath tubs and laundry trays are practically unknown today for the good reason.

Guaranteed

The Royal Electric Washer is fully guaranteed. Over 8000 are in use today in California homes.

Royal costs less and does more. Why not pay a little down and have this wonderful convenience in your home—NOW. Phone EMpire 1141

Single Tub Installation

L. A. DUNCAN

2889-2891 West Pico

Los Angeles' Finest Electric Store

LISTENWALTER & GOUGH, California Distributors

Manufactured by THE P. A. GEIER CO., Cleveland, O., makers of the famous Royal Electric Cleaner, "Cleans by Air Alone"

The New ESSEX "6" COACH

Rigid as a Steel Building

More Beautiful in New Lines and Color Scheme With Improved Chassis and Performance

With steel body bolted and riveted the New Essex Coach is as rigid as a steel building.

It is the best looking, best value, best Essex ever built. A 30 minute ride will give you a conviction of more good qualities that you want, than you ever found in any like priced car.

Its reception has been instantaneous, overwhelming all past Essex triumphs in interest and enthusiasm. Sales sweeping the country to new high records acclaim this popularity more strongly every day.

Come see the new Essex "6" Coach in its new beauty, new color and new finish. Try the easy comfort of this rigid new body that rides like a limited train. We will gladly arrange that demonstration—and a 30 Minute Ride Will Win You!

$795

F. O. B. Detroit, Plus War Tax

Standard Equipment Includes: Automatic Windshield Cleaner, Rear View Mirror, Transmission Lock (built-in), Radiator Shutters, Motometer, Combination Stop and Tail Light.

A 30 Minute Ride Will Win You!

WALTER M. MURPHY MOTORS COMPANY

HUDSON-ESSEX Distributors for Southern California

932 So. Hope St. TRinity-3611

LOS ANGELES CITY DEALERS

DOMENICH BASSO, 1201 North Broadway.
BOOGAR & GILLINGHAM, 524 West Pico St.
H. L. CROCKETT, 989 South Western (at 10th St.)
HOLLEY MOTOR SALES CO., 4750 South Broadway.
A. L. JOHNSTON, Inc., 2512 South Central Avenue.
KAUFMAN MOTORS, Inc., 1825 East 1st St.
JERRY LYNCH, 141 West Jefferson St.
MARKET AUTO SALES CO., 951 Crocker St.
HERBERT R. MILLER, 3232 West Washington St.
WALTER M. MURPHY MOTORS CO., 5941 Sunset Blvd.
NORTH VERMONT MOTORS CO., 1265 No. Vermont.
FRED H. SCHREINER, 3968 South Vermont.
SPERL MOTOR CAR CO., Figueroa at 16th St.

LOS ANGELES COUNTY DEALERS

BEVERLY HILLS: Benson-Pearson Co., 414 Camden Dr.
COVINA: J. H. Fraser, 116 School St.
GLENDALE: Kelly Motor Company, 816 South Brand Blvd.
HUNTINGTON PARK: Pacific Motors, 301 West Slauson Ave.
INGLEWOOD: F. H. Croghan, 632 South Market St.
LANCASTER: Inn Garage, Antelope Ave.
LONG BEACH: Homer W. Bodum, 1628 American Ave.
LONG BEACH: Long Beach Motor Sales Co., 535 Locust Ave.
MONETA: M. J. Destrick, 16437 Western Ave.
MONROVIA: Monrovia Motors, 205 So. Myrtle Ave.
MONTEREY PARK: R. G. Wheeler, 625 West Garvey Ave.
PASADENA: Walter M. Murphy Motors Co., 285 W. Colorado.
SOUTH PASADENA: South Pasadena Motors, 1142 Mission St.
POMONA: Sanford Newton, 395 East Second St.
REDONDO BEACH: Zeller-Stiles Motors, 312 So. Catalina Ave.
SAN FERNANDO: Ray Brooks, 209 South Maclay.
SAN PEDRO: Beacon Motors, Inc., 128 So. Pacific Ave.
SANTA MONICA: Ellis Fisher Motors Co., 1225 Santa Monica Blvd.
VAN NUYS: Ray Brooks, Delano and Van Nuys Blvd.
WHITTIER: Bert Leslie, 137 North Greenleaf.

We broadcast a feature program every Monday night at 9 o'clock over KFI Los Angeles KPO San Francisco

Ask for the Handy Pack

P.K.

3 Handy Packs for 5¢

20% more for your money

WRIGLEY QUALITY

C 104

Chew it "after every meal"

The Times Free Information and Resort Bureaus

MAIN OFFICE—CORNER FIRST AND BROADWAY

are for the accommodation and benefit of persons seeking interesting routes of travel, desirable hotels and rest, recreation and recuperation at the seashore or in the mountains. Particulars are furnished by competent attendants and by correspondence to the general public regarding rates and attractions of railroad and steamship lines, hotels and pleasure and health resorts. Descriptive circulars and transportation literature are kept on hand for inspection and distribution. This service is absolutely free.

Make Your Resort and Hotel RESERVATIONS

FREE OF CHARGE AT THE

Times Information and Resort Bureau, Times Bldg., Bdwy. at First St., or at The Times Branch Office, Information and Resort Bureau, 621 South Spring St. Telephone MEtropolitan 0700.

"Direct-U"

Have you had difficulty in finding some particular advertised product? Have you had to hunt from store to store to find something you had seen advertised? The Times has established a new department, called "Direct-U," which has collected data about thousands upon thousands of trade-named (advertised) products, and stands ready to tell you just where you can find the thing you want.

The Times is glad to help its readers and advertisers through this new service—we make free use of it—there is no charge, of course.

All you need do is phone the Los Angeles Times—MEtropolitan 0700—and ask for "Direct-U" Department.

Resorts

Arrowhead Springs

America's Famous Spa

Famous arsenic steam cures with sensitive properties known the world over. Enjoy health, rest and pleasure here—2 miles from San Bernardino. Boulevard all the way. Unexcelled accommodations of a great modern hotel. Tennis courts, hiking, swimming, riding. The beauty spot of Southern California. Write for beautifully illustrated booklet. Phone San Bernardino 2130 for reservations. WM. G. KELLY, Mgr.

MT. WILSON HOTEL AND BUNGALOWS

Open all year. Reasonable rates. Room and board $28 week. World's largest observatory. Free illustrated astronomical lecture Friday nights. Last through takeover. Write auto road. 5 hours from L. A. to Peak. Daily stage leaves A. E. and Pasadena. See "Times" and all other information Bureaus or phone Fair Oaks 2472. W. L. CONEY, Mgr.

Los Angeles Hotels

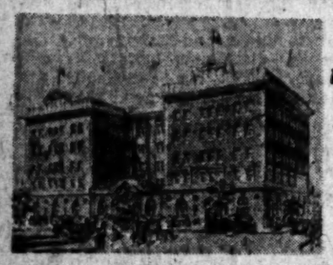

All Outside rooms with private baths

RATES: Single $2.50 to $5.00 Double, $3.50 to $6.00

Cafe in connection

NEW HOTEL CHANCELLOR

3191 W. 7th Street, corner Berendo St., Los Angeles.

One of Los Angeles' New Aristocratic Family Hotels, located one block from the Ambassador Hotel, and surrounded with the most beautiful homes and apartment houses in the city. Five minutes to the Westlake most exclusive shopping district. Within one to two blocks of four different transportation lines. Large mezzanine writing room. Spacious main lobby, with connecting social lobby.

I. HOLSMAN, Managing Director.

New Hotel Rosslyn and Annex

FIREPROOF—1100 ROOMS

Largest Popular Price Hotel in the West. Free Bus to and from Depots. HART BROS., Props. FIFTH AND MAIN STREETS.

Santa Monica Hotels

MIRAMAR

American and European Hotel and Apartments

SANTA MONICA WILSHIRE BLVD. AT OCEAN

Offering Exceptional Appointments Service and Cuisine—Attractive Rates

JOHNS RILEY, Mgr. Warmer in Winter—Cooler in Summer

Used Autos Now Easy to Buy!

The selection of a good used car—whatever make or model—is a simple task—just consult—

TIMES WANT ADS

STUDENTS QUIT LATIN QUARTER

Americans May Join Others in New Dormitories

Old Sorbonne May Replace Picturesque Area

United States Requested to Provide Edifices

NEW YORK, Sept. 26. (AP)—American students of the Latin Quarter in Paris may soon join the students of other nations in leaving their picturesque haunts for a dormitory of their own in the new "University Village" of the Old Sorbonne. This is the hope of Paul Lapie, president of the University of Paris, who is in New York now at the close of a visit to this country in the interests of international education.

The old center of learning, where in the middle ages the brilliant, heretical Abelard expounded the scriptures to his pupils, seated on straw, has come into a Renaissance that has made it once more a magnet, drawing young scholars of every nation, the learned president, a doctor in philosophy, declared.

"Today there are in Paris 2000 American students, most of them centering their studies in the Sorbonne," he said. "They are loved by their French fellow students. The anti-American tourist demonstrations this summer had no bearing on the situation between French people and American students.

"These demonstrations took place in Montmartre, the night life section of Paris, and were started by Americans throwing handfuls of coin into crowds of self-respecting French people, as though to throw largesse to a crowd of beggars. It was insulting and it was naturally resented. But the resentment in no way touched the splendid, warm-hearted industrious American students."

The project described by M. Papie, in which America is being urged to take a part, is that of providing a group of national dormitories built on a site that was formerly part of the old city walls. A French endowment has already built a group of dormitories housing 350 French students, in the "cite universitair" of Paris. Canada, Belgium, England and Argentina, through gifts of wealthy countrymen, have made arrangements for the housing of a number of their students so that in all 1200 of the university's 22,000 are housed in dormitories on American plan. Ambassador Herrick is among those working for America's participation in the plan. An option on a site already has been obtained.

In this country, M. Lapie, besides attending the congress of philosophers at Cambridge last week, visited leading American universities and arranged for extension of the exchange of students between France and America.

"Fifteen young women from our university are at this moment on their way to colleges in this country," he said. "It is a great ideal, that of developing friendliness between the young people of the world. They are very much the same in every country. Let them share their enthusiasm for sports, for each other's literatures, philosophies and scientific contributions and out of the sharing will come a new international understanding and the world-wide advancement of science and social development."

Los Angeles Hotels

Hotel Stowell

404-12-18 So. Spring St.

Los Angeles

Centrally located in down town section of the city. Fireproof construction, 770 rooms all with private baths. Running ice water. Rates $2.00, $2.50 and $3.00. Special weekly and monthly rates. Good Cafe at popular prices.

PLATICAS DE LOS LUNES

Número 470

En el último párrafo de la Plática 468 dice "puedere" por "puede" y "uno sola" por "una sola." En el segundo de la 469 dice "Al ver la cosa" por "Al ver la costa," y en el último, "enépoca" por "en época."

La versión inglesa del pasaje de Cervantes citado al final de la Plática 469, es: "Thus discoursing, they arrived at the foot of a lofty mountain, which stood alone, almost like a hewn rock, among many other surrounding ones: a smooth little brook flowed by its skirt, and there throve over its rotundity so green and luxuriant a meadow, that it filled the beholding eye with delight: many wild trees were to be seen there, as well as some plants and flowers, which rendered the place quite restful. The Knight of the Rueful Countenance (of the Ill-Favoured Face, of the Woeful Figure) made choice of this spot to accomplish thereon his penance, and, on viewing it, he began to say in a loud voice, etc."

Los caracteres generales del paisaje descrito eran seguramente los mismos cuando Cervantes los refería en su relato, y casi indudablemente lo son aún en la actualidad; sin embargo, el narrador hace uso de imperfectos para indicar que ese paisaje lo contemplaban sus personajes en época pasada. No sería incorrecto sustituir esos imperfectos por presentes de indicativo; pero el relato saldría perdiendo mucho en intención y elegancia.

Sabedor ya el estudiante de las principales diferencias entre el imperfecto y el pretérito, pruebe a determinar qué modificación de sentido acarrearía el decir "Llegaban en estas pláticas al pie de la montaña," en vez de "Llegaron en estas pláticas, etc."

Es importante la siguiente observación del señor Bello sobre el imperfecto o copretérito: Poniendo al copretérito en relación con el pretérito, ¿se pueden expresar con él, no sólo las cosas que todavía subsisten, sino las verdades de duración indefinida o eterna? ¿Y no será impropio decir: "Copérnico probó que la tierra giraba alrededor del sol?" Si es exacta la idea que acabo de dar del copretérito, la expresión es perfectamente correcta. Podría tolerarse "gira"; mas entonces no veríamos por entre la mente de Copérnico el giro eterno de la tierra, como el sentido lo pide.

Cabrá, por último, estas observaciones del señor Salvá sobre el uso del imperfecto, o pretérito coexistente, como él le llama:

Empleamos el pretérito coexistente para denotar los destinos, ocupaciones, costumbres, etc., habituales de toda la vida, en contraposición del absoluto (pretérito), con el que solemos señalar los eventuales o pasajeros, según se ve claro en estos ejemplo: "Cicerón era orador elocuente," y "Cicerón fue cuestor." Puede, sí, suplir el absoluto al coexistente, pero no al revés; porque si está bien dicho, "Cicerón fue grador elocuente," no lo está de seguro, "Cicerón era cuestor," anunciando asís secas y sin algunos de los acontecimientos relativos a su cuestura, como si añadiésemo, "cuando Roma padeció escasez de trigo."

Se echa mano, por fin, del pretérito coexistente en la narración, a fin de comunicar mayor interés y vida a los hechos, representándolos como más inmediatos o más enlazados a la época actual. En el opúsculo intitulado "Elogio fúnebre de los valencianos que murieron en la tarde del 28 de Junio de 1808," después de exponerse en presente de indicativo todos los males que Napoleón fraguaba, prosigue felizmente el autor usando del coexistente: "El tirano de la humanidad contaba para conquistarse con vuestra corrupción política . . . . Ignoraba que en las dinastías anteriores, etc." ¡Cuánta más alma tiene este giro que si dijera: "El tirand de la humanidad contó . . . . ignoró que, etc.!"

Número 471

Dos párrafos más adelante topamos con esta cláusula en el artículo de Fernández-Flórez: "Sin mi neurastenia—lo comprendo con diafanidad—hubiese seguido siempre paseando por aquella acera." Antes de censurar la construcción principal, estimo de justicia hacer notar al estudiante lo expresivo de la oración intercalar, "lo comprendo con diafanidad," qué vale "lo comprendo con absoluta claridad," por cuanto "diafanidad" (diaphanousness) es la calidad de los cuerpos diáfanos, esto, es, de los que dejan pasar la luz casi en su totalidad, como el cristal de roca.

Hay que criticarle en cambio a Fernández-Flórez la práctica de usar la forma en "se" del imperfecto de subjuntivo en la opódosis de los períodos condicionales, como se observa en el que dejamos citado, que equivale a "Si no hubiese tenido neurastenia, HUBIESE seguido siempre paseando, etc.", y en esta otra, que encontramos algunos párrafos adelante: "Si yo no estuviese inmóvil a consecuencia de un concienzudo razonamiento, me HUBIESE detenido para no participar de aquel ajetreo inútil." En ambas debe sustituirse la forma "hubiese," de la opódosis, por "hubiera" o "habría," para arrimarse al uso de los buenos escritores.

Que ese uso lo conoce perfectamente nuestro articulista, no obstante despegarse de él en ocasiones, lo prueba el hecho de que encontramos en distintas partes de su artículo estos períodos condicionales bien construídos: "Si alguien me preguntase, '¿qué haces allí?', yo CONTESTARIA soberbiamente, etc."; "Si ustedes lo viesen se RETORCERIAN de risa;" "Si yo la conociese a ella, le DIRIA, etc."; "Si todos consiguiésemos ver en vida nuestro esqueleto y los de los demás, SERIAMOS mejores."

La regla a que obedece la construcción de los períodos condicionales de negación implícita, nos la expone claramente la Gramática de la Academia Española: I. Cuando la condición se refiere al presente o al futuro, empleamos en la prótasis el pretérito imperfecto de subjuntivo; así: "Si yo temiera o temiese;" y en la opódosis, la forma en "ra" del mismo pretérito imperfecto, o el potencial simple: "también temieras o temerías tú."

II. Cuando la condición se refiere al pasado, empleamos en la prótasis el pluscuamperfecto de subjuntivo, o sea las formas verbales compuestas correspondientes a las simples del primer caso así: "Si yo hubiera o hubiese temido;" y en la opódosis, las formas compuestas correspondientes a las simples de la opódosis del primer caso, o el potencial simple: "hubieras o habrías temido tú también, o temerías tú, también."

Para ejercicio de mis lectores transcribo a continuación algunos ejemplos de períodos condicionales de negación implícita o condición imposible (condition contrary to fact), tomados de la obra del Prof Ramsay, para que prueben a verterlos al castellano, y luego comparen sus versiones con las correctas, que aparecerán en mi próxima Plática:

1. We arrived at the the station a little late, and if the train had not been twenty minutes behind time, on account of a slight accident, we should have had to postpone our departure until the following day, which would have caused us much annoyance. 2. If there were a breeze, we wouldn't feel the heat so much.— 3. Yes, indeed; but the wind would raise a dust that would blind us.— 4. If tailors and dressmakers did not have the power to change fashions at their will every years later, when she was eleven, and a junior in high school—the Gardner School for Girls, New York City, from which she was graduated in May of this year—she wrote a 3000 word short story, called "Homesteaders," a realistic story of the West, which was published in her school annual, Milestones. The heads of the school pronounced it the best

BEGINS MAGAZINE WORK

In the meantime, I was gaining strength rapidly. I went to California weighing only ninety-four pounds, but within three months had reached 118. I had only one friend in Los Angeles—a college chum. It was unable to get work on the newspapers. By answering an advertisement, I obtained a secretarial position, which rapidly developed into an assistant managership, with a salary to match. But I was not happy in commercial work, and when the opportunity came to take a minor position on Screenland, a motion-picture magazine published in Hollywood, I cheerfully gave up the very good salary I was making, and went back to writing. I was determined that the position should not long be a minor one.

In August Elizabeth made the long journey from New Mexico to California alone, and no mother was ever more glad to see a child. During those months of separation I had come to realize how much I depended upon her love for me, how necessary it was for me to have some one on whom I could lavish tenderness and care. But I confess that I felt something akin to dismay when she hurtled herself into my arms. She had grown so fat and tall that I hardly recognized her. I made her weigh herself right then and there, and we were both astounded when the scales registered 102 pounds.

BUTTERMILK "GUZZLER"

"Too much buttermilk," she giggled. "I guess you'll make me reduce."

Which, as "little Benny" says, I did. But it was not an easy task. She had grown accustomed to taking more food than she really needed, and her fat was the most unmelting kind I have ever seen. Her face still looked like that of a cherubic infant, but her body was enormous for a child not yet nine years of age. Although I was able to reduce her weight ten pounds in the first three months after her arrival in California, by giving her almost nothing but fruit and vegetables, she was still too large for her age—and still is. There must have been some extremely potent vitamines in that buttermilk she had been guzzling in New Mexico!

Hollywood fascinated her with its color, its exotic houses, its movie studios. My work on Screenland gave me entree into the studios, of course, and she was never happier than when watching her favorites perform before the camera. A few of the stars talked with her, found her interesting, unusual, and had their pictures taken with her, to her unbounded delight. But she seemed to lack the element of conceit in her composition, for I never heard her brag about these adventures to any one. She seemed then, as now, to expect delightful things to happen to her, and to accept them with all the poise and ease of a woman of the world.

The latter part of August I made inquiries of the Los Angeles Board of Education as to where Elizabeth should enroll for the eighth grade. When I mentioned her age—8 years and 11 months—I was met with scoffing disbelief that she could possibly be qualified for the eighth grade. I had grown to expect this opposition, and offered her for examination. The psychology department refused to accept the report made by Miss Clara Mallory of Beaumont, showing that Elizabeth had an "I. Q." of 202 plus. They demanded that she be given the Terman tests in their own offices.

The results of this test made Elizabeth a nine days wonder—a newspaper sensation.

(Tomorrow: The Champion.)

STORY of ELIZABETH

by her mother

Anne Austin

(Copyright, 1926, in United States and Great Britain by North American Newspaper Alliance. All rights reserved.)

Motherhood or a career? This great problem of women, leaving their "teens has been solved by Miss Anne Austin, who chose both. She has edited four national magazines and by writing has earned a living for herself and her daughter. At 30 she sees her 12-year-old Elizabeth ready for college next fall a champion of intelligence, record-holder in all of the best known tests.

Miss Austin and her husband, Elizabeth's father, were separated shortly after the child's birth. How the mother finished her college work, reared Elizabeth to be a charming, healthy girl and a champion of intelligence at 12, and kept her own charm and freshness through the struggles of an extraordinary career is told in this series of fifteen articles written exclusively for the Los Angeles Times and the North American Newspaper Alliance.

Elizabeth Benson, Miss Austin's daughter, possesses an intelligence quotient of 214 per cent—more than double the normal quotient—by the Binet-Simon Intelligence test. She has scored the highest marks ever achieved in the Terman Group Intelligence test, the Otis test and the Miller test for mental ability.

Miss Austin's own story is an epic of motherhood and of human life. Her fresh and vigorous philosophy is backed by the authority of achievement.

XI. IN HOLLYWOOD

Although Elizabeth again changed in a hospital in Austin, she did not schools when I sent her to Waco to lose ground; in fact, she gained, for upon examination, insisted upon by the incredulous school principal, she was found to be ready for the latter half of the seventh grade, although she had been in the first half of it only one month.

I can't imagine how she did it. I have never been able to understand how she accumulated actual "book learning" so much faster than other children, when she received no help at all outside of the schoolroom. The only explanation I have ever been able to get from Elizabeth herself was:

"Oh, I read to the end of the book instead of just where we're supposed to be."

Since it took her only a very few minutes to master a lesson in any text book, she employed the remaining minutes of her study periods in reading ahead of her class, and in trying her hand at arithmetic problems which looked fascinatingly hard, away at the end of the book.

I think she did it to keep from being bored; I know she had no definite plan to get ahead of the others, for she has never seemed to be at all ambitious. In fact, all of her school life she has apparently never studied really hard, has never studied at home until her senior year at high school, and has never been detected by any teacher in the act of "digging."

8-YEAR-OLD HOUSEKEEPER

"I remained in the hospital in Austin for four interminable months, a major operation being performed after I had been there eight weeks. My doctors had taken it upon themselves to resign for me my position with the Texas newspaper syndicate soon after I went to the hospital, and when I went to Waco in May, it was as a jobless, almost penniless, very weak and thin young woman, yearning for a sight of her child. The syndicate had generously paid my salary the whole time I was in the hospital, or I could never have weathered the dreadful period.

Although school would not close for another month, I could not wait in Waco for that event. Elizabeth was given special examinations on her high seventh-grade work, and passed them brilliantly, making her usual A average. She was then just 8½ years of age. She had taken her first course in domestic science—sewing and cooking—and was jubilant over her accomplishments in biscuit-making, pie-baking and apron-designing. I shall never forget the look of ineffable joy with which she watched me eat a wedge of pumpkin pie, made by her own small hands.

WINS HEARTS

Two of the teachers wept when they told her good-by; and the seventh-grade children showered her with fruit and flowers. It is a day that stands out glowingly in my memory, for it proved to me that my child was winning her way into other hearts, not as a precocious mental freak, but as a lovable, loving and considerate person. For the first time in her school life she had been wholeheartedly accepted by her school mates, not as a baby, but as an equal.

I had been ordered by the doctors to go to California for my health, but had been advised not to try to take care of Elizabeth during the summer. I was to concentrate on getting well, and it was easy for them to see that I loved Elizabeth too much to take my responsibilities toward her lightly.

My relationship, by correspondence, with my former husband's family, whom I admired enormously, had never been severed. It was on the invitation of her paternal grandparents that Elizabeth stopped off in New Mexico for a long visit, while I continued on my way to California.

FARM-LIFE THRILLS

Her letters were full of her exciting new life. Once she wrote me, quite casually, "I rode over to the Allen's ranch today, all by myself. It is five miles. I galloped my horse."

San Francisco Hotels

To Lake Tahoe $30.50 roundtrip 10 day limit

Also season tickets, Built October 31.

Fast, comfortable service daily. Pullman service now direct to the lake.

Southern Pacific

Phone MEtropolitan 2000

Steamships

round the world

Canadian Pacific Cruise

Go round the world this winter on Canadian Pacific cruise. 20 countries, 132 days. Holy Land for Christmas. Liberal shore excursions. One management, ship and shore. Empress of Scotland leaves New York Dec. 2. Canadian Pacific, 621 S. Grand, L. A.

Steamships

San Francisco $22.50 Round Trip

Wednesday, 11 A.M. Friday, 5 P.M. Saturday, 11 A.M. Sunday, 11 A.M.

Portland $68.00 Round Trip

Wednesday, 11 a.m. Saturday, 11 a.m.

Seattle $80.00 Round Trip

Friday, 5 p.m. Sunday, 11 a.m.

America's Finest and Fastest Coastwise Liner

H. F. ALEXANDER

Sails Every Friday, 5 p.m., for San Francisco and Seattle

New York via Panama $125 Up

501 W. 6th St. 515 So. Spring St. Phone TR. 3681

PACIFIC STEAMSHIP CO.

Around the World $729.00 FIRST CLASS

WORLD-WIDE TRAVEL BUREAU TUcker 3818. 403 So. Grand Ave.

Superb Routes of Travel

2 Days $10 BIG BEAR LAKE TOUR

Including all meals and accommodations at the Big Bear Lake Golf and Country Club

Camp fire features, dance in club house, other entertainment never to be forgotten. A jolly group every day.

We are "booking ahead."

Romance awaits you on "the Trail of the Seven Wonders"

Call or Phone NOW for Reservations MUtual 6265

Free Information Bureau Open evenings. 423 So. Hill St. at the entrance to the subway

SPAULDING'S Big Bear Lake Golf and Country Club

Through Sleeper to OWENS VALLEY

"Sportsman's Paradise"

Leaves—11:15 p.m. Arrives Lone Pine 9:10 a.m. next day. Similar service returning.

Low summer fares.

Southern Pacific

Phone MEtropolitan 2000

NYK LINE

SAILINGS TO ORIENT

Shinyo Maru ..... 16 Oct.
Siberia Maru ..... 27 Oct.
Taiyo Maru ..... 9 Nov.
Tenyo Maru ..... 23 Nov.

Sailings to Mexico Panama and South America

Ginyo Maru ..... 6 Oct.
Anyo Maru ..... 23 Nov.

19 Biltmore Hotel Arcade Phone TUcker 8508

Sailings of the Super-Express LINERS

HARVARD and YALE

To SAN FRANCISCO

Sailing from L. A. Harbor

TUESDAYS THURSDAYS

To SAN DIEGO

Sailing from L. A. Harbor

WEDNESDAYS THURSDAYS

LOS ANGELES—HAWAII

S.S. CITY OF LOS ANGELES Sails Saturday, Oct. 16

Los Angeles Steamship Co. 517 So. Spring Street Tel. TUcker 3471

6733 Hollywood Blvd. Tel. GLadstone 1101

CATALINA

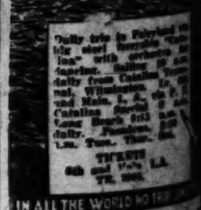

IN ALL THE WORLD NO FINER

SUNSHINE EAST TO THE ORIENT

TO THE ORIENT Round the World

PRESIDENT LINES

FROM LOS ANGELES

President Garfield ... President Taft ... President Hoover ...

FROM SAN FRANCISCO TO YOKOHAMA

Dollar Steamship Line

$3,500,000 citizen owners require that Edison rates be at reasonable minimum to commercial business.

Coming Soon

NEW TRAINS Finest Fastest Flyers Save a Day to the EAST Magnificent Equipment

Watch for complete details.

Before you plan your Eastern trip, let us tell you more about these luxurious trains.

Union Pacific

The Overland Route

Steamships

San Francisco $22.50 Round Trip

Wednesday, 11 A.M. Friday, 5 P.M. Saturday, 11 A.M. Sunday, 11 A.M.

Portland $68.00 Round Trip

Wednesday, 11 a.m. Saturday, 11 a.m.

Seattle $80.00 Round Trip

Friday, 5 p.m. Sunday, 11 a.m.

America's Finest and Fastest Coastwise Liner

H. F. ALEXANDER

Sails Every Friday, 5 p.m., for San Francisco and Seattle

New York via Panama $125 Up

501 W. 6th St. 515 So. Spring St. Phone TR. 3681

PACIFIC STEAMSHIP CO.

Around the World $729.00 FIRST CLASS

WORLD-WIDE TRAVEL BUREAU TUcker 3818. 403 So. Grand Ave.

Superb Routes of Travel

2 Days $10 BIG BEAR LAKE TOUR

Including all meals and accommodations at the Big Bear Lake Golf and Country Club

Camp fire features, dance in club house, other entertainment never to be forgotten. A jolly group every day.

We are "booking ahead."

Romance awaits you on "the Trail of the Seven Wonders"

Call or Phone NOW for Reservations MUtual 6265

Free Information Bureau Open evenings. 423 So. Hill St. at the entrance to the subway

SPAULDING'S Big Bear Lake Golf and Country Club

Through Sleeper to OWENS VALLEY

"Sportsman's Paradise"

Leaves—11:15 p.m. Arrives Lone Pine 9:10 a.m. next day. Similar service returning.

Low summer fares.

Southern Pacific

Phone MEtropolitan 2000

NYK LINE

SAILINGS TO ORIENT

Shinyo Maru ..... 16 Oct.
Siberia Maru ..... 27 Oct.
Taiyo Maru ..... 9 Nov.
Tenyo Maru ..... 23 Nov.

Sailings to Mexico Panama and South America

Ginyo Maru ..... 6 Oct.
Anyo Maru ..... 23 Nov.

19 Biltmore Hotel Arcade Phone TUcker 8508

Sailings of the Super-Express LINERS

HARVARD and YALE

To SAN FRANCISCO

Sailing from L. A. Harbor

TUESDAYS THURSDAYS

To SAN DIEGO

Sailing from L. A. Harbor

WEDNESDAYS THURSDAYS

LOS ANGELES—HAWAII

S.S. CITY OF LOS ANGELES Sails Saturday, Oct. 16

Los Angeles Steamship Co. 517 So. Spring Street Tel. TUcker 3471

6733 Hollywood Blvd. Tel. GLadstone 1101

CATALINA

IN ALL THE WORLD NO FINER

SUNSHINE EAST TO THE ORIENT

TO THE ORIENT Round the World

PRESIDENT LINES

FROM LOS ANGELES

President Garfield ... President Taft ... President Hoover ...

FROM SAN FRANCISCO TO YOKOHAMA

Dollar Steamship Line

$3,500,000 citizen owners require that Edison rates be at reasonable minimum to commercial business.

Coming Soon

NEW TRAINS Finest Fastest Flyers Save a Day to the EAST Magnificent Equipment

Watch for complete details.

Before you plan your Eastern trip, let us tell you more about these luxurious trains.

Union Pacific

The Overland Route

Steamships

Most Important Entertainment News of the Season!!!

Home Again!

—to the famous

Cocoanut Grove

at the Ambassador, Los Angeles

comes

Abe Lyman!

BRUNSWICK'S LEADING RECORDING ARTIST

with America's Greatest and most Popular Dance Orchestra on

Thursday Evening SEPTEMBER 30th

A Whirlwind of Triumphs in Eastern Cities has placed Lyman's name at the tip-top of the Dance Orchestra Tree.

Don't Miss the Gala Opening Night Party with Dinner de Luxe at Seven Dollars a person including couvert charge.

Please Make Reservations Early

Mr. Lyman and his Orchestra will play for Tea Dances every Saturday afternoon.

MODIFIED DRY LAW PROPOSED

Prohibition League Reports Survey Findings

Present Act Denounced as Total Failure

Further Restriction Advanced for Substitute

NEW YORK, Sept. 26. (Exclusive) Some degree of temperance could be obtained by a "wise restrictive law" rather than by a bone-dry law, is the conclusion announced today by officials of the Moderation League, an organization opposed to the present law, following its national survey of prohibition conditions during the year of 1926.

Under its banner "the restoration of temperance," the league lists as members and members of its advisory board a number of nationally known figures drawn from every walk of life.

"Since we consider that drunkenness generally has increased to the present level, and that drunkenness and drunken children have been rife for above anything ever known before in this country, despite all reports, 'we cannot escape the conclusion that the Volstead law has failed utterly to do what it was intended to do, namely, promote temperance and sobriety.

SEES NO HOPE

"Further, since conditions have grown worse, not better, each year, we see no hope that the next generation drinking will be any better, there seems to be no hope that the Volstead Act, or any other drastic form can ever be made to serve its purpose.

"From the experience, before the adoption of the Eighteenth amendment, of the States and communities of the whole country during the years 1915-1919, from the experience of the Canadian Provinces and other countries, we believe that a system of temperance can be established by the restrictive law than by any law which does not have the support of a large part of the people.

"At the time of the firm conviction that a policy of wise restriction would be the fundamental advantage of almost entirely the suppression and bribery of public officials, would stop the growth of the overwhelming nationwide disrespect for law, and in addition, produce a handsome revenue."

CONSUMPTION INCREASE

Figures and charts are utilized by the league in the report to point out the increases in the one-time legal drink consumption of the group of States took an

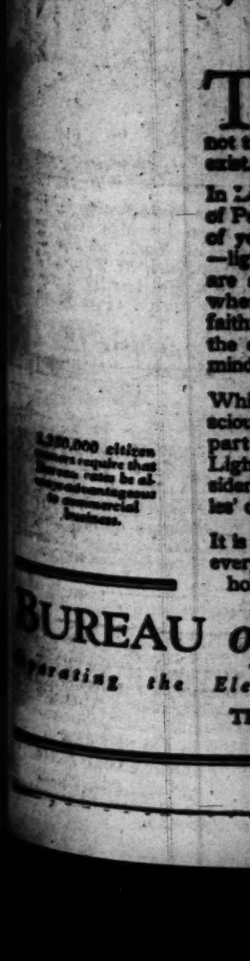

...TED DRY ...W PROPOSED

...e League Reports ...ey Findings

...d Act Denounced as ...al Failure

...division Advanced ...y Substitute

...ept. 26. (Exclusive) ...ges of temperance could ...d by a "wise restrictive ...that by a bone-dry ...e prohibition announced ...chiefs of the Moderation ...ue, following its national ...prohibition conditions dur... of 1926.

...ement, "the restoration ...," the league lists as ...ad nineteen of its ad... a number of nationally ...gure drawn from every ...ch.

...to consider that drunken... has increased to the ...level, and that drunk... and drunken children have ...ly obey anything ever ...in a free country," de... report, "we cannot escape ...that the Volstead ...has utterly to do what ...ended to do, namely, pro... ...ness and sobriety.

...ER SAYS HOPE

...these conditions have ...ed, we believe, each year, ...ew generation drink... before, there seems to ...that the Volstead Act, ...ly enforced now and ever ...ts purpose.

...ssertion, before na... ...ers of the States now, from the ...ge-country dur... ...years 1915-1919, ...experience of the Ca... and the Scandina... to believe that a ...ce of temperance can be ...by no other law than ...ibition law which does not ...ment of a large part ...

...of the firm conviction ...ibition would ...ndeed advantage of ...ment entirely the scan... and infamy of pub... which stop the growth ...ng millionaire class, ...ent for law, and ...ation, produce a hand... ...ation."

...ERSON INCREASE

...and charts are utilized ...ort to point out ...ease in the one-time lo... of States took an ...

MARS MAY REVEAL SECRETS

CHICAGO, Sept. 26. (AP)—Secrets of Mars may be learned before the end of next month, Prof. E. B. Frost of the Yerkes Observatory at the University of Chicago has declared.

During the latter part of October, he said, the planet will come within approximately 42,600,000 miles of the earth, and with the sun opposite, conditions will be most favorable for observation. However, the planet may not move to a favorable point until a week later, he said.

In July, 1924, the planet came even closer to the earth, but because of its position then conditions were not favorable for observations.

almost immediate curve upward with the advent of national prohibition. A startling increase in consumption of bootleg spirits in 1926 over 1924 is cited, the league basing its conclusion upon police figures covering arrests for drunkenness submitted from representative cities in every part of the nation.

Statements of police officials in various parts of the country are given to indicate the "distressing" increase in drinking under the Volstead Act of young boys and girls, and similar marked increases in the arrests of drunken automobile drivers.

WHEELER SAYS REPORT JUGGLES WITH FACTS

WASHINGTON, Sept. 26. (AP)—Wayne B. Wheeler of the Anti-Saloon League tonight described the Moderation League's "second annual screed against prohibition" as being "as foundationless as the first one." The Moderation League's report on a survey of prohibition conditions in more than 1500 cities was made public tonight in New York, comprising statistics and other information gathered since its review of the situation last year.

"It juggles figures," Mr. Wheeler said, "by ignoring increased population, failing to compare conditions now with licensed days and failing to take into account greater activity in arresting intoxicated persons.

"Of course, there are more drunken auto drivers arrested now than formerly because we now have over 30,000,000 automobiles, compared with a few thousand some years ago. The lie about increased drunkenness among youth was nailed by the recent survey made by the Literary Digest.

"If the dry States were half as bad off as this report asserts, the voters in these States would not continue to send solid delegations to Congress to strengthen national prohibition, and elect State legislators and public officials to uphold and enforce their State prohibition laws."

SNAKE BITE MAY BE FATAL

REDDING, Sept. 26. (AP)—The bite of a rattlesnake may prove fatal to Stanley Peruda, who was brought to the hospital here. After being bitten, Peruda killed the snake, sucked the blood from the wound and then walked five miles to town.

WIND RUINS COTTON AND NUT CROPS

Reports Flow in of Heavy Damage Done by Storm in Gulf Region

MONTGOMERY (Ala.) Sept. 26. (Exclusive) — Reports from correspondents in different towns of the State indicate the wide territory in which the wind took a huge toll of damage to the crops. Cotton, much of which was unpicked, bore the brunt of the wind. Butler county estimates its loss at $250,000. Farmers of Covington county report that one-third of the entire crop was in the field when the wind struck and was blown to the ground.

Pike county estimates its crop damage at $500,000. In Geneva county half the cotton had been picked before the storm and that which was left in the fields was blown to the ground and otherwise badly damaged. Crenshaw county places an approximate estimate of its cotton damage at from $100,000 to $200,000.

Central Alabama was blown off the map. Trees and 10 per cent of the pecan trees were blown down and destroyed. In the recent storm, is the estimate of Clifton Kirkpatrick of Selma, president of the Alabama Pecan Growers' Exchange and first vice-president of the National Pecan Growers' Exchange, who was in Montgomery Friday.

Pecan crops in South Alabama, especially in Mobile and Baldwin counties, Alabama and Jackson county, Mississippi, he said, suffered very heavily. Mr. Kirkpatrick expects to make a report of conditions at the annual meeting of the National Pecan Growers' Exchange at Albany, Ga., next Tuesday.

MISSIONARY, NOT WOMEN, HONAN PREY

Shekichen Advices State Davies Taken by Bandits; Wife and Aide Escape

SHANGHAI, Sept. 26. (AP)—Advices to the China Inland Mission from Shekichen, Honan, sacked by native bandits, are that Freeman Davies, the missionary, was captured, but Mrs. Davies and Miss Poppins, associated in the work of the mission, escaped. Earlier advices were that the marauders had burned the city, destroyed the mission buildings and carried off the two foreign women.

Previous reports from Shanghai said, the newspaper China Press reported a serious outbreak of organised banditry in Honan Province in which thousands of the inhabitants of Shekichen had been slaughtered when the town was sacked and burned. The establishment owned by the China Inland Mission in that city was reported destroyed and the two women missionaries were said to have been carried off into captivity.

SHANGHAI, Sept. 26. (Exclusive)—The northern Chinese forces recaptured Nancheng, capital of Kiangsi Province, from the southern, forces today, indicating the stiffening of the northern resistence to the previously unobstructed southern advance. It also is reported that the northerners, assisted by Gen. Chang Tso-Lin, are organizing a force in Shantung Province for the purpose of dispatching them to Hankow to drive out the Cantonese.

BIG FOOTBALL SQUAD

A new record number of football candidates turned out at Pomona College this year. Ninety-two varsity and freshman players signed up and a dozen or more were unable to secure suits.

FRENCH PONZI DEALS IN PIGS

Director of "Own Your Own Porker" Enterprise and Aids Arrested in Raid on Luxurious Offices After Gathering in $695,000

PARIS, Sept. 26. (Exclusive)—"Pigs which isn't pigs" is a French discovery that made a fortune for a flourishing French concern which collapsed after four years of operation when police raided the headquarters, arresting the director, Georges Ramond, and three of his collaborators.

The company, under the name "Porcheris Francaise," or "French Piggery," maintained luxurious offices downtown in Paris, advertising "own your pig. Your capital grows as your pig gets fat." It used propaganda that the pig purchased was cared for at the company's expense and sold at the end of three months' fattening process, netting profits of 25 to 30 per cent.

The company sold thousands of pigs in different parts of France, the subscription totaling close to 25,000,000 francs ($695,000,) the police believe.

The police, when they raided the asserted farm headquarters near St. Cloud, outside of Paris, found 180 pigs, seventy of which were listed as the personal property of the director. It is the theory of the authorities that these were the only animals owned by the concern and that they were sold and resold, some of them credited to some fifteen or twenty owners.

While some investors in the company received big returns, about a dozen out of fifteen owners of each pig received a terse notice saying: "We regret to inform you that your pig is dead."

Those stockholders filing suits were reimbursed, hushing up the scandal, but the police received too many protests.

WOMAN RECOVERING AFTER POISON DOSE

Because of financial difficulties, Mrs. Marie Gergan, 32 years of age, a widow, of 742 Garland street, yesterday swallowed poison, according to a police report. After treatment at Receiving Hospital by Dr. Dorn, she was taken to the General Hospital. Her recovery is expected.

Permanent Hair Part Given to Long Beach Man

LONG BEACH, Sept. 26.—P. F. O'Neil, a young accountant of 2632 East Second street, will have no difficulty parting his hair in the middle at any time in the future he desires to do so.

O'Neil was looking down the barrel of a borrowed 38 caliber revolver today, he told police, when he absentmindedly pulled the trigger. The ball plowed a neat furrow across O'Neil's scalp from front to rear. At Community Hospital several stitches were taken in the wound and he was sent home.

COLOMBIA COLONIZING

South American Republic Planning Agricultural Development

BOGOTA (Colombia) Sept. 26. (AP)—The Department of Industries has presented a measure to Congress for the colonization of government lands and calling for an appropriation to assist with money and farming implements.

At a public meeting of influential citizens, plans were drawn for the creation of a National Department of Agriculture, the establishment of schools in each State and the development of cattle raising.

Charles Weeks
Lectures on
THE FINE ART OF EARNING A COMFORTABLE LIVING ON ONE ACRE
In SYMPHONY HALL
323 S. HILL ST.
Every TUESDAY EVENING
7:30 O'CLOCK
Lecture at My One-Acre Farm
Every Sunday, 2 P.M.
If You Cannot Come, Write for Literature—Address
CHARLES WEEKS
OWENSMOUTH, CALIF.
In West End of San Fernando Valley.

Watch— The MISSY Shop
THURSDAY—SEPT. 30

There Is No Better Assurance of Complete Suit Satisfaction Than That Given by the Extra Pair of Pants!

Unparalleled Values!

Here, men, are the outstanding values in the history of the John Wright institution . . . here are tailored-to-measure values that exceed in worth anything ever offered before . . . and these "newer values" are the result of keen foresight on the part of the buyers of woolens for John Wright and their ability to purchase in BIG LOTS for cash. The savings on tremendous yardage purchases of fine woolens are reflected in the savings John Wright makes for his customers. They are rare values indeed that are offered for the Fall season and represent a quality that compares favorably with suits selling for a considerably higher price.

Satisfaction Guaranteed

One of the important things to remember is that John Wright backs up every suit he makes with his personal Iron-Clad Guarantee of "Complete Tailoring Satisfaction." More than 30,000 men in Los Angeles have become friends and boosters of John Wright because of the care which is exercised by the fitters and finishers in filling every requirement of theirs in these Two-Pants Suits. The Woolens are the best in both Imported and Domestic weaves. The finishings are decidedly of the highest character. If you want economy without sacrificing "class," in a real tailored-to-measure Two-Pants Suit, come up and make your selection from the great stock of new Fall woolens now on display.

Perfectly Tailored

In the great John Wright workshops none but the best craftsmen in the tailoring profession are employed. The men who produce the garments for John Wright customers are just as anxious to produce garments that meet with the approval of the wearer as the wearer is to have them RIGHT. Because of this fact John Wright is known throughout the length and breadth of the land as THE RIGHT TAILOR. Every one of these two-pants suits is perfectly tailored to your individual measure and finished in the same way as much higher priced garments.

There Is No Substitute

There is positively no substitute for these John Wright Two-Pants Suits at $34 and $44 . . . and men who have once become patrons of John Wright, realize through experience that there is by no means any better way to keep well dressed than by having that extra pair of pants. Such values are to be had only from the world's largest tailors, because of their ability to buy in large quantities and their ability to produce them in large numbers . . . and here at John Wright's you will find values that have established a leadership that is unbeatable.

Open Evenings Till 6 P. M. Open Saturday Till 10 P. M.

JOHN WRIGHT
THE RIGHT TAILOR
Entire Second Floor
S. E. Cor. HILL and 7th St
Take Elevator 706

Pants Matching Department
24-Hour Service
Thousands of Patterns

Why California Days are short

TIME flies in Los Angeles. No one seems to know where, yet the explanation is simple. Minutes do not tarry where happiness and comfort exist.

In Los Angeles business life the Bureau of Power and Light contributes many of your comforts. Elevators fly faster—lighting is easier on the eyes—tasks are accomplished electrically. Everywhere dependable Bureau power is faithfully speeding the lagging hours of the day. And when the day is over, mind and body are better for it.

While the average person is unconscious of this service, yet it is a definite part of the Bureau of Power and Light's program to give particular consideration to the welfare of Los Angeles' commercial life.

It is a Bureau obligation inasmuch as every citizen is a part owner—a "stockholder"—in this great public utility.

BUREAU of POWER and LIGHT
...ating the Electric Power and Light System for
THE CITY OF LOS ANGELES

...ER 27, 1926.—[PART ...

...W TRAINS ...nest ...Fastest ...- Flyers ...ve a Day ...to the ...EAST ...agnificent ...Equipment ...tch for complete ...details. ...ore you plan your ...ern trip, let us tell ...more about these ...rious trains.

...n Pacific ...Overland Route ...ships

...and ... Seattle ... Rounds Trip ... $80.00 ... Round Trip ... 11 a.m. ... Friday, 9 p.m. ... 11 a.m. ... Sunday, 11 a.m.

...test Coastwise Liner ...XANDER ...San Francisco and Seattle ... 501 W. 5th St. ... 515 So. Spring ... Phone TR. 3051

...AMSHIP CO ...29.00 FIRST CLAS... ...ED-WIDE TRAVEL BUREAU ...3818. 605 So. Grand Ave

Sailings of the Super-Express LINERS
HARVARD and YALE
To SAN FRANCISCO
Sailing from L.A. Harbor at 6 p.m.
TUESDAYS FRIDAYS
THURSDAYS SUNDAYS
To SAN DIEGO
Sailing from L.A. Harbor at 3 p.m.
WEDNESDAYS SATURDAYS
THURSDAYS SUNDAYS
LOS ANGELES—HAWAII
SS. CITY OF LOS ANGELES
Sails Saturday, Oct. 9th
Los Angeles Steamship Co.
217 So. SPRING STREET
Tel. VAndike 2421
6723 Hollywood Blvd.
Tel. Gladstone 9999

CATALINA

Daily trip to Fairyland via the steel steamer "Catalina" with orchestra on board. Sailing 10 a.m. daily from Catalina Terminal, Wilmington. Lv. 6th and Main, L. A., via P. E. Catalina Special 9 a.m. Long Beach 9:15 a.m. Daily. Pasadena, 9:30 a.m. Tues., Thurs., Sat. TICKETS 6th and W.-P.-L. Sts. L.A. TR. 6961.
ALL THE WORLD NO TRIP LIKE THIS
...SHINE SPLIT TO THE ORIENT
TO THE ORIENT & Round the World
PRESIDENT LINER LEAVES FROM LOS ANGELES
"President Harrison" Oct. 9
"President Van Buren" Oct. 23
"President Hoover" Nov. 6
FROM SAN FRANCISCO EVERY SATURDAY AT 4 P.M.
Dollar Steamship Lines
311 WEST 6TH STREET
LOS ANGELES, CALIFORNIA

American Red Cross Upholds Tradition in Storm-Stricken Florida

"United We Stand; Divided We Fall," is no less a peace-time than a war-time slogan with the American people. Every district in the United States is responding to the call for aid that issues from storm-stricken Florida. Photo shows J. Arthur Jaffers (left) and Judge John B. Payne, high Red Cross officials, planning relief. (P. & A. photo.)

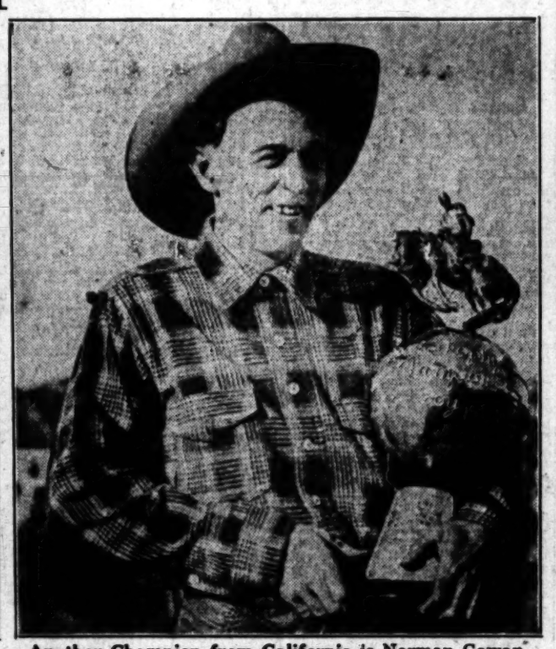

Another Champion from California is Norman Cowan (above) pictured with the trophy emblematic of the all-around cowboy championship of the world, which he won at the Pendleton Round-up this year. And he won against all comers. (Times photo.)

And Speaking of California Champions—Here is Mrs. Lucy Warren of Pasadena, who traveled 7000 miles on a motorcycle to attend the Rochester Motorcycle Rally in New York, defeating 200 male competitors for distance traveled, and brought back a cup and medal for her accomplishment. (Wide World photo.)

Cooking Lessons for Housewives, given by skilled chefs, will be a feature of the Food and Household Show, October 25 to 30, in the Ambassador Auditorium. Photo shows Charles Londos, culinary expert, instructing Eleanor Brown.

Record Yellowtail Catch of the Season is claimed by the fishing boat W. K. of Santa Monica, which docked Saturday evening loaded down with the battling sea fish. Fishermen on the boat during Saturday's sport maintain that the yellowtail were so plentiful about the boat that many of them were gaffed from the gunwales. (Times photo.)

Only a Step from Male Attire is the riding habit worn by Mrs. George S. George of New York, at the recent Tuxedo Horse Show at Tuxedo Park, N. Y. A man would hardly dare wear the pearl gray derby. (P. & A. photo.)

After Narrowly Escaping Death at the hands of one of the many bandit bands roaming war-torn China, Roy Chapman Andrews arrived in San Francisco a few days ago, after abandoning his latest Gobi Desert expedition. Andrews with customs inspector above. (P. & A. photo.)

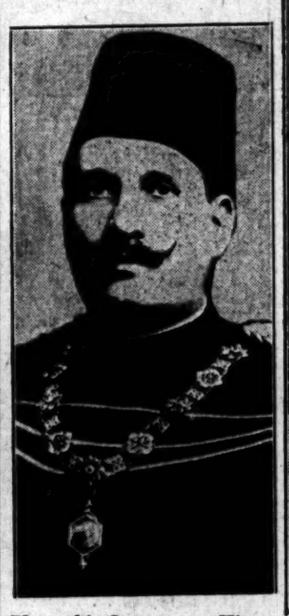

Pharaoh's Successor. His Majesty King Fouad of Egypt is shown above in one of the best photos ever obtained of the North African monarch. (P. & A. photo.)

A Catalina Channel Aspirant, Miss Doris Wakeley, arrived at San Francisco last week after studying the methods of the Hawaiian distance swimmers for four months. She believes she can conquer channel. (P. & A. photo.)

"A Couple of Good Boys from Russia," in the words of Dan Tobey. Count Ilya Tolstoy (left) here to aid Edwin Carewe in the production of a motion picture, seems to have an ear-hold on Ivan Poddubney, "Russian Lion" of the wrestling mat.

OUR HISTORY IN PICTURES 519 The "Merrimac" and the "Monitor"—Part One. by J. CARROLL MANSFIELD

WHEN THE STATE OF VIRGINIA SECEDED FROM THE UNION AND JOINED THE CONFEDERACY, THE FEDERALS ABANDONED THE GREAT GOSPORT NAVY YARD NEAR NORFOLK. BEFORE THEIR DEPARTURE, THEY SET FIRE TO THE BUILDINGS AND BURNED AND SCUTTLED A NUMBER OF NAVAL VESSELS THAT COULD NOT BE REMOVED IN TIME (APRIL 20, 1861).

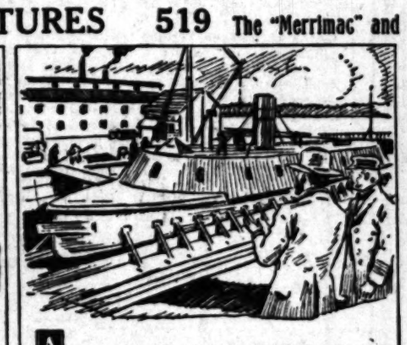

AFTER THE CONFEDERATES HAD TAKEN POSSESSION OF THE NAVY YARD THEY FOUND THAT THE "MERRIMAC", A FINE STEAM FRIGATE, HAD BEEN ONLY PARTIALLY DESTROYED. SHE WAS RAISED, PLACED IN DRYDOCK AND WORK WAS BEGUN TO TRANSFORM HER INTO A POWERFUL IRONCLAD RAM FROM DESIGNS OF CONFEDERATE NAVAL EXPERTS.

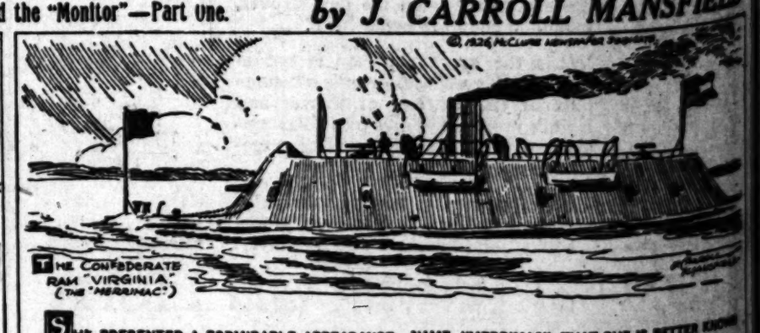

SHE PRESENTED A FORMIDABLE APPEARANCE WHEN COMPLETED. HER SLOPING IRON SIDES WERE INVULNERABLE TO CANNON FIRE AND HER HEAVY RIFLED GUNS AND IRON PROW FOR RAMMING MADE HER A DANGEROUS FIGHTING MACHINE. THE CONFEDERATES RENAMED HER THE "VIRGINIA", BUT IT IS BY HER ORIGINAL NAME, "MERRIMAC", THAT SHE IS BETTER KNOWN IN HISTORY. THE DESIGNERS OF THE RAM HAD MUCH FAITH IN HER FIGHTING ABILITY, BUT MANY SOUTHERNERS RIDICULED HER CONSTRUCTION AND SOME OF THE CONFEDERATE NEWSPAPERS PROPHESIED SHE WOULD BE A "PERFECT FAILURE."

CONTINUED TOMORROW

These daily history strips make a unique pictorial history of America. Hundreds are clipping them daily and pasting them in scrapbooks.

DOWNTOWN CLUB
for BOTH MEN AND WOMEN

Deauville *City Club*

An absolutely new idea in metropolitan clubs—

Backed by a group of the city's strongest business men—

Offering $200 Founder Memberships at only $100 [plus tax]—

The club for the ultra-modern man and woman—an idea that has taken the town by storm!

THERE has never been anything like it before—yet it is just what thousands have long been wanting! It's the club of today for the men and women of today. And of course it was born in Los Angeles—the city that sets the pace for the nation!

JUST WHAT MEN WANT—All that *any* city club has offered to serve business men in business hours—for athletic purposes—and for social pastimes. In addition, it affords what no other club has ever offered—an opportunity for men to share its activities and advantages with their companions of the fair sex—for dinner, dancing, swimming or card parties—a brilliant business and social center.

JUST WHAT WOMEN WANT—A centrally located club which business women can use continuously to excellent advantage for lunches, appointments or entertainment. And for the woman who has leisure time, or whose principal activities are in the home, it is an ideal downtown rendezvous—for afternoon teas or bridge parties, for swimming and other athletic diversions, and for any and every kind of evening social affair!

Centrally located at Sixth and Flower, the Deauville City Club will be a height limit structure costing over $1,500,000 for the building alone. Whole floors will be given over to gymnasium, hand ball and squash courts, swimming pool with lockers for both men and women—Turkish and Russian baths for both men and women, bowling, pool, and card rooms, main dining room, large ballroom surrounded by alcoves and private dining rooms, grill, women's dining room, cafeteria, nursery in charge of trained nurse, and two entire floors for garage and parking space. Morgan, Walls & Clements have been engaged as architects, and the Scofield Engineering Co. as builders.

The offering of Founder Memberships at $100 is **for a limited period only.** The regular price is $200, which will be the figure as soon as this restricted preliminary allotment is exhausted. Memberships are transferable at any time after club opening, at minimum transfer fee.

Memberships must all be passed upon by the membership committee, which reserves the right to reject without explanation. To take advantage of the low price of $100 for membership, you should file your application at once!

DEAUVILLE CITY CLUB

Offices: Insurance Exchange Bldg., Ninth and Olive. Tel. TRinity 0971

Board of Governors

HERE are the men—every one a prominent leader in the business or civic affairs of Los Angeles—whose sound judgment has endorsed the Deauville City Club. They have sponsored it as being an enterprise well financed and meriting the utmost confidence of the public.

Dr. F. J. Wagner
President and Chairman of Board; Capitalist; Member of the Local Board of Security Trust & Savings Bank, Santa Monica, California.

J. J. Costello
Vice-President.
Vice-President California-Alaska Coal and Coke Company.

R. H. Raphael
Southern California Hardwood Company, Hawthorne Furniture Company, Raphael Glass Company and Central Pacific Improvement Company.

George Hart
Owner Rosslyn Hotels. Prominent for many years in Hotel business.

George L. Patterson
Owner Patterson Electric Company.

Erwin Phillips
Rand Elevator Control. Formerly Marshall Field & Company; Stewart-Daws Shoe Company, Retired, Beverly Hills.

Fred Swensen
Executive Vice-President, Pacific National Bank.

C. M. Fenton
Retired. Formerly Director of the Columbus Iron and Steel Company, Columbus, Ohio.

C. J. Wild
President of Warman Steel Castings Company.

Alfred W. Alley
President and General Manager Los Angeles Municipal Engineers Association, Inc. Chairman Board of Directors, Civic Center Club.

Robert B. Paysee
President, Western Construction Company of Santa Monica.

E. G. Leaf
Publicity Manager S. P. Trood Advertising Company. Formerly of the *Times*.

R. W. Howell
General Manager California-Alaska Coal and Coke Company.

L. A. Jaffa
Mine Owner and Operator.

R. B. Lawrence
Vice-President-Treasurer of Banta Company.

Frank Meline
Prominent Realtor.

H. G. Miller
President of the Union Iron Works.

REFERENCES: *Dun, Bradstreet, or any Bank*

To file your Application Mail this Coupon

DEAUVILLE CITY CLUB,
Insurance Exchange Bldg., Los Angeles

Kindly enter my application for Founder Membership in the Deauville City Club. Attached is—

1. My check for $110, payment in full. ($100 membership fee plus $10 federal tax.)
2. My check for $40, balance payable monthly.

Name.....

Address.....

927

For Full Information Mail this Coupon

DEAUVILLE CITY CLUB,
Insurance Exchange Bldg., Los Angeles

You may send me detailed information concerning the Deauville City Club.

Name.....

Address.....

927

NEWS OF SOUTHERN COUNTIES

METHODISTS IN ANNUAL MEETING

Southern California Conclave at Pasadena

National Questions Up For Discussion

Bishop Burns to Preside Over Sessions

PASADENA, Sept. 26. — Methodist pastors from all cities of Southern California and numerous speakers from other parts of the country will gather here this week for the fiftieth annual Southern California Conference of the Methodist Episcopal Church, which will be held at the First Methodist Church of Pasadena, beginning Tuesday and continuing until Monday of next week.

Prohibition enforcement, Bible teaching in the public schools, home and foreign missionary work and many religious topics will be discussed by the convention. A number of anniversary meetings, celebrating the semicentennial of the conference, will be held by the various groups which form the conference.

Bishop Charles Wesley Burns of San Francisco, will preside at the convention, and Dr. Merle N. Smith, pastor of the First Methodist Church here, is in charge of local arrangements. The Maryland Hotel will be Bishop Burns's headquarters, and most of the delegates will be housed in private homes.

Dr. George Elliott of New York, editor of the Methodist Bimonthly Review, the oldest Methodist publication in the country, has already arrived in the city for the convention and will be one of its chief speakers.

Dr. Elliott has been a Methodist minister for fifty-two years, and is one of the oldest pastors in the church in length of service. He preached in the First Methodist Church here this morning and will address the conference each day. The review which he edits is in its 109th year of publication.

ASSESS HEAVY FINES

Huntington Park Men Guilty of Liquor Violations

HUNTINGTON PARK, Sept. 26.—Charles Rudy and E. L. Freeman, both residents of Live Oak street, in the Tract 2509 addition to the city, will hereafter have to be on their good behavior, or they will be compelled to each pay heavy fines, which were suspended yesterday by City Judge Louis Rudway of the local court.

The two men were captured in a raid made by the local police and both were charged with possession of intoxicating liquor and attempting to destroy evidence. Following their hearing, which was Friday, the judge announced that he would take the matter under consideration and would announce his verdict twenty-four hours later, which he did yesterday.

Rudy was sentenced to pay $500 on one count and $300 on the other count. The $300 fine and $250 of the other fine were suspended on condition of future good behavior. Freeman was fined $250 for possession and a fine of $300 for destroying evidence, the latter fine being suspended.

The officers a few hours before the raid were given a tip and, under the director of Police Chief Will Hultquist, they captured the two men, who were in the act of selling to a third party, according to the police. Both men pleaded guilty when brought before the judge.

MINISTER RECOVERS

Business Men Volunteer Blood for Transfusion

MONROVIA, Sept. 26.—Dr. John W. Haman, pastor of the First Presbyterian Church, was reported much improved today and recovering from a serious operation performed at the Huntington Hospital Monday last. A blood transfusion was resorted to yesterday in an effort to build up his weakened constitution.

Fourteen members of local lodges and service clubs, to which the popular minister belongs, volunteered to give blood for the transfusion and E. F. Eisbell, Monrovia business man, was selected by attending physicians.

Dr. Haman collapsed three months ago and was under hospital treatment for weeks in preparation for this operation, which is expected to restore him to health. He is one of the Southland's most prominent ministers and was moderator of the Los Angeles presbytery at the time his health failed.

CHANGE DIRECTORS OF NATIONAL BANK

HUNTINGTON PARK, Sept. 26.—William C. Harvey and Malcolm Crown, two temporary directors of the new City National Bank, have resigned, their resignations having been accepted, and Louis H. Hamilton of the Huntington Park Mercantile Finance Company, and K. L. Stockton, principal of the Huntington Park Union High School, have been selected to fill the vacancies.

The new bank will open here October 8 in temporary quarters. Plans and specifications are being prepared for a new bank building to occupy a prominent lot in the 200-block on South Pacific Boulevard, which the bank recently purchased.

ACCEPTS CALL AS ASSISTANT PASTOR

MONROVIA, Sept. 26.—Assuming his new duties October 1, Rev. Douglas Ryan, recent graduate of the University of Southern California, will become assistant pastor of the First Methodist Church here, succeeding Rev. C. S. Reynolds, who will be assigned a full-time charge during the Methodist conference in Pasadena this week.

TO SUBMIT PLANS

SANTA MONICA, Sept. 26.—Certified architects have been asked to submit plans for the $50,000 expansion improvement of the Santa Monica Public Library Building, the Santa Monica Planning Commission having decided on extending invitations for plans.

SHORT CROP OF WALNUTS IS REPORT

First Picking Arrives at Packing-House in Orange County City

ANAHEIM, Sept. 26.—This year's walnut season was formally begun yesterday when doors of the Anaheim Walnut Growers' Association packing-house were thrown open to receive the first consignments of nuts from groves of the district, Walter J. Ross, manager of the house, reported this morning.

Opening of the house this year is just one week later than last year, when the first nuts were received on September 17. Shipping last year began on September 22, whereas the first car of nuts is not expected to be put on the rails this season before October 1.

Mr. Ross said very few nuts have so far been received and harvesting is expected to continue slowly for the next few weeks, the peak of the season not being expected before November 1, he said.

Cracking of some of the early arrivals has revealed only fair with considerable mold and worm damage evidenced. The first nuts of the season are never of the highest quality, however, and better results are expected when the season is more fully advanced, Mr. Ross said. Final estimates of the Anaheim crop have not been completed, but indications still are from those already made, though the yield this year will fall below 30 per cent of last year's phenomenal record. Prices are to be correspondingly greater though the actual prices to be paid will not be set by the central association until October 6.

Council May Force Through New Highway

ARCADIA, Sept. 26.—Heirs of the E. J. (Lucky) Baldwin estate will give a decision on proposed extensions of highways through that famous ranch by October 6 or the Arcadia City Council will attempt to force through such improvements under the Mattoon Act. This ultimatum was laid down at a special meeting of the city board last night by Mayor A. N. Muiter, who stated that "city officials were tired of the continual delays attributed to the Baldwin interests."

The proposed improvements include extension of Colorado avenue, Pasadena, to connect with Orange avenue in Arcadia and Monrovia; extension of Huntington Drive, north of the Pacific Electric tracks to connect with East Huntington Drive at Santa Anita avenue; and removal of all restrictions on the extension of Baldwin avenue from Huntington Drive through the ranch to Foothill Boulevard.

A tentative agreement to these plans was submitted to the Council by Baldwin attorneys ten days ago, lacking only the authorized signature of Mrs. Anita Baldwin, who is in Paris. Cabled approval of the plans has been expected daily, but has not arrived, and the Council set their next regular meeting date as a "dead-line" for acceptance or rejection.

LEAVES HIS SEAT

Surprised Autoist Refuses to Ride In His Own Car

COALINGA, Sept. 26.—A badly frightened man was H. E. Hushaw, manager of the D. & B. Pump and Supply Company of this city, when, while driving his roadster to Fresno there were two loud explosions directly under the cushion on which he was sitting. He instantly left the moving car but states he does not know how, the blast probably helping his speed.

The car ran only a short distance and stopped. Recovering from his fright Hushaw returned to the car, finding the cushion on fire. Another car came by and its occupants assisted Hushaw to put out the fire, which had destroyed all the upholstery.

Hushaw received several bad cuts on his legs and some blisters. His only explanation of the explosion he states, is that two shotgun shells had slipped unnoticed down under the cushion, while he was on a dove hunt. He threw out a lighted cigarette and it must have blown back into the car. The fire from the cigarette burned through one of the paper shells, or the cushion might have caught fire and caused the shells to explode.

WHITTIER BIDS FOR AVOCADO PLANT

WHITTIER, Sept. 26.—According to a statement of B. G. Martin, secretary of the Whittier Chamber of Commerce, the Quaker City will make a strong bid for the first avocado-packing plant in Southern California.

Plans were advanced and a committee appointed to confer with the Southern California Avocado Growers' Association pertaining to the plant which the association intends to build soon.

This committee is composed of L. C. Montgomery, whittier; Edwin C. Hart, Los Angeles, and Dr. H. C. Stonebrook of Pasadena and La Habra. Interest in the proposed plant will doubtless be stimulated by the fact that the association is planning a big annual field day at Carlsbad October 2, when growers from all parts of the State will be in attendance.

Whittier and vicinity has a large acreage planted to avocados and according to the local growers, this is the logical place for the avocado-packing plant.

RIFLE BULLET MAKES TOUR THROUGH HOUSE

HUNTINGTON PARK, Sept. 26.—While Leighton Burse of South Miles avenue, was cleaning a .32-caliber rifle yesterday afternoon, the gun exploded, the bullet doing a quite out-of-the-ordinary stunt. It made its way entirely through a garage and then passed through the kitchen and into the dining-room at the home of Mrs. Mary Drake, on East Saturn avenue. During its route, it severed the wire connecting the electric door bell at the Drake home.

ADD HAPPINESS TO BUSINESS CONCLAVE

Stars of Screen and Stage to Appear at Santa Ana

Drive Dull Care Away

Blanche Mehaffey and Winona Winter on program of Junior Chamber of Commerce de luxe dinner meeting in American Legion Hall in Orange county town.

SEES PROSPERITY COMING

Nationally Known Hotel Man Brings Report of Good Business in the East

PASADENA, Sept. 26.—Unprecedented good business conditions and interest in Southern California in the East assure the Southland that the next few months will inaugurate the most prosperous year in Southern California's history to date, in the opinion of D. M. Linnard, widely known California hotel man, who has just returned to his home here after an eastern business trip.

Evidences of continued prosperity throughout the country were characterized by Mr. Linnard as the most encouraging he has ever seen and he says that his hotels here and in Santa Barbara and San Francisco are preparing for the largest tourist influx they have ever experienced.

He expressed the belief that all Southern California is following the example of Los Angeles and is dispelling the old illusion about seasonal business fluctuations. "The Huntington Hotel," he declared, "in the first summer season that it has remained open has found that business can be maintained for the entire year at normal winter volume."

All of Pasadena's large hotels reported that last winter was the most prosperous season they have ever had, and Mr. Linnard believes that circumstances will combine to increase travel to California to a still greater degree from now on. The five-hour cut in the running time of trains between Los Angeles and Chicago will be instrumental in this respect, he says, and expressed the hope that an additional reduction in time will be made by the railroads after the first cut is inaugurated November 1.

BUSY WEEK FOR COTTON GINNERS

CALEXICO, Sept. 26.—Lower California gins produced 2922 bales of cotton during the past week, bringing the season's total to 6751 bales, according to the reports of the ginners.

The Clark gin led the week's run with 1630 bales, the Mexican Chinese was second with 512 and the Globe third with 128 bales.

Reports from Yuma valley indicated that 7545 bales had been turned out for the season up to last night.

Picking is now in full swing in all cotton districts in the Lower Colorado River basin.

Annexationists to Celebrate Recent Victory

VENICE, Sept. 26.—Celebrating victory of the annexationist element which was successful in making Mar Vista a part of Los Angeles, a meeting will be held in the Venice Union High School auditorium Monday night at 8 o'clock. Members of the City Council, playgrounds, park, public works and other bodies will attend, and citizens from all the bay district cities are invited.

An opportunity is to be given the Mar Vistans to tell city officials just what they desire, particularly in regard to capitalizing the opportunity for lower interurban transportation offered by the inclusion of all Venice Boulevard into the Los Angeles corporate limits. Application for a bus line franchise and the possible extension of the yellow street-car service will be discussed. The opening and improvement of Venice Boulevard, from Palms into the city will occupy an important part of the meeting's attention, also the proposed 900-acre county park improvement. Better police and fire protection, garbage collection and other matters will be dealt with.

Last night at the Strand Cafeteria in Venice, 150 citizens of Barnes City, recently annexed to Los Angeles, celebrated their victory. Councilmen Barnes, Hughes and Zahn were the chief speakers. Tom Aisbitt, annexationist leader, was chairman of the Venice meeting.

Oldest Member is Honored by Knights Templar

PASADENA, Sept. 26.—Calusha M. Cole, only living charter member of the Pasadena Commandery, Knights Templar, whose 100th birthday anniversary was recently the occasion for a large Masonic banquet in his honor, will turn the first shovelful of earth at the ground-breaking ceremonies of Pasadena's new Masonic Temple next Tuesday.

The ceremony will be held at the site of the new temple at 300 South Euclid avenue, at 1:30 in the afternoon. All Masonic bodies in the city are joining their efforts in building the temple, with the exception of the Scottish Rite, which has its own building.

The completed building will cost about $175,000, and will be large enough to accommodate all lodges. Chief of Police Charles H. Kelley, head of the Pasadena Lodge, will be master of ceremonies at the ground-breaking. An elaborate program has been arranged.

REALTY MEN TO BE AWARDED DIPLOMAS

ENCINO, Sept. 26.—The Van Nuys Realty Board will give a dinner dance on Thursday, the 30th inst., at the Encino Country Club. One of the features of the affair will be the presentation of diplomas to the graduates of the real-estate class of 1926 who took the college extension course at the Van Nuys High School. A new real-estate class will be formed to start October 7. Most of the older real-estate men in this and the Van Nuys vicinity have taken the course prescribed.

SANTA ANA, Sept. 26.—A number of stage and cinema people will be the honored guests of the Santa Ana Junior Chamber of Commerce, at the de luxe meeting in the American Legion Hall, Monday evening. Among the actor folk scheduled to take part in the program are Francis X. Bushman, Blanche Mehaffey, Winona Winter, William Banks Winter, Gardner James, Dolores del Rio, Rita Carewe, John Bowers and Marguerite de la Motte. Bruce Switzler will act as master of ceremonies.

The main address of the evening will be delivered by E. M. Gott, vice-president and general manager of the Fokker Airplane Company, in America. Gott flew to the Pacific Coast in a giant Fokker to take part in the world-flight commemorative meet, held today.

Lola June Akin, 7 years of age, will sing and dance. Way Watts, Byron Stumpf and Lester Schroder, members of the Santa Ana West Coast-Walker band, will provide music. Gerald "Tex" Oliver, new football coach at Santa Ana High School, and J. R. Hunt, manager of the Orange County Fair, will also be heard in brief talks.

One of the largest crowds in the history of the junior chamber is expected to be present. A Newport Beach-Catalina Island swim, under the auspices of the Junior chamber, will be discussed in the business meeting to follow the entertainment, according to President Mason Yeuld.

Citrus Growers Receive Pay for Portion of Crop

ORANGE, Sept. 26.—Final payment on the second pool of the McPherson Heights Citrus Association, amounting to $83,000, has been made to the growers, it was announced yesterday. The total amount paid on the second pool, including yesterday's payment, was given as $87,986.46. The first installment was made earlier in the season.

Approximately sixty-eight cars were shipped in the second pool, according to C. W. Post, manager.

The third pool, just completed, totaled seventy-nine cars, but the returns are not expected to exceed the returns of the second pool, just paid out, according to Post. These returns will not be in so that payment can be made to growers for several weeks, it is understood.

The clean-up pool is now being packed. It is believed that about 125 cars will be shipped from this pool. Estimates of the total number of cars shipped for the year from the plant were given at 400 cars by Post. This represents a greater shipment than any previously recorded for the local plant, Post declared.

NEW VERSION OF MARY'S LAMB

Dogs That Follow Tujunga Pupils Make Janitor Tear His Hair

TUJUNGA, Sept. 26.—Mary, who had the little lamb and who took it to school with her, has been emulated here. In the Tujunga version of the ditty it is a case of dogs.

Of late so many of the boy pupils have been followed to school by their canine pets that the janitor, W. E. Magee, declares there are more dogs in the school yard during classes than there are pupils in the rooms.

First he tried chasing the pets away. Next he threatened the boys. Neither was of avail. As a last resort he has appealed to the City Trustees, who are now busy with a pronunciamento that all boys must chain up the dogs at home before starting out for the day's grind at school.

PARK EMPLOYEE FINDS MUCH BOTTLED CHEER

PASADENA, Sept. 26. —Somebody lost twenty-eight cases of beer today when H. R. Thorstenson, employee of the Municipal Park Department, happened on them hidden under a bank on the west side of the Arroyo Seco. Thorstenson called the police department, and Detective-Lieutenants Kaighin and Decker went out and collected the brew, and are hoping that the owner will call for it at the police station.

IMPORTANT ROADWAY SLATED FOR PAVING

ZELZAH, Sept. 26.—An ordinance of intention has been adopted for the paving of Devonshire street, between Sepulveda Boulevard and Zelzah avenue, a distance of about three and a half miles. Last day of protests on the improvement will be October 15. This new stretch of paving will be of concrete, twenty feet wide and will be an important improvement in this part of San Fernando Valley, in that it will furnish a straight route from Sepulveda Boulevard to Chatsworth, where it will connect direct with the highway over Santa Susana Pass.

TUNNEL HOLDS UP SHIPMENT

Delay Worries Anaheim Piano Dealer

Sold Large Consignment to Pomona Schools

Time Limit is Factor of Delivery

ANAHEIM, Sept. 26.—When Louis Dans of Anaheim some weeks ago secured a contract from the Pomona school board to supply twenty-seven pianos for use in the schools of that city he did so in the face of determined opposition from competing firms, who resorted to the courts in an effort to prevent the letting of such a large order outside of Los Angeles county.

But even with the contract signed he found that his difficulties were not yet over. He had agreed to deliver the instruments not later than the 19th inst. in time for the opening of school the 20th inst., but he neglected to take into consideration the size of the Hoosac tunnel on the Boston and Maine Railroad in Massachusetts, through which his consignment of pianos must pass on its way from Boston to Pomona. It perhaps did not even occur to him that the size of the tunnel would have any bearing on the length of time required to bring the pianos to their destination. But it did. The pianos all twenty-seven of them, were loaded into a freight car in Boston and rolled along merrily until the aforementioned Hoosac tunnel was reached. The bulging sides of the car proved too big to pass through this long aperture. The train was stopped and the car removed and taken back to the nearest shipping point for reloading in a car of smaller size.

When news of the tunnel delay reached Mr. Dans he began pacing the floor at nights instead of sleeping. The consignment arrived in Pomona at last, however, and Dans enjoyed his first good night's rest in many that night.

Spirited Fight Over Provisions of Woman's Will

SANTA ANA, Sept. 26.—With the issues still undecided the contest between relatives of the late Lucius Green of Balboa Island and her former friend, Mrs. Florance Nicklas over the Green will and asserted codicil produced by Mrs. Nicklas adjourned late yesterday until Monday.

The contest is being waged before Superior Judge E. J. Marks, Mrs. Nicklas being the aggressor in a fight to have the codicil probated and to unseat H. C. Head as administrator of the $16,550 estate. Head was appointed when the original will was probated a year ago. The codicil produced by Mrs. Nicklas after the death of Mrs. Green is in the form of a written statement directed to Mrs. Nicklas and informing her that the contents of a safety deposit box was to become the property of Mrs. Nicklas at the death of Mrs. Green.

What the contents of the deposit box were not revealed. Attorneys in the case say they do not know what the box contained. Under the original will Mrs. Nicklas was bequeathed $200.

Mrs. N. Kanoure, Mrs. Anna Philips and Frank Green, sisters and brother of Mrs. Green and heirs under her will are contesting the Nicklas petition with Head. They contend that the codicil is not genuine and a spirited fight has developed over the question of whether it actually was written by Mrs. Green.

Public Hearing to Decide Fate of Crowing Cocks

SIERRA MADRE, Sept. 26.—The City Trustees are face to face with a desperate problem and admit that its solution is too much for them. A delegation of insomnia-ridden citizens declare that they are unable to sleep because the roosters of the town have such well-developed lungs that their crowing makes the nights useless so far as time to sleep is concerned. They demand that the Trustees do something about it.

The city fathers feel that to order all roosters eliminated would be too drastic a measure. They don't know how to silence the overenthusiastic birds and at the same time they want their fellow-townsmen to sleep soundly.

As a result, they plan to hold a public hearing, at which both the anticrowing faction and the rooster-boosters can plead their respective cases. Meanwhile, the cocks exercise their tonsils lustily, ignorant of the civic furore their throats have created.

DOWNEY LEGION POST ELECTS NEW OFFICERS

DOWNEY, Sept. 26.—The American Legion Post has elected officers for the coming year as follows: J. R. Gresham, commander; Morton Lerude, adjutant; J. P. Catson, first vice-commander; W. D. Kincaid, second vice-commander; C. R. Ramey, finance officer; Dr. M. M. Johnson, post historian; Stilwell Findlay, chaplain; J. W. Williams, sergeant-at-arms; with the following executive committee: E. S. Cortelyou, Dr. E. H. Welcome, C. R. Ramey and L. E. Price.

Installation of officers will take place some time in October. From advance information installation night will go down in history of the Downey Post American Legion as the biggest and liveliest meeting ever held in Downey.

TO ASK INJUNCTION

SOUTH GATE, Sept. 26.—The battle to prevent the Bureau of Light and Power of Los Angeles from crossing this city's streets with a high-tension wire is soon to begin, the Board of City Trustees having instructed their City Attorney, B. H. Haynes, to bring injunction proceedings in the Superior Court to prevent the stringing of wires across thirty-five streets of the city.

PUTS BRAKES ON SPEEDER

Fresno Judge Acts Where Mechanical Device Failed

FRESNO, Sept. 26. (AP)—"Clocked" at sixty miles an hour inside the city limits here last night Tom Oddo offered a unique excuse to the arresting officer.

"My accelerator stuck wide open," quoth he before the officer could say a word.

"Couldn't you stop anyway?" he was asked. "What if someone had come out of a side street?"

"Oh! I have four-wheeled brakes," answered Oddo in a moment of forgetfulness.

"Put the brakes on the judge, then," the officer came back.

In Police Court Oddo's four-wheeled brakes failed to function, Police Judge Crichton parking his car and his license for sixty days, a day for each mile.

CROWDS TO VIEW FAIR AT FRESNO

District Exhibit to Open 27th Inst. With Numerous Attractions

FRESNO, Sept. 26. (Exclusive)—The twentieth annual Fresno District Fair will open its gates at 10 a.m. tomorrow, with the greatest display of exhibits in live stock, agriculture and viticulture in the score of years of its existence.

Creatore's band, motorcycle and automobile racing, horse racing, vaudeville and circus acts, all go to make up a program of entertainment that has never been surpassed by San Joaquin Valley fairs.

From present indications the attendance record of 1925, which approximated 125,000 for the six days, will be shattered. Practically every community in Fresno county has completed plans to close its stores and schools during one day of the week. Fresno will be closed Thursday, while it is expected that another record crowd will attend on Saturday, when a program of automobile and motorcycle races will conclude the week's entertainment.

Judge's Ruling of Importance to Taxpayers

PASADENA, Sept. 26.—Considerable importance is attached here to the recent decision of Judge Albert I. Stephens of the Superior Court of Los Angeles that the city cannot compel property owners to pay assessments for the construction of conduits which are used by the city in its proprietary capacity of supplying electric power for profit. The municipal light department sells power to residents at Pasadena.

The decision is believed to be the first of its kind and is expected to be of far-reaching importance. Judge Edwin P. Hahn refused to pay assessments on his East Colorado-street property after the Board of City Directors had ordered E. A. Irish, contractor, to lay conduits between Marengo avenue and Mentor avenue to carry municipal power lines. The court upheld Judge Hahn on the ground that the assessments were not made because of any strictly local benefit.

TALK REAL ESTATE

District Meeting Scheduled for Monrovia

MONROVIA, Sept. 26.—All real estate boards in the tenth district of the California State Real Estate Association will be represented at a district conference here tomorrow night, according to Charles W. Stewart, president of the Monrovia board and State vice-president for the tenth district.

One of the principal purposes of the caucus is nomination of a vice-president for the district to be submitted at the State convention in Del Monte, and several prominent real estate men will speak.

Peter Hanson, State director from the Glendale board and chairman of the State committee on appraisals, will speak on the advantages of uniformity in appraisals. Ed Graham, president of the Pasadena board and chairman of the State uniform commission committee, will discuss the question of uniform commissions. Mrs. Hazel Grant of Pasadena, chairman of the State association's women's committee, will discuss women's part in the California real estate program and T. C. Coltridge, director of the University of Southern California real estate extension course, will talk on real estate education.

The conference will be held at the Aztec Hotel, opening with a 6:45 dinner. The tenth district includes all boards in the San Fernando and San Gabriel valleys, also Pasadena, Glendale and South Pasadena.

CHOOS EDITOR FOR COLLEGE PUBLICATION

WHITTIER, Sept. 23.—Wallace S. Wiggins of Los Nietos is to be editor-in-chief of the Quaker Campus, the Whittier College weekly newspaper.

Edward Ryan is business manager, and other members of the staff are: John Palmer, assistant editor; Tom Denney, sports, Edward Ryan, assistant sports; Thomas McCulloch, features; Martha Barnett, exchanges; James Ward and Donald Todd, circulation managers.

An alumni column, society and campus notes make up an attractive issue.

BEACH CITY TO ENTERTAIN ELKS

Fraternal Society to Gather at Santa Monica

Meeting Marks Twelfth State Convention

Four Days' Program of Elaborate Events

SANTA MONICA, Sept. [illegible]—Santa Monica calendar marks October 6 to 9 importantly, for those days will bring the twelfth annual session of the Elks' State Association. Special trains will be chartered by lodges of Northern and Central California and numerous auto communities will charter caravans, while other popular mode of conveyance will be the automobile, a number of motor caravans being planned from near-by and distant cities. Remembering the fraternal spirit, hospitality and good fellowship of the 1923 State convention also held in Santa Monica, a record attendance is anticipated at the four-day session next month, and officers of the Santa Monica B. P. O. Elks, [illegible] accordingly making elaborate plans for the welcome, accommodation and entertainment of visiting Elks and friends.

In addition to regular business sessions to be eliminated by reason of election of officers, [illegible] ritual'stic drill, band, [illegible] trap shoot and other [illegible] to be held during the four days of the convention. Automobile tours, luncheons and parties for Bay Districts hotels and boarding houses for women visitors. Headed by A. Morton, [illegible] works of Santa Monica as chairman of the Elks' State committee, [illegible] committeemen [illegible] [illegible] of the gathering [illegible] start to have everything in "apple pie order" well in advance of the opening day of the meet.

RELIC OF PAST [illegible]

Coal Miners Find [illegible] Near College

COALINGA, Sept. 26.—[illegible] of miniature statuary, which [illegible] er thinks it was formed by [illegible] hands some ago, is in the possession of J. H. Timon, who found it [illegible] feet below the surface during excavations being made by the [illegible] ings Coal Company, on the [illegible] northwest of this city.

The specimen is about [illegible] high and shows the head and [illegible] of two human beings. A [illegible] rope shows a string of beads [illegible] the necks. The material of [illegible] the statuary is made is different [illegible] anything in that locality.

The statue was found [illegible] at the time the coal was [illegible] tapped, estimated at [illegible] ago. Timon, who is manager [illegible] coal company in whose [illegible] statue was found, says he will [illegible] ward it to the Smithsonian Institution at Washington.

CHURCH BROTHERHOOD TO FORM NEW [illegible]

VAN NUYS, Sept. 26.—Representatives from the fifteen [illegible] the United Brotherhood of [illegible] geles county will meet here [illegible] row night in the Presbyterian [illegible] to organize the Van Nuys [illegible] unit. The first meeting will [illegible] at 4 p.m. with J. C. Penn [illegible] Angeles presiding. This will be followed by a dinner in the [illegible] next with J. P. Inglis, [illegible] local brotherhood, [illegible] speakers will be Rev. S. H. [illegible] pastor of the Van Nuys [illegible] Church; Frank H. Ballou, [illegible] president; Robert J. Bond, [illegible] layman, and Dr. Allen H. [illegible] head of the State brotherhood. [illegible] sical program will follow which [illegible] be participated in by [illegible] church choirs. The [illegible] intended to be one of the [illegible] church gatherings [illegible] some time.

W.C.T.U. IN VALLEY NAMES NEW OFF[illegible]

VAN NUYS, Sept. 26.—[illegible] a business meeting at the [illegible] Mrs. Zella Hunt, [illegible] W.C.T.U., for the ensuing [illegible] elected. They are J. H. [illegible] dent; Mrs. Hunt, vice-[illegible] Hetty Dawley, [illegible] Miss Grace Dutro, [illegible] ing secretary; Mrs. Lena [illegible] responding secretary; Mrs. [illegible] thwes, treasurer, and Mrs. [illegible] derwood, assistant treasurer. [illegible] number of Van Nuys W.C.T.U. members left here today to attend [illegible] children's day of the W.C.T.U. national convention being conducted in Los Angeles. A large meeting was held in the Harmonie Auditorium.

ESCAPES UNINJ[illegible]

Monrovia Builder [illegible] his [illegible]

MONROVIA, Sept. 26.—[illegible] only Monrovian known to be in Miami during the hurricane escaped with his life, it was revealed in a letter received today by Mrs. W. J. Foley from her husband, a dredging contractor.

Mr. Foley lost two [illegible] five of his men were [illegible] stated. He was at a hotel [illegible] gale started, but went to [illegible] to see about his equipment [illegible] the height of the storm [illegible] tained slight injuries [illegible] rescue his men.

HOLD MEXICAN [illegible]

CLAREMONT, Sept. 26.—[illegible] rangement with the [illegible] committee on public [illegible] nual friends of the [illegible] ference will be held here [illegible] 13 and 18. Mexican [illegible] Americanization [illegible] dents of Spanish [illegible] from all points in the [illegible] be present. James [illegible] director of regional [illegible] mona College, is [illegible] ference.

Continued on Page 12, Column [illegible]

Calte[illegible]

ANGEL[illegible]

SERAPHS IN[illegible] TO SIXTE[illegible]

Mitchell's Doub[illegible] Up Duel Betwe[illegible] Pruett in C[illegible]

BY [illegible]

Continuing merrily on [illegible] King's high-flying Angels c[illegible] Oaks in both games of yest[illegible] scores of 4 to 3 and 3 to 2. [illegible] Aurea in eight out of the [illegible] "special" series and are no[illegible] one-game lead and only th[illegible]

When the Oaks came down here [illegible] down tunnels with the league-lead[illegible] they had an outside chance for [illegible]

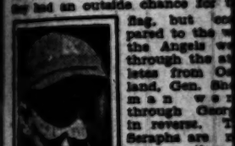

flag, but [illegible] pared to the [illegible] the Angels w[illegible] through the [illegible] lates from C[illegible] land, Gem [illegible] in a n[illegible] w[illegible] through Cecil [illegible] in reverse. [illegible] Seraphs are [illegible] yet a mathem[illegible] ical certainty, [illegible] the saying go[illegible] but all they [illegible] to do is to [illegible] seven of their [illegible] maining twen[illegible] two games [illegible] cinch the [illegible] pennant. If the Angels win six contests between now and October 17 the Oaks will not be able to grab the flag, even if they take all of the remaining twenty-two games. [illegible] final tilt of the lengthy series [illegible] place today.

Now that the Angels already have the first five letters of the name embroidered on the [illegible] pennant Marty Krug is all smiles and announces that he will give [illegible] the youngsters a chance from now on, while that arch-pessimist, Carl August Frederic Wilhelm Von Woollee-Weber, is also willing to concede that he has "memory-ed" the Seraphs to the championship.

GIVE FANS TWO THRILLS

Getting back to yesterday's game, the Angels gave the [illegible] fans on hand fi couple of thrills, coming from behind to win each time after overcoming a three-run lead. In the seventh inning, the Angels [illegible] the opener in the ninth when Johnny Mitchell doubled to [illegible] Jacobs, after two were out.

The second game was a hurling duel between Leo Dickerman and [illegible] Jacobs, with the latter giving [illegible] a pinch-hitter in the fifth, [illegible] took a two-run lead in the [illegible] end, but the Angels came back with a three-run rally in the fifth, when Dickerman lost his bearings during the heat of a Cherub rally. Hughes blanked the Oaks in the [illegible] two innings to assure the victory.

The opener found "Babe" Herman pitted against "Shucks" Pruett, with the latter having all the better of it until the sev[illegible]

Continued on Page 12, Column [illegible]

CUSTOM [illegible]

AT TH[illegible]

—Those men who are [illegible] custom tailored, but [illegible] There is still time [illegible] tailored for this event

Personal Supervi[illegible]

CHARLES [illegible] New Hollen[illegible] Seventh [illegible] Branch Shops—Bil[illegible]

Caltech Coach Says Stanford Strong as U.S.C.

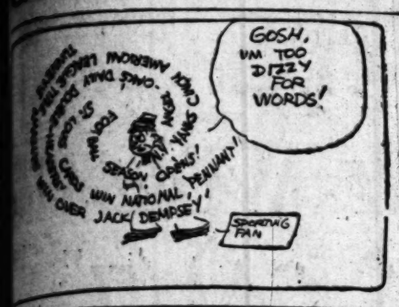

SPORTS
The Los Angeles Times

MONDAY MORNING, SEPTEMBER 27, 1926.

ANGELS NOSE OUT OAKLAND TWICE, 4-3 AND 3-2

ERAPHS INCREASE LEAD TO SIXTEEN FULL GAMES

Mitchell's Double in Ninth Breaks Up Duel Between Yarrison and Pruett in Opening Tussle

BY BOB RAY

Romping merrily on their way to the pennant, Marty Mc[illegible]'s high-flying Angels came from behind twice to trim the Oaks in both games of yesterday's doubleheader, winning by scores of 4 to 3 and 3 to 2. The Cherubs have bowled over the Oaks in eight out of the ten games played in this asserted "set" series and are now coasting gayly along with a six-game lead and only three weeks of the season left.

The Oaks came down here for a battle with the league-leaders and an outside chance for the flag, but compared to the way the Angels went through the athletes from Oakland, Gen. Sherman's w a n t through Georgia in reverse. The Seraphs are not yet a mathematical certainty, as the saying goes, but all they have to do is to win seven of their remaining twenty-two games to clinch the pennant. If the Angels win six contests and October 17 they will not be able to grab the flag even if they take all of their remaining twenty-two games. The [illegible] of the lengthy series takes place.

Note that the Angels already have the first five letters of the word considered on the 1926 pennant. Marty Krug is all smiles this morning as he announces that he will give Los Angeles a chance from the start, while that arch-pessimist Count August Frederic Wilson of the Western-Weber, is also willing to concede that he has a "lousy" set for the Seraphs to the finish.

OAK FANS THRILLS

Coming back to yesterday's ball game, the Angels gave the 12,000 fans on hand a couple of thrills by coming from behind to win each time. After overcoming a three-run lead in the seventh inning, the Angels won the game in the ninth when Mitchell doubled to score Hollis after two were out.

The second game was a hurling duel between Lou Dickerman and Elmer Yarrison, with the latter giving way to Pruett pinch-hitter in the ninth. The Oaks took a two-run lead in the second but the Angels came back with a scoring rally in the fifth when Mitchell got his bearings during the visit of a Cherub rally. Harry Pruett blanked the Oaks in the last two innings to secure the victory.

The opposing hurler found "Babe" Yarrison pitted against "Shucks" Pruett, with the latter having all the better of it until the seventh.

Continued on Page 12, Column 2

BETTER LUCK NEXT TIME

"Brick" Muller, famous all-American football end while at California, led his Los Angeles pros against the Chicago Cardinals and lost, 15 to 0, yesterday. "Brick," as was expected, starred for the Bucs, as the locals have been named.

COAST PRO GRID LOOP PLANS OUT

Four Teams to Start Practice During First Part of October

According to an announcement made yesterday by A. E. Santwier, representing the Los Angeles club, four Pacific Coast cities have completed plans for a professional football league with games to be played every Sunday. Santwier promoted two contests at Wrigley Field last year and will handle the Los Angeles team this season.

Others connected with the enterprise are Bob Macomber of Oakland, M. L. Cowan of San Francisco and C. F. Parnes of Hollywood. These three cities will form with Los Angeles to make up the league. Games are to be played in Coast League ball parks in the three cities.

Santwier announces that his team will start practice October 15, next. Players desiring to sign with him can get in touch at Wrigley Field. No date has been set for the first games of the season.

BRUIN CAGEMEN TO START PRACTICE

BERKELEY, Sept. 26.—With a two week's invasion of Southern California as a future prospect, practice will soon commence for the Bruin 145-pound basketball team. Coach McCorkle will have four veterans back in Capt. Gerald Levin, Stevens, Leves and Bob Healy. Other material is also coming up from last year's 130's. Arrangements for the southern tour are progressing under the direction of Manager Grove Dye.

MULLER'S TEAM DEFEATED

Chicago Cardinals Score 15 to 0 Victory Over Local Pro Gridders in Game at Windy City

CHICAGO, Sept. 26. (Exclusive)—Brick Muller, California all-American end, and his pro grid team brought Pacific Coast football to Chicago today, but the Chicago Cardinals broke up line smashes and long forward passes alike to triumph, 15 to 0, before 8000 who jammed Normal Park to see the red-headed star.

The Cardinals won because they took advantage of the breaks. The Buccaneers failed thrice when scores appeared certain. The Cardinals' line defense was magnificent. Ellis and Weller at tackles smashed through the California line repeatedly to break up the opponents' running attack.

The aerial assault of the westerners materialized in the last quarter, but while they completed six passes in that period, they were unable to get the receiver in the open when it meant a touchdown. Twice Muller tossed the ball more than forty yards, but in each instance it was intercepted and run back to mid-field. Lamb once jumped in the air to take the ball from a California end, and zig-zagged his way down the side line until forced out of bounds after a forty-yard gain.

Muller's defensive play at end was a revelation. On the first play of the game he slashed straight at the runner and dropped him for a five-yard

(Continued on Page 13, Column 6)

STANDINGS AND RESULTS

PACIFIC COAST LEAGUE

	W.	L.	P.c.
LOS ANGELES	112	69	.619
Oakland	98	88	.528
Missions	91	86	.514
Portland	90	92	.495
Sacramento	89	91	.494
HOLLYWOOD	87	95	.478
Seattle	82	98	.456
San Francisco	75	107	.412

Yesterday's Results

LOS ANGELES, 4-3; Oakland, 3-2.
HOLLYWOOD, 5-5; Missions, 4-4.
Sacramento, 9-2; San Francisco, 2-5.
Missions, 10-2; Seattle, 8-3.

How Series Stand.

LOS ANGELES, 6; Oakland, 2.
Portland, 4; HOLLYWOOD, 3.
Seattle, 3; Missions, 3.
San Francisco, 3; Sacramento, 4.

Games Today

Oakland vs. LOS ANGELES at Wrigley Field.

NATIONAL LEAGUE

	W.	L.	P.c.		W.	L.	P.c.
St. Louis	89	65	.578	New York	74	82	.474
Cincinnati	87	67	.565	Brooklyn	71	83	.444
Pittsburgh	84	69	.549	Boston	64	85	.430
Chicago	83	73	.532	Philadelphia	57	91	.385

Yesterday's Results

Cincinnati, 2; St. Louis, 1.
Brooklyn, 8-4; Chicago, 1-2.
New York, 5-3; Philadelphia, 3-2.

Games Today

Philadelphia at Boston.

AMERICAN LEAGUE

(Final Standings)

	W.	L.	P.c.		W.	L.	P.c.
New York	91	63	.591	Chicago	81	73	.526
Cleveland	88	66	.571	Detroit	78	75	.510
Philadelphia	83	65	.561	St. Louis	62	91	.405
Washington	81	69	.540	Boston	56	91	.381

Yesterday's Results

Detroit, 11-3; Boston, 2-4.
Chicago, 7; Washington, 4.
Philadelphia, 3-3; Cleveland, 9-5.
St. Louis, 6-6; New York, 1-2.

HOLLYWOOD BEATS DUCK GANG TWICE

Stars Grab Double-header From Portlanders by Same Score, 5 to 4

PORTLAND (Or.) Sept. 26. (AP)—Hollywood took both games of today's double-header from Portland by the same score—5 to 4. O'Neil pitched the first game for Hollywood while Portland used two twirlers in a vain effort to win. Portland hit Hulvey freely in the second game, but Mulcahy stoped the bombardment before it became serious. The scores:

HOLLYWOOD	AB	R	H	O	A	PORTLAND	AB	R	H	O	A
Kerr,2b	4	1	3	4	5	Johnson,2b	5	1	4	2	4
Lee,ss	3	1	0	2	5	E.Smith,lf	4	1	2	1	0
O'Doul,rf	5	0	2	1	1	Walsh'n,rf	5	0	2	1	0
Sheehan,lf	5	0	3	1	0	Strand,cf	5	0	1	0	0
Peters,c	4	1	0	7	0	M'Curdy,1b	5	0	0	15	1
Leslie,1b	3	0	1	0	5	Metz,3b	3	1	1	0	4
Pierott,3b	3	0	1	0	3	Cissell,ss	4	0	0	1	5
Freder'k,cf	4	0	1	3	0	Wendell,c	3	0	1	9	1
O'Neil,p	4	1	1	0	1	Baums'r,p	3	1	0	0	2
						Bagwell,x	1	0	0	0	0
						Parse,p	1	0	0	1	0
Totals	36	5	11	27	14	Totals	37	4	11	27	17

x—Batted for Baumgartner in 6th.

SCORE BY INNINGS

Hollywood	0	0	2	1	0	1	0	0	1	—5
Base hits	1	1	3	1	1	1	2	0	1	—11
Portland	0	0	1	0	0	1	0	0	2	—4
Base hits	1	0	2	1	2	1	1	0	3	—11

SUMMARY

Errors—Lee, Frederick, McCurdy, Cissell, Wendell. Innings pitched—By Baumgartner, 6; at bat 23; runs 4; hits, 7; Payne, 3; at bat 13; runs 1; hits 4. Runs responsible for—Baumgartner, 1; O'Neil, 3; Payne, 1. Hit by pitcher

(Continued on Page 12, Column 1)

AGGIE ELEVEN SHOWS POWER

Farmers Smash Multnomah A. C. in Easy Fashion

Oregon Has Potential Star in Young Halfback

Washington Fails to Display Anything at All

PORTLAND (Or.) Sept. 26. (Exclusive)—Most impressive of the initial football showings in the Pacific Northwest yesterday was the 67-to-0 victory of the Oregon Aggies over Multnomah Club of Portland. The club team was far from the formidable elevens that have worn the Multnomah colors in the past but it was, nevertheless stronger than the set-ups usually faced by the larger schools in their opening games. The way the Aggies bowled the club men over tends to substantiate optimistic football reports that have issued from the Corvallis campus.

Coach Schissler alternated his first and second-string elevens and both took the club men down the field almost at will. The game's most encouraging aspect from the Aggies' standpoint, was the strong reserves available. Schissler not only has most of last year's team on hand but he has a wealth of new and reserve material that ought to enable the Aggies to give real trouble to some of the other conference contenders.

PILE UP YARDS

The Aggies yesterday made 345 yards from scrimmage, as compared with 63 yards for the club men, who are coached by Shy Huntington. The Farmers' 67-point total was larger than the aggregate of points they have scored in ten years of football competition against Multnomah. With only a brief practice period behind them, the Aggies were far from a finished team, but they gave promise of real power this year. Their greatest weakness appeared to be in punting.

The University of Oregon's 44 to 0 victory over Willamette was about what had been expected, but Coach McEwan has no reason to be disappointed. The Oregon team in fact looked by long odds better than it did in the practice struggles of the 1925 season. If it can show relative improvement throughout the year it ought to get along in fast company, and it will get its real test only two weeks later when it meets Washington.

A surprise feature of the game was the introduction of Arthur Ord, midget halfback who grabbed the show as far as the grandstand was concerned and proved the most spectacular player seen on an Oregon team for several seasons. Ord, weighing 145 pounds, may not be so flashy against conference rivals, but he ran rings around the Methodists. On the first play of the game he ran seventy-two yards for a touchdown and in the second half he scored a touchdown from kick-off, weaving his way for seventy-five yards through a field of tacklers.

NO FLUKE

His performance was no fluke, for as a high school player at

(Continued on Page 12, Column 3)

STEERS JUMP ON PELICANS

Crowd of 20,000 Fans Sees Dallas Baseballers Mop Up New Orleans Team

DALLAS (Tex.) Sept. 26. (AP) The Dallas Steers, Texas League champions, defeated the New Orleans Pelicans, Southern League champions, here today, 3 to 1, before a crowd of 23,000 fans. Today's game evened the series count, both teams having won two games. Score:

New Orleans, 1; hits, 3; errors, 1.
Dallas, 3; hits, 6; errors, 0.
Batteries — Hilton Martina and Lingle; Love and Hungling.

VON ELM IS FOURSOME GOLF STAR

Hagen-Sarazen Team Held Even in Tilt by Angeleno and Jesse Guilford

NEW YORK, Sept. 26. (AP)—George Von Elm, national amateur champion, and Jesse Guilford, Boston amateur, finished a thirty-six-hole exhibition match today, all even, with Gene Sarazen and Walter Hagen, professional champion, over the Winged Foot course at Mamaroneck. The match was played for the benefit of crippled children of New York.

The amateurs were 3 down at the end of the first nine, but braced through Von Elm's sterling play to end the morning eighteen 1 down. The Los Angeles star evened the match on the thirty-sixth green in the afternoon with an eighteen-foot putt for a win. Von Elm had the best nine-hole card. A 33 for the first nine holes of the day. Sarazen and Hagen shot a 70 on the morning round. The amateurs had 71, but came home in the afternoon in 69 to 71 for the professional stars.

Von Elm is planning to leave for his home tomorrow. He announced that he would not return to the East for another year.

AMBLERS BEATEN

STOCKTON, Sept. 26. (AP)—The Sacramento-Riverside soccer team defeated the Stockton Amblers here today, 7 to 9.

STANTON RATES ELEVENS EVEN

Says Card Team is Biggest He Ever Saw

Declares Mike Murphy Hits Like Dynamite

Northern Fans Expect 'Pop's' Men to Beat Trojans

BY BRAVEN DYER

"The Stanford team is the biggest I ever saw in intercollegiate football."

"Mike Murphy hits harder than any man U.S.C. has."

"U.S.C. and Stanford are on even terms."

"Most fans in the north expect 'Pop' Warner's team to defeat the Trojans."

Such were the sentiments expressed yesterday by W. L. "Pop" Stanton, coach of the California Tech football team which on Saturday surprised themselves and everybody else by holding the Stanford behemoths to a 13-to-6 score. Stanton's remarks carry much weight for prior to leaving for the Cardinal encounter his athletes spent one solid hour in scrimmage with the U.S.C. outfit. Having been up against both elevens Stanton and his players have a pretty good line on the strength of the two teams which are slated to be very much in the running for the Pacific Coast championship.

When Stanton opines that the Cardinals are the biggest intercollegiate grid team he ever laid eyes on the Caltech coach's opinion must be accepted as authentic. The "Pop" has been touring teams for more than twenty years and in that time he's seen most of the outstanding grid creations.

"Stanford's backfield is bigger than U.S.C.'s," declared Stanton. This in itself is not so startling for everybody knows Warner has a warm spot in his heart for beefy ball players, be they linemen or backfield athletes. Stanton's next remark is startling, however, for in the same breath he declares: "Mike Murphy's line bucking was terrific. He hits harder than any man in the U.S.C. backfield. The Trojans, at this time, have no one to compare with him."

Local fans and Trojan players in particular have good reason to remember Mr. Murphy for it was he who ran back a punt through the whole U.S.C. squad for a touchdown last year. Few people hereabouts, however, considered him the Human

(Continued on Page 12, Column 3)

FIRE LADDIES TUMBLE

U. S. S. Melville Footballers Clean Up on Local Firemen's Eleven by Score of 18 to 0

The gobs from the U.S.S. Melville outclassed the Los Angeles Fire Department football team yesterday afternoon at Maier Park. Three touchdowns by the Navy men did the trick, the final score being 18 to 0.

This was the second game of the season for the newly organized fire eleven, under the leadership of Coach Bill Blewett. A little more beef on the line would bolster up the team and make holes for the backfield men. The latter consisting of Dyer, Evans, McCarter, and Remsley will outrank the average. Evans and McCarter showed particularly well yesterday.

Walker and Barrett were the outstanding ground gainers on the navy eleven. However, they were ably assisted by a bunch of beefy linesmen who seemed to be able to open up holes in the Hosemen's line at will.

During the intermission between halves the fans were entertained by the Fire Department Band. Next Sunday the Firecaters will tackle the San Bernardino Athletic Club gridsters.

LINEUP

U.S.S. Melville		L.A.F.D.
King	L.E.	Wheeler
Squires	L.T.	Zumait
Weiss	L.G.	Cornwald
Jordan	C.	Morse (C)
Hamilton	R.G.	Glass
Bryant	R.T.	Grimes
Phipps	R.E.	Mohler
Walker	Q.	Ramsley
McCarter	L.H.	McWilliams
Evans	R.H.	Schrobel
Paterson (C)	F.	Dyer

Officials: Umpire, Bill Lopez; referee, Sid Foster; head linesman, Clarence Eberle.

Subs: U.S.S. Melville—Ring, Blackwell, Masters, Barrett, Underwood, Jacobson, Geyer, Lamplugh, Hines, Wilson, Hope, Calet, Courtney, Smith, Cornelott, Moore and McClaskey.

Subs: L.A.F.D. — Danks, Valencia, Hardy, Stubbs, Moeller, Ewing, Case, Moll, McCune, Hawkins, Morwin, Smith, Norville, Wilson, Cooper, and Trost.

BEAR BOXERS PRIMED

BERKELEY, Sept. 26.—University of California boxers are priming for the annual interclass series. A definite date for the contests will be announced in the near future by C. D. Edwards, manager of intramural sports.

ST. MARY'S ELEVEN WINS

SAN FRANCISCO, Sept. 26. (AP)—St. Mary's College of Oakland football eleven romped at will over the Ninth Corps Area Army team on Ewing Field here today, winning 34 to 6.

Starting with only a field goal, in the first period, the collegians increased the intensity of their play as the game progressed, scoring a touchdown in the second quarter, two in the third and two more in the fourth. Halfback "Cowboy" Smith starred for the winners.

Army made a lone touchdown in the third period on a 67-yard run from a St. Mary's fumble.

CUSTOM TAILORED

AT THE OPERA

—Those men who are correctly dressed are not only custom tailored, but *Levy Custom Tailored*.

There is still time to have *your* formal clothes tailored for this event.

Personal Supervision, Mr. Sam G. Levy

CHARLES LEVY & SON

New Hellman Bank Bldg
Seventh at Spring Street
Branch Shops—Biltmore and Ambassador Hotels

FLORSHEIM

quality proves from the first to the last day's wear that Florsheims cost less in the end. The true measure of value is what you get, not what you pay

The Exeter, $10

FLORSHEIM SHOE STORES

216 W. 5th St. 626 S. Broadway 708 S. Broadway
LOS ANGELES
80 E. Colorado In Pasadena

Hollingberry Has Hopes for Washington State Eleven

COUGAR REFORM AIM OF MENTOR

Plans to Lift Northerners Out of Slough

Bewails Long Trip to Meet Trojan Eleven

Strict Rules of Training on Varsity Squad

PORTLAND (Or.) Sept. 26. (Exclusive)—Babe Hollingberry, the new coach at Washington State College, is making a valiant effort to pull that institution out of the football slough of despondency in which it has been mired the last few years. With his assistant, A. B. Bailey, Hollingberry is trying to drive out the defeat complex which seems to have affected the Cougars in recent seasons and to restore the self-confidence that used to mark their teams.

Hollingberry has been bearing down on what he expects in the way of training rules and conduct on the field. It is admitted by everyone who is familiar with the situation at Pullman that lax discipline has been responsible, at least in part, for the fact that the Cougars have not done better than they have done. Coach Exendine, who retired at the close of last season, himself admitted that he was inclined to be too easy with the boys. "They just won't seem to play football for me," he explained. This pronouncement keyed them up to make a good showing against the Trojans, but that was the only game that saved the season from disaster Exendine was very popular but he was too tender hearted to lay down the law and make his players toe the mark.

Strict training rules and rigid disciplines are now going to be the order of the day at Pullman, Hollingberry has announced. There is no indication that he is going to adopt the hard-boiled attitude that bawls everybody out on every occasion, but he has told the squad that he considers the football coach is in full command in all matters affecting the gridiron and that what he says is to go. He would rather lose every star in school than let them run the team, he said in Portland last year, when en route to Pullman and his attitude since he has arrived there shows that he meant business.

The early date of the Southern California game, October 9, is a particular worry to Hollingberry just now. The Cougars hope to make a good showing there, particularly as an overwhelming defeat would give them a setback from which they would not likely recover this year. Hollingborry has been complaining about his schedule, which necessitates three weeks of travel after the first of October—the 2000-mile journey to Los Angeles and excursions to Seattle and Missoula. But, as Coach Bagshaw recently remarked, a coach cannot always choose his schedule, and now that the Pullman itinerary is mapped out Hollingberry says he is ready to meet it as best he can.

HOLLYWOODERS COP TWIN BILL

(Continued From Eleventh Page)

—By Baumgartner, 1; O'Neil, 1. Struck out—By O'Neil, 3; Payne, 3. Bases on balls—Off O'Neil, 3. Home runs—Leslie, Kerr, E. Smith. Two-base hits—Kerr, O'Neil, Metz, Johnson. Sacrifice hits—Lee, Kerr, Pieretti. Double play—Lee to Kerr to Leslie. Umpires—Carroll and Davis. Time of game—1h. 55m.

HOLLYWOOD	AB	R	H	O	A
Kerr,2b	3	1	1	1	3
Lee,ss	4	0	1	2	3
O'Dell,cf	4	1	1	1	0
Sheehan,lf	4	0	2	3	0
Pelzer,c	4	0	1	6	0
Clemens,1b	4	0	1	9	0
Pieretti,3b	4	1	2	1	2
Frederick,rf	4	1	1	1	0
Kerr,rf	1	0	1	0	0
Halvey,p	3	0	0	0	2
Mulcahy,p	1	0	1	0	0
Totals	39	4	13	24	11

PORTLAND	AB	R	H	O	A
Johnson,2b	4	1	1	2	3
E Smith,lf	3	0	0	3	0
Webb's,rf	4	0	0	1	0
Strand,cf	3	0	0	2	0
M'Candy,1b	3	0	0	9	0
Metz,3b,ss	4	0	1	1	4
Cissell,ss	3	0	0	1	3
Berry,c	3	0	0	6	0
Hughes,p	3	0	0	0	0
Tobin,x	1	0	0	0	0
Lewis'ka,p	0	0	0	0	0
Hagell,xx	1	0	0	0	0
M.Smith,2b	0	0	0	1	0
Wendell,xxx	1	0	0	0	0
Totals	30	1	3	25	11

x—Batted for Hughes in 8th.
xx—Batted for Strand in 9th.
xxx—Batted for Lewis'ka in 7th.

SCORE BY INNINGS

Hollywood	0	0	1	0	0	0	3	0	0	—4
Base hits	0	0	2	1	0	1	1	0	0	—5
Portland	0	0	0	0	0	0	0	0	1	—1
Base hits	0	0	1	2	1	0	0	0	1	—7

(Seven innings by agreement)

SUMMARY

Errors—Cissell, Strand. Innings pitched—By Hughes, 5; Lewis'ka, 2; Halvey, 4 1-3; Mulcahy, 3 2-3. Winning pitcher—Halvey. Losing pitcher—Hughes. Runs responsible for—Hughes, 3; Halvey, 4. Struck out—By Halvey, 2. Bases on balls—Off Halvey, 1; Hughes, 1; Lewis'ka, 2. Home run—E. Smith. Two-base hits—Metz, E. Smith. Sacrifice hit—Frederick. Double play—M. Smith to Johnson to McCurdy. Wild pitches—Hughes. Passed ball—Berry. Umpires—Davis and Carroll. Time of game—1h. 55m.

HOT OFF THE GRID

POMONA COLLEGE, CLAREMONT, Sept. 26. (Exclusive) — The Dog, an historic collegiate restaurant of Claremont, has named some of its principal dishes for Pomona football players. There are steaks a la Maisch, desserts au Burger and side dishes a la Hesmalhalch.

S. P. Lev Says

It's business this time—My Loan Dept. has more calls for mortgage money than we can supply—Expert appraisers thoroly investigate each property—from every angle—A conservative security of at least two for one must be shown before the loan is submitted to my clients—If you have money to loan on 7% or 8% mortgages, let me talk to you—

Get ready to OPEN YOUR HOME

S. P. LEV
REALTOR
306 Union Bank Bldg.
TR 6303

REDS PUT ON NINTH-INNING RALLY TO BEAT NEW CHAMPS

CINCINNATI, Sept. 26. (AP)—Held scoreless for eight innings by two St. Louis pitchers, Cincinnati staged a rally in the ninth and scored two runs, taking the final of the season here from the new champions, 2 to 1. Fourteen thousand fans braved chilly winds to witness the wind-up. The score:

ST. LOUIS	AB	R	H	O	A
Douthit,cf	4	0	1	2	0
Southw'h,rf	3	0	0	0	0
Hoke,rf	2	0	0	2	0
Toporcer,2b	4	0	2	2	1
Flowers,1b	3	0	0	9	2
L.Bell,3b	4	1	1	1	2
Haley,lf	4	0	1	4	0
Warwick,c	4	0	0	5	0
Thevenow,ss	3	0	0	2	6
H.Bell,p	2	0	0	0	0
Hallahan,p	1	0	0	0	2
Totals	31	1	5	25	14

CINCINNATI	AB	R	H	O	A
Christ'n,rf	3	0	1	1	0
Walker,cf	4	0	1	1	0
Ritmaster,lf	4	0	1	3	0
Pipp,1b	4	0	0	12	0
Dresser,2b	3	0	0	2	4
Critz,3b	4	0	0	0	7
Hargrave,c	4	0	0	6	0
Pirtleich,p	3	0	0	0	3
Ford,ss	4	0	0	1	4
Dobbins,p	3	0	1	0	1
Totals	36	2	3	27	14

One out when winning run scored.

SCORE BY INNINGS

St. Louis	0	1	0	0	0	0	0	0	0	—1
Cincinnati	0	0	0	0	0	0	0	0	2	—2

SUMMARY

Errors—Flowers. Two-base hits — Hargrave, Pirtleich, L. Bell. Three-base hit — Douthit. Stolen base—Christmann. Sacrifice hits—Walker, Double play—Dresser to Critz to Pipp. Left on bases—St. Louis, 4; Cincinnati, 3. Bases on balls—Off Hallahan, 3. Struck out—By Dobbins, 3; H. Bell, 4. Hits—Off H. Bell, 2 in 4 innings; Hallahan, 6 in 4 1-3 innings. Losing pitcher—Hallahan. Hit by pitcher—By Dobbins, Flowers. Umpires—Rigler, Sweeney and Reardon. Time of game—1h. 50m.

GIANTS COP

NEW YORK, Sept. 26. (AP)—The New York Giants took the final double-header from Philadelphia today by the same score in each game, 3 to 2. This gave the Giants the season's series by 12 games to 7. Fitzsimmons yielded but six hits in the opener and won his own game in the sixth inning with a single, which drove in the winning run. In the closing fray, Greenfield allowed only three hits, two of which were made by Cy Williams. Scores:

First game:

PHILADELPHIA	AB	R	H	O	A
Bird,ss	4	0	1	2	3
Altrock,1b	4	0	0	8	1
Williams,rf	4	0	2	1	0
Bethune,lf	4	0	1	1	0
Wright'e,3b	4	0	1	0	4
Niem,cf	4	1	1	2	0
Jonard,c	4	0	1	5	0
Friberg,2b	3	0	0	2	3
Dean,p	3	0	0	0	2
Totals	34	1	6	21	13

NEW YORK	AB	R	H	O	A
MacFar,rf	4	0	1	2	0
Frisch,2b	4	0	1	2	3
Kelly,1b	4	0	1	7	0
Carter,lf	4	1	1	4	0
Gowdy,c	4	0	0	4	0
Cohen,ss	4	0	1	1	3
Cunningham,c	1	0	0	0	0
Fitzsim'ns,p	3	1	0	0	3
Totals	32	2	5	20	9

SCORE BY INNINGS

Philadelphia	0	0	0	0	0	0	0	0	1	—1
New York	0	0	0	0	0	0	0	1	0	—2

SUMMARY

Errors—Williams, Dean, Carter. Two-base hits—Carter, Cunningham. Stolen base—Frisch. Sacrifice hits—Friberg. Double play—Kelly, unassisted. Left on bases—New York, 9; Philadelphia, 4. Bases on balls—Off Dean, 1; Fitzsimmons, 1. Struck out—By Dean, 7; Fitzsimmons, 5. Umpires—Hart, Quigley and Klem.

Second game:

PHILADELPHIA	AB	R	H	O	A
Bird,ss	3	0	0	4	4
Rice,m	3	0	0	1	0
Altrock,1b	3	1	1	11	0
Williams,rf	4	1	1	1	0
Bethune,lf	3	0	0	1	0
Wright'e,3b	3	0	0	0	2
Niem,cf	4	0	0	1	0
Henline,c	4	0	0	6	0
Friberg,2b	3	0	0	3	3
Huber,1b	3	0	0	3	0
Mitchell,p	3	0	0	0	3
Totals	39	2	2	34	12

NEW YORK	AB	R	H	O	A
Jackson,rf	4	1	1	1	0
Bentley,2b	4	0	1	2	4
Frisch,1b	4	0	1	8	1
Kelly,1b	3	0	0	1	0
Carter,lf	4	0	1	2	0
Terry,ss	4	0	0	2	4
Cohen,ss	4	0	0	0	2
Cunningham,c	3	0	1	3	1
Greenfield,p	3	0	0	1	2
Totals	33	1	4	20	14

SCORE BY INNINGS

Philadelphia	0	0	0	0	0	0	0	2	0	—2
New York	0	0	0	0	0	0	0	1	x	—1

SUMMARY

Errors—Frisch, Terry, Greenfield. Two-base hits—Fryer, Cunningham. Double base hit—Huber. Double plays—Fryish to Kelly to Frisch; Jackson to Frisch; Mitchell to Wrightstone to Altrock. Left on bases—New York, 5; Philadelphia, 5. Bases on balls—Off Mitchell, 3; Greenfield, 4. Struck out—By Greenfield, 3; Mitchell, 1. Hit by pitcher—By Greenfield, Bethune; by Mitchell, Kelly. Umpires—Quigley, Hart and Klem. Time of game—1h. 35m.

CUBS DROP TWO

BROOKLYN, Sept. 26. (AP)—Brooklyn trounced the Chicago Cubs twice today, 3 to 1, and 6 to 2, in the final games of the season for both clubs. Dazzy Vance flashed his best performance of the year in the opener, yielding but three hits and retiring fifteen Cubs on strikes which equaled Vance's best major league performance for strikeouts, established against Chicago in 1924.

Wilson fanned four times, Beck and Tolson three times apiece and Heathcote, Stephenson, Bush, Cherry and Hartnett, once each. Freigau obtained two of the three Chicago hits off Vance.

Jess Petty twirled steady ball to win the second game, and before his start he was presented with an automobile by Brooklyn admirers. Darkness limited the final contest to eight innings. The scores:

First game:

CHICAGO	AB	R	H	O	A
Beck,2b	3	1	0	1	0
Heathc'te,rf	4	0	1	1	0
Stephe'n,lf	4	0	1	1	0
Wilson,cf	4	0	0	4	0
Tolson,1b	3	0	0	7	0
Fre'n,ss	3	0	0	2	3
Taylor,3b	3	0	0	0	2
Hartnett,c	3	0	0	6	1
Gonzales,c	1	0	0	2	0
Bush,p	2	0	0	0	1
Cherry,x	1	0	0	0	0
Kaufm'n,p	0	0	0	0	1
Adams,xx	1	0	0	0	0
Totals	30	1	2	24	7

BROOKLYN	AB	R	H	O	A
Cuc,rf	4	0	1	1	0
Carey,cf	4	0	1	1	0
Felix,lf	4	0	1	3	0
Herman,1b	4	1	2	8	0
Butler,ss	4	0	1	1	4
Brazill,2b	3	0	0	1	1
Hood,1b	1	1	1	1	0
Mitchell,ss	1	0	0	0	0
Sandberg,2	3	0	0	1	1
Taylor,c	3	0	0	4	0
O'Farrell,c	1	0	0	0	0
Vance,p	3	0	0	0	2
Totals	34	2	7	21	8

x—Batted for Bush in 8th.
xx—Batted for Kaufmann in 9th.

SCORE BY INNINGS

Chicago	0	0	0	0	0	0	0	0	1	—1
Brooklyn	0	0	0	0	0	0	1	2	x	—3

SUMMARY

Errors—Cuyler, Graves, Gonzales. Two-base hit—Fredgut. Three-base hit—Merriott. Stolen base—Herman. Double play—Stephenson to Beck. Left on bases—Chicago, 7; Brooklyn, 5. Bases on balls—Off Bush, 3; Vance, 1. Struck out—By Vance, 12; Bush, 3; Kaufmann, 1. Wild pitch—Bush. Hit by pitcher—Off Bush, 1 in 8 innings; Kaufmann, 2 in 2 innings. Losing pitcher—Bush. Umpires—O'Day, Pfirman and Wilson. Time of game—1h. 31m.

Second game:

CHICAGO	AB	R	H	O	A
Beck,2b	3	0	1	1	3
Heathc'te,rf	1	0	0	1	1
Reed,lf	2	0	0	1	0
Stephe'n,lf	2	0	0	1	0
Wilson,cf	3	0	1	1	0
Tolson,1b	3	0	1	9	0
Fre'n,ss,rf	4	0	2	3	2
Graves,3b	4	0	0	0	3
Cuyler,p	0	0	0	0	0
Jones,p	2	0	0	0	1
Adams,x	1	0	0	0	0
Osborn,p	2	0	0	0	1
Hartnett,xx	1	0	1	0	0
Totals	30	0	6	17	10

BROOKLYN	AB	R	H	O	A
Jacobson,lf	3	0	1	2	0
Casey,cf	3	0	0	1	0
Neal,rf	3	0	0	1	0
Fournier,1b	3	0	0	9	0
Cut,rf	1	0	0	0	0
Mart'l,2b	3	1	1	2	3
Fournier,ss	3	0	0	1	3
O'Neil,c	3	0	0	4	0
Petty,p	3	1	1	0	2
Totals	30	2	3	21	10

x—Batted for Jones in 6th.
xx—Batted for Osborn in 8th.

SCORE BY INNINGS

Chicago	0	0	0	0	0	0	0	0	0	—0
Brooklyn	0	0	0	0	0	0	1	1	x	—2

(Called, darkness.)

SUMMARY

Errors—Hartnett, Scott, Graves, 2. Two-base hits—Fournier, Fournier. Home run—Beck. Stolen base—Jacobson. Sacrifice hits—Wilson, Tolson. Double plays—Hartnett to Tolson; Graves to Beck to Tolson; Beck to Fredgut to Tolson. Left on bases—Chicago, 11; Brooklyn, 3. Bases on balls—Off Petty, 4; Jones, 4. Struck out—By Petty, 7; Jones, 1; Osborn, 1. Hit by pitcher—By Petty, Fournier. Wild pitch—Osborn. Hits—Off Jones, 5 in 5 innings; Osborn, 3 in 3 innings. Losing pitcher—Jones. Umpires—Pfirman, O'Day and Wilson. Time of game—1h. 41m.

ANGELS WIN TWIN BILL

Seraphs Make it Eight Out of Ten Over Oakland by Coming from Behind to Win Both Tilts

(Continued From Eleventh Page)

enth. Oakland got off to front in the third when Pruett doubled past Hood and completed the circuit on Valla's sacrifice and Reese's single. Valla's double, Reese's sacrifice and Fenton's sizzling single past Yarrison's right ear gave the Oaks another in the sixth.

The Oaks ran up their lead to three in the seventh when Bratcher reached first on Krug's error, took second on Caveney's bunt, third on Baker's single, and scored on Lary's hit to left.

SERAPHS RESPOND

When the Angels came to bat in the seventh the fans started rooting for a rally and the Seraphs responded by landing on Pruett for four hits and three runs. Up to this round Pruett had the Angels blanked with two hits. Wally Hood led off with a double against the bleacher screen and came home when Jahn, who had fanned his first two trips to the plate, singled over second. Skipper Krug also singled and the runners advanced to second and third when Jacobs grounded to Fenton. Then came Johnny Mitchell, who is poison in the pinches, with a single to center that scored Jahn and Krug, tying the score. A double play ended the rally.

Yarrison held the Oaks in the eighth and ninth and the Angels put over their winning marker after two were out in the final frame. Jimmy Reese put the Angels in position to win when he bobbled Jacobs's grounder and then threw wide to first, the Angel first-sacker rambling to second on the double error. Mitchell then punched a double down the right field line and Jacobs romped over the plate with the ball game.

The scoring in the second game was concentrated in two innings, with the Oaks getting first blood by putting over their pair of runs in the second. Jacobs fanned Buzz Arlett, to open the inning auspiciously, but Bratcher and Caveney followed with singles. Boot's infield out put the runners in scoring position and Lyn Lary provided the single that drove them home.

OUT TO DICKERMAN

The Angels did little or nothing to Dickerman's swift ones until the fifth when once more the fans started rooting for a rally. Wally Hood again started the excitement by banging out a double that upset the even tenor of Mr. Dickerman's way. The long, lanky hurler lost the location of the plate and walked both Mitchell and Hannah to fill the sacks. Art Jahn batted for E. Jacobs and delivered a single to right center that scored Hood and Mitchell and sent Hannah to third. Stats forced Jahn at second, Dickerman to Reese, Hannah holding third. Staley also hit one to Dickerman, who had his mind made up to throw to second and take a chance on Reese or Lary completing a double play at first. However, Stats had gone down on the pitch and when Dickerman wheeled around to throw to second he saw that it was too late for a play there. Whereupon Leo became rattled and, after several false motions, threw Staley out at first, allowing Hannah to romp home unmolested with the winning run.

Reese and Arlett touched Sanders for singles in the sixth, but a double play was sandwiched in between them to deprive the hits of any possible damage to the Seraphs. Arlett was out stealing to end the round. In the seventh Bratcher led off with his third hit of the game, but Sanders didn't let the Oaklandw get past first, retiring Caveney, Pinchhitter Governor, and Lary to end the contest. Scores:

First game:

OAKLAND	AB	R	H	O	A
Valla,cf	3	1	1	3	0
Reese,2b	3	0	1	3	2
Fenton,1b	3	0	1	8	0
Arlett,rf	3	0	0	1	0
Bratcher,lf	4	1	2	3	0
Caveney,3b	4	0	1	0	3
Baker,c	3	0	1	7	1
Lary,ss	3	0	1	1	4
Pruett,p	3	0	1	1	2
Fisher'n,2b	3	0	0	1	2
Governor,rf	1	0	0	1	0
Totals	39	2	7	30	17

LOS ANGELES	AB	R	H	O	A
Stats,rf	4	0	1	1	0
Staley,2b	3	0	0	1	3
Wats,ff	3	0	0	1	0
Yatil,f	3	0	0	1	0
Brazill,2b	3	0	0	1	1
Hood,lf	3	1	1	1	0
Mitchell,ss	3	1	1	1	1
Hannah,c	3	0	1	11	1
Jacobs,p	3	0	0	0	3
Jahn,x	1	0	1	0	0
Sanders,p	0	0	0	0	0
Totals	34	3	5	27	9

Two out when winning run scored.
x—Batted for Staley in 8th.

SCORE BY INNINGS

Oakland	0	0	0	2	0	0	0	0	0	—2
Base hits	0	0	0	2	0	0	0	0	0	—2
Los Angeles	0	0	0	0	0	0	2	1	x	—3
Base hits	0	0	0	0	0	0	3	1	x	—5

SUMMARY

Errors—Reese, Pruett, Hannah. Struck out—By Pruett, 5; Yarrison, 4. Bases on balls—Off Yarrison, 1. Three-base hit—Stats. Two-base hits — Krug, Pruett, Valla, Hood, Mitchell. Sacrifice hits—Valla, Reese, Caveney. Double plays—Jacobs to Mitchell to Jacobs; Sandberg to Mitchell; Fenton to Pruett. Runs batted in—Reese, Fenton, Jahn, Mitchell, 2; Stats. Time of game—1h. 40m. Umpires—Green, Goss and Moran.

OAKLAND	AB	R	H	O	A
Valla,cf	3	0	1	2	0
Reese,2b	3	0	1	2	6
Fenton,1b	3	0	0	8	1
Arlett,rf	3	0	0	1	0
Bratcher,lf	4	0	0	2	0
Caveney,3b	3	0	1	1	0
Baker,c	3	0	0	5	0
Lary,ss	3	0	1	1	4
Yarrison,p	3	0	0	0	3
Totals	29	0	3	24	14

LOS ANGELES	AB	R	H	O	A
Stats,rf	4	0	1	1	0
Staley,2b	3	0	0	1	3
Wats,ff	3	0	0	1	0
Yatil,f	3	0	0	1	0
Brazill,2b	3	0	0	1	1
Hood,lf	3	1	1	1	0
Mitchell,ss	3	1	1	1	1
Hannah,c	3	0	1	6	0
Jacobs,p	3	0	0	0	3
Totals	28	2	4	13	8

x—Jahn batted for Jacobs in 9th.
Game called in 7th by agreement.

SCORE BY INNINGS

Oakland	0	0	0	0	0	0	0	0	0	—0
Base hits	0	0	0	0	0	0	0	1	2	—3
Los Angeles	0	0	0	0	0	0	0	1	x	—1
Base hits	0	0	0	0	0	0	1	0	2	—3

SUMMARY

Innings pitched—By Jacobs, 8. Credit victory to Jacobs. At bat—Off Jacobs, 15. Hits batted—Off Jacobs, 3. Runs scored off Jacobs, 2. Runs responsible for—Jacobs, 2; Dickerman, 1. Struck out—By Jacobs, 2; Dickerman, 3; Sanders, 1. Bases on balls—Off Dickerman, 4. Two-base hits—Hood. Sacrifice hits—Staley, Lary. Runs batted in—Lary, 2; Jahn, 2, Staley. Double plays—Mitchell to Staley to Hood; Dickerman to Reese to Fisher'n. Time of game—1h. 10m. Umpires—Goss, Moran and Green.

AGGIE ELEVEN SHOWS POWER

(Continued From Eleventh Page)

Nampa, Idaho. Ord ran back five kick-offs for touchdowns in 1924. In spite of his light weight, Ord a player of the Anse Cornell type, may prove a valuable man for Oregon. With Lynn Jones, fullback, he did most of the ground gaining yesterday.

If the University of Washington were to be judged by its 20-to-0 score against the battleship New Mexico, Bagshaw's gloomy forecasts would be sustained, but the Huskies likely did not exert themselves. At the same time it would have been almost impossible for a team including George Wilson and Tesreau to have made such a low score against a set-up team. If the old championship strength was there it wasn't demonstrated in this game.

MACKS TRIP CLEVELAND

Hold on Second Place Endangered as Athletics Win; Grab Both Ends of Double-Header

CLEVELAND, Sept. 26. (AP)—Cleveland's hold on second place was endangered today when the Athletics took two games from the Indians, 8 to 5, and 2 to 0, thus cutting Cleveland's margin to two games with another game to be played tomorrow.

If Philadelphia wins tomorrow's contest and three from Washington, the Indians will be crowded from second place. Ehmke outpitched a relay of Cleveland pitchers in the opener while Walberg proved effective in the second game. Score:

First game:

PHILADELPHIA	AB	R	H	O	A
Dykes,3b	3	1	0	1	0
French,rf	4	0	0	1	0
Welsh,lf	4	0	1	2	0
Welsh,lf	1	0	0	1	0
Hale,3b	3	1	1	4	1
Simmons,cf	4	1	2	2	0
Poole,1b	4	1	2	17	1
Cochrane,c	3	1	2	3	1
Galloway,ss	4	0	0	1	5
Ehmke,p	3	1	1	0	2
Pate,p	1	0	0	0	1
Totals	36	5	9	27	11

CLEVELAND	AB	R	H	O	A
Jamieson,lf	4	0	1	1	0
Sperr'n,2b	3	0	0	1	2
Speaker,cf	3	0	1	2	0
Burns,1b	4	1	1	11	1
J.Sewell,c	4	0	0	4	0
Lutzke,3b	4	0	0	2	4
Lovett,p	0	0	0	0	0
Hudlin,p	0	0	0	0	0
Shute,p	0	0	0	0	0
Myatt,s	1	0	0	0	0
Eichrodt,ss	1	1	1	0	0
Totals	34	2	4	21	7

x—Batted for Hudlin in 7th.
xx—Batted for Shute in 9th.

SCORE BY INNINGS

Philadelphia	0	0	2	0	3	0	0	0	3	—8
Cleveland	0	0	0	1	0	2	1	0	1	—5

SUMMARY

Errors—Jamieson, Sperroni. Two-base hits—Hale, 2; Poole, Cochrane. Home run—Poole. Sacrifice hits—Sperroni, 2. Double play—Speaker to Burns. Left on bases—Philadelphia, 8; Cleveland, 7. Bases on balls—Off Ehmke, 2; Lovett, 1; Shaute, 1. Struck out—By Ehmke, 3; Hudlin, 1; Shaute, 1. Hits—Off Ehmke, 7 in 7 innings; Lovett, 2 in 2 innings; Hudlin, 3 in 5 innings; Pate, 2 in 2 innings; Hudlin, 3 in 5 2-3 innings. Winning pitcher—Ehmke. Losing pitcher—Lovett. Umpires—Owens, Connolly and Grieving. Time of game—1h. 45m.

Second game:

PHILADELPHIA	AB	R	H	O	A
Dykes,3b	3	0	0	1	3
French,rf	3	0	0	1	0
Welsh,lf	3	0	0	1	0
Hale,3b	3	0	0	0	1
Simmons,cf	3	0	0	1	0
Poole,1b	3	0	1	11	0
Perkins,c	3	0	0	4	0
Galloway,ss	3	0	0	1	3
Walberg,p	3	0	1	1	2
Totals	30	0	2	27	9

CLEVELAND	AB	R	H	O	A
Jamieson,lf	3	0	0	1	0
Sperr'n,2b	3	0	0	1	2
Speaker,cf	3	0	0	1	0
Burns,1b	3	0	1	11	1
J.Sewell,c	3	0	0	4	0
Lutzke,3b	3	0	0	2	4
Barbour,p	2	0	0	0	2
Smith,p	0	0	0	0	0
Myatt,s	1	0	0	0	0
Eichrodt,ss	1	0	0	0	0
Totals	27	0	1	21	9

x—Batted for Barbour in 9th.
xx—Ran for Burns in 9th.

SCORE BY INNINGS

Philadelphia	1	0	0	0	0	0	0	0	0	—1
Cleveland	0	0	0	0	0	0	0	0	0	—0

SUMMARY

Two-base hits—Hale, Dykes, 2; Speaker, 2. Stolen base—J. Sewell. Sacrifice hits—Simmons, French. Double plays—Walsh to Poole; Poole to Galloway; Dykes to Poole. Left on bases—Philadelphia, 3; Cleveland, 7. Bases on balls—Off Walberg, 2; Barbour, 2. Struck out—By Walberg, 2; Barbour, 2. Hits—Off Barbour, 1 in 7 innings; Smith, 1 in 2 innings. Wild pitch—Barbour.

[State] Junior Golf Champ Equals Par to Win Palos Verdes Event

[L]ESLIE WINS GOLF LAURELS

[...] in Fine Form While [Many] Stars Waver

[...] Trounces Beckwith in Rancho Feature

[Women]'s City Championship Opens Next Week

BY BILL WISE

[...] California junior golf [...] after fighting for a 78 [...] slipped home with a 71, [...] for a thirty-six-hole aggre[gate] [...] to win low gross honors [...] professional tourney of the [...] club that concluded yes[terday].

[...] was in great form, hitting [...] shots well and stroking [...] for the back of the cup. He was 35 out and came home in 36, even par through eighteen holes, a very creditable performance for even the champ[ion]ship Palos Verdes layout.

Chet Lyday, secretary of the Southern California Golf Association, after cutting his handicap by two strokes, chalked up a creditable [...] one of the low-net [...] yesterday. More [...] contested for the [...] offered by the club [...] in a literal [...] with the Long Beach [...] along the narrow [...] six-point margin of [...]

[...] with additional [...] as follows:

[Score list illegible]

[...] hard hitting [...] of both Rancho and Lake[...] many hotly contested [...] battles, eliminated an [...] W. W. Beckwith, 2 and [...] title flight match [...] championship tourney [...] yesterday and will meet [...] in a vastly improved [...] semifinals match this [...]

[...] Marchetti claimed a fast [...] 1 decision over Conway

Tearle and will meet Bob Nix, who defeated Harry Atwater, 3 and 1, in the other semi-final title flight tilt. All semifinals matches must be played before next Friday.

Fred Johnson, playing the best game of his career, defeated Bryan Wardill, 3 and 2, in a first flight match that drew a fine gallery yesterday. Rancho is in great shape, and Arthur Clarkson, club professional, had the satisfaction of seeing scores of his playing members medal around the layout in near-par figures yesterday, that furnished more than the usual number of upsets.

Clarkson leaves for Salt Lake to meet George Von Elm, national amateur golf champion tomorrow, and will be accompanied by Jimmie Walsh, Von Elm's business partner. While the Southern California golfing fraternity will welcome "Jiggs" with open arms, Jimmie Walsh will be just a little bit happier than the happiest for Walsh's friendship for Von Elm greatly exceed the business success the growing firm has enjoyed.

Complete second round results in the club championship were as follows:

CHAMPIONSHIP FLIGHT

P. R. Jones defeated J. C. Hattler, 1 up.
C. L. Soldani defeated W. W. Beckwith, 2 and 1.
Bob Nix defeated Harry Atwater, 3 and 1.
M. Marchetti defeated Conway Tearle, 3 and 1.

FIRST FLIGHT

R. Delta defeated J. Locarini, 1 up.
Fred Johnson defeated Bryan Wardill, 3 and 2.
E. J. Breed defeated Brandon Hurst, 4 and 3.
Frederick Langdon defeated W. E. Hermanson, 2 and 1.

SECOND FLIGHT

R. E. Moss defeated F. M. Martin, 2 and 1.
H. G. Green defeated Ray Chaplin, 3 and 1.
Al Ray defeated R. Von Bolf, 6 and 5.
R. Newlon defeated T. Burke, 1 up, 19 holes.

THIRD FLIGHT

W. Gill defeated W. Guhl, 6 and 5.
R. R. Northmore defeated R. F. Lyon, 3 and 4.
W. Rabon defeated F. S. Lyon, 2 and 1.
R. H. Morgan defeated Earl Williams, 5 and 4.

WOMEN'S CITY GOLF CHAMPIONSHIP NEXT

All of the best women golfers in this vicinity are expected to be included in the fast qualifying field, opening play in the first real city championship tourney over the Warren G. Harding Memorial links in Griffith Park, next Monday.

The public lay-out, in the best possible shape, will be turned over to the women exclusively and there will be no greens fee charged in the event. Entry fee will be $2 and should be forwarded to Mrs. Louis M. Cahn, tourney chairman, before Saturday noon, in order that pairings may be drawn and published. Medal play will be in twosomes, starting at 9 o'clock. There will be as many flights of sixteen as entries warrant. All play will be at scratch.

Mrs. Harry Grossman of Hillcrest, runner-up in the Del Monte women's championship and Mrs. Ted Haas, of Wilshire, both mighty fine golfers, should just about lead a fine field including Misses Kathleen Wright, Margaret Cameron, Mrs. Gregg Lifur, Mrs. Ann Wolverton, Mrs. J. H. Horan and many others, to medal honors in the qualifying play. Both Mrs. Grossman and Mrs. Haas will play well at Griffith and should contribute much to the success of the affair.

Women's city championships in the past have not enjoyed a representative entry and the title this year, will be just about on a par with even the southern and State events. Players will qualify according to handicap, scratch to eight, championship, nine to eighteen, and over eighteen. Entries may be mailed direct to Griffith Park or phoned to Mrs. Cahn, at WAshington 9651.

CARTER AND REIMERS TIE AT BRENTWOOD

"Tennessee William" Carter, soft-spoken golfing artist from the land that furnished the timber for "Uncle Tom's Cabin," marveling at the unerring precision that carried him home, 1 down, tied with George Reimers for first prize in the Class A match play against par event at Brentwood yesterday. Will's showing was remarkable—the more so because he scored under a field of more than 100 members—and played the eighteen holes in slightly less than four hours. A. A. Laam, 3 down, won third prize. R. H. Sheldon, 2 down, led the Class B field.

HERBERTS WINS AT HOLLYWOOD

C. A. Herberts, 75-8-67, won low gross and tied with W. V. Laubenger, 77-10-67, for low net in the medal play sweepstakes arranged for Hollywood members by Will Amor, club pro, yesterday. W. S. Goodrich, who golfed into fame during the recent State plumbing convention, continuing the good game that placed him up with the leaders in the Palos Verdes event Saturday and yesterday, scored an 84-16-68 to tie with W. R. McCormick, 86-18-68. Fred Libby, 96-24-72, and C. A. Roberts, 84-12-72, also tied in the play that drew a fine field.

VON ELM MAY—OR MAY NOT—FLY HOME

Plans for a triumphal return by air of George Von Elm, Rancho golf star recently crowned king of American amateurs, were disclosed yesterday by officials of Western Air Express, Inc., who announce that close friends of the champion will greet him at Salt Lake City with an invitation to complete his journey home by flight in one of the big mail-passenger planes operated by the local company. The invitation will be extended in the name of the Rancho club, the Salt Lake County Club and the chambers of commerce of Los Angeles and Salt Lake, it is said.

JONES STARS IN ELKS PLAY AT SAN PEDRO

E. M. Jones, B. P. O. E. Lodge No. 888, scored a 73 at San Pedro yesterday to win Class A low gross in the Elks' tourney that drew a record entry of more than 100 players.

Other complete results were as follows:

The winners of low gross and low net in the three flights of the ball sweepstakes tournament, as well as the players' lodge number, follow:

Class A—E. M. Jones, 888, 73, low gross; A. M. Pierce, 672, 82-16—66, first net; A. K. Patterson, 99, 81-12—69, second net.

Class B—William Goodrum, 1345, 88, low gross; Gene Arrence, 1345, 90-18—72, first net; Con Cady, 888, 91-18—73, second net; W. B. Walker, 1289, 91-18—73, third net.

Class C—J. A. Becker, 1289, 101, low gross; C. A. Thompson, 1497, 106-24—82; F. Brewer, 1427, 102-20—82, and C. Bridges, 1497, 102-20—82, tied for low net.

The Glendale Lodge, No. 1289, won the Country Club Cup for the third time, when its four representatives came in with a gross total score of 328. The team was composed of G. P. Davis, 88; C. W. Hepburn, 79; W. E. Hermanson, 81, and J. S. Hayward, 88.

The Urban trophy was awarded to the Los Angeles Lodge No. 99. Competition for this prize was decided by the net scores. The No. 99 lodge players' combined cards read 347-42—305. Individually they were Guy Hanson, 87-8—79; C. F. Weston, 88-10—78; C. W. Daley, 91-12—79, and A. K. Patterson, 81-12—69.

Members of the Long Beach Lodge No. 888 were second in the latter event with an aggregate card of 338-32—306; Anaheim, 1345, third; 386-76—310, and Pasadena, 672, fourth, 381-68—313.

BILLIE BELL CRACKS GIRARD GOLF MARK

W. J. Bell of Westward Ho, out in 30 yesterday, stroked home in 35 for a 65, to clip 1 stroke from the Girard course mark established by Charlie Guest, now Lakeside professional, who opened the Ventura Boulevard course nearly one year ago.

MODESTO REDS WIN

STOCKTON, Sept. 26. (AP)—The Modesto Reds, champions of the first half of the Central California Baseball League, defeated Angels' Camp, winners of the second half, at Modesto today, 6 to 0.

MISS COLLETT DEFENDS TITLE

PHILADELPHIA, Sept. 26.—For the third consecutive Monday a national golf champion will take a field tomorrow against a small horde of challengers in defense of the title. Play in the national women's amateur at the Merion Cricket Club this week will decide whether or not Glenna Collett will continue to queen it over the women golfers.

OBSERVATIONS

BY THE INNOCENT BYSTANDER
BILL HENRY

THE 1926 edition of the Trojan Thundering Herd shows every evidence of being equally powerful to those which have preceded, if not more so. Nobody could watch the U.S.C. team in action against Whittier Saturday and fail to be convinced that there is power and speed to burn on the local squad. From what we saw of the first team we'd say that the Trojans are just as heavy and just as fast as last year, and in addition have a more powerful and more deceptive offense. Our guess is that they will go better against tough opposition this year than was the case last season.

• • •

Early-season scores piled up by U.S.C. don't mean a thing. They just go to prove that U.S.C. has more good material than any other college in the country and by the simple process of rushing fresh men into the fray it is possible for U.S.C. to beat any small college eleven by an enormous score at this time of the year. What really counts is the manner in which the team performed while the opponents were fresh and strong, and in this case, the Trojans certainly looked powerful. From what we saw, young Mr. Williams is a real find in the backfield.

• • •

The Quakers fought nobly while they lasted but from the manner in which the boys were being carried off the field Calland's men probably were more damaged than assisted by the game. Their tackling and blocking was very weak but they battled hard. The U.S.C. players, on the other hand, were tackling and blocking harder than they ever did last year, and the interference that formed for Williams and Kaer was enough to make any coach feel pretty well pleased. Williams seems to give the Trojans a real sustained drive in the backfield.

• • •

Neither Stanford nor California seems to have reached the perfection of play at this time that the Trojans have. Of course, the Bears were hitting much stronger opposition in Santa Clara and in the case of the Cardinals, Stanford has never been noted for ability to run up big scores. However, Caltech must have a pretty tough outfit despite the advantage of tackling the Cardinals after they had spent a couple of hours scoring touchdowns on Fresno State.

• • •

Loyola certainly lived up to its promise of last year by holding the Oxy Tigers to a tie, and from all accounts, outplaying them. The Tigers are a long way from being a good football team yet, while the Lions are a scrappy and well-coached bunch. Accounts of the Grizzly game seem to indicate that Spaulding is the man to watch this year, and Fleming and La Brucherie show signs of real stardom. As we guessed some days ago, competition is going to be more fierce this year than it has ever been before.

SILVER IS FAVORITE

Pick San Francisco Boxer to Defeat Jack Thompson in Main Event at Olympic Tomorrow Night

Jack Silver, San Francisco lightweight, is a slight favorite to win over Jack Thompson, local negro boxer, in tomorrow night's main event at the Olympic Auditorium. In some quarters Thompson's stock is so high that he is an even-money bet, but most of those who wager on fights feel that Silver is the logical winner.

However, in view of the recent reverses suffered by Jack Dempsey and other overwhelming favorites Thompson probably won't be a bit annoyed by having the odds against him. The colored boy is a sweet boxer, hits hard and is on the upgrade. Some experts declare he is a better man than Baby Joe Gans, which is declaring a lot.

Silver plans to box Thompson, but may have to change his mind and slug with the colored flash. If this happens the bout is likely to end in a knockout for Silver also packs a mean punch. The San Francisco boy knocked Mushy Callahan down with his stout right and anybody who does that has a potent wallop.

Matchmaker Joe Levy's card includes two other attractive ten-rounders. In the semi-wind-up Young Nationalista and Teddy Silva are slated to trade punches, with little to choose between the two boys. The former has not fought here for many months, doing his boxing in the Northwest and East. Silva's last fight was with Georgie Rivers and he made himself more popular than ever in this scrap.

Young Harry Wills, San Diego's fast-coming colored battler, meets Billy Adams in the ten-round opener. Adams is a southpaw.

GUERRERO TO MEET BELL AT WHITTIER

Joe Guerrero, the "Emsco Boy," lightweight prospect of great ability, meets his acid test Thursday night when he faces Joe Bell, Wilmington slugger, at the Whittier American Legion Stadium in a scheduled eight-round main event.

In the six-round semi-wind-up Patsy Mozier, all-Navy welterweight champion will trade blows with Young Terry, pride of the Whittier fans. Art Molina, Mexican featherweight boxer will mix with Jimmy Kane of Long Beach in the six-round special event.

HADLEY PLANE VICTOR IN BALTIMORE RACES

BALTIMORE, Sept. 26. (AP)—"Hadley Plane," owned by Cliff Hadley of Richmond Hill, L. I., captured first place in the 151-class hydroplane races by running up a total of 425 points during the Maryland Yacht Club's two-day regatta on the Patapsco River. S. L. Reed of Buffalo, drove "Miss Spitfire VI" into second place with a total of 412 points; J. G. Beard's "Miss Washington" was third, and "Lady Baltimore," driven by A. Roy Gross, fourth.

HI-WAYS AGAIN

Portman won his fourth straight game for the Vermont Hi-Way club since his return from Ogdon, when he hurled his mates to a 10-to-6 victory over the Wood Jackson Preps yesterday. The score:

WOOD JACKSON	AB	R	H	O	A	VERMONT HI-WAY	AB	R	H	O	A
Thome,rf	4	2	1	2	0	Olsen,lf	3	1	1	1	0
Figueroa,1b	5	0	1	6	1	Moore,rf	3	3	2	2	0
Carrol,cf	4	1	0	3	0	Whiting,2b	3	2	3	1	2
Faulkn'r,3b	3	1	2	1	2	Goslin,ss	4	2	3	2	2
Oliver,2b	4	1	1	1	2	Rollings,cf	3	1	1	0	0
Brace,ss	4	0	0	1	1	Mellitor,1b	4	0	1	10	2
Nelson,lf	3	1	0	1	0	Lawson,3b	3	0	1	2	3
Rotes,c	4	0	1	10	2	W. Port'n,c	4	0	0	9	2
Cheney,p	4	0	1	0	1	L. Port'n,p	4	1	1	0	2
Totals	34	6	7	24	9	Totals	31	10	13	27	13

SCORE BY INNINGS

Wood Jackson	2	0	1	1	0	0	0	2	0	—6
Base hits	2	0	2	1	0	0	1	1	0	—7
Vermont Hiway Club	0	0	0	4	3	0	3	0	x	—10
Base hits	0	0	0	3	4	1	4	0	x	—13

SAINTS, 19; PAINTS, 10

PASADENA PAINTS	AB	R	H	O	A	SANTA RITA SAINTS	AB	R	H	O	A
Kehoe,c	35	2	0	6	1	Katsuros,ss	4	1	2	2	1
Hammer,lf	4	2	2	1	0	Speaker,c	6	3	4	2	3
Wasco,1b	3	2	1	8	1	Smith,1b	4	2	3	8	0
White'r,3b	4	1	2	1	3	Cotti,3b	4	1	1	2	3
Clark,2b	4	1	2	3	2	Lopez,cf	5	3	3	2	0
Lind,ss	4	0	0	2	1	Castro,lf	4	0	1	1	0
Kauff'n,cf	4	0	2	1	0	Miller,rf	5	4	4	0	0
Steiner,rf	2	1	1	3	0	Layman,2b	4	2	2	2	3
Bates,p	4	1	1	1	1	Heldnery,p	4	3	3	2	3
						Guti'rez,1b	2	0	0	6	0
Totals	33	10	12	24	9	Totals	42	19	22	27	11

SCORE BY INNINGS

Paints	3	3	0	0	1	1	0	2	0	—10
Base hits	3	3	1	0	1	1	1	2	1	—12
Saints	0	2	2	11	2	0	1	0	x	—19
Base hits	3	2	3	10	3	6	2	0	x	—22

AHLMAN WINNER

DEL MONTE, Sept. 26. (AP)—H. A. Ahlman of San Jose, today won the annual golf tournament of Group-3 of the California Bankers' Association, turning in a score of 82-10-72.

BETTERS SWIM MARK

ALAMEDA, Sept. 26. (AP)—Eleanor Garatti of San Rafael, women's national fifty-yard free-style swimming champion, clipped three-fifths of a second from her record today when she negotiated the distance in 27s. flat.

FLETCHER REINSTATED

NEW YORK, Sept. 26. (AP)—The suspension of Art Fletcher, manager of the Philadelphia Nationals, was lifted today by John A. Heydler, president of the National League. It is effective tomorrow.

MRS. LEE ACES AT HILLCREST

Mrs. Laura Lee mashied into undying fame with a 140-yard tee shot that trickled into the cup on the snappy sixteenth green at Hillcrest yesterday. The hole is one of the most beautiful in this vicinity and it has always been quite a trick to even reach the green. Mr. Lee, a muchly surprised husband, and Mrs. Herman Politz, applauded the unusual feat.

Seals Divide Honors With Sacramento

SAN FRANCISCO, Sept. 26. (AP)—Sacramento and San Francisco split even in today's double-header, the Senators winning in the morning, 9 to 2, and the Seals in the afternoon, 5 to 2.

In the morning, Walter Mails, hurling for the Seals, pitched excellent ball for seven innings and then blew up. The Senators got to him for seven runs in the last two innings. E. Shea pitched for Sacramento and held his opponents to five hits.

Otis Rockey, a young Indian, making his first appearance with the Seals, pitched the team to victory during the afternoon. The youngster was as steady as a veteran. In the third inning he deliberately walked a batter, although it filled the bases, but retired the next man for the third out. Score:

Morning game:

SACRAMENTO	AB	R	H	O	A	SAN FRANCISCO	AB	R	H	O	A
French,ss	5	3	4	2	0	Suhr,2b	4	1	1	6	3
Monroe,2b	4	2	3	4	3	Tay'r,3b,ss	3	0	0	3	4
McLau'n,3b	4	2	4	1	3	Averill,cf	4	0	2	2	1
Knight,1b	5	1	0	6	0	Brower,lf	3	0	0	0	6
Koehler,c	3	2	2	5	0	Jolley,rf	3	1	2	1	1
Rohwer,rf	4	1	2	1	0	Camilli,1b	3	0	0	9	4
Cunn'n'm,lf	5	0	3	2	0	Baker,3b	2	0	0	2	1
Hoffman,cf	4	0	1	6	0	Smirch,c	4	0	0	4	1
E.Shea,p	4	0	0	0	2	Mails,p	2	0	0	0	3
						Ellison,x	1	0	0	0	0
						Carraval,ss	0	0	0	0	0
						Agnew,xx	1	0	0	0	0
						King,xxx	1	0	0	0	0
Totals	37	9	16	27	7	Totals	30	2	5	27	18

x—Batted for Baker in 8th.
xx—Batted for Mails in 9th.
xxx—Batted for Taylor in 9th.

Sacramento	0	1	0	1	0	0	0	4	3	—9
Base hits	2	1	2	1	0	1	2	4	3	—16
San Francisco	0	0	0	0	1	0	0	1	0	—2
Base hits	0	0	2	0	1	0	1	1	0	—5

Error—Camilli. Runs responsible for—Shea, 2; Mails, 7. Struck out—By Mails, 4; Shea, 2. Bases on balls—Off Mails, 3; Shea, 3. Hit by pitched ball—Jolley. Home runs—Jolley, Monroe. Two-base hits—Monroe, Koehler. Sacrifice hits—Taylor, 2; Monroe, McLaughlin. Runs batted in—Knight, 2; McLaughlin, Cunningham, 2; Hoffman, Monroe, 2; Jolley, 2. Double plays—Averill to Baker; Jolley to Camilli; Camilli to Baker. Time of game—1h. 48m. Umpires—Burnside and Shannon.

SACRAMENTO	AB	R	H	O	A	SAN FRANCISCO	AB	R	H	O	A
French,ss	4	0	0	0	6	Suhr,2b	3	0	0	2	6
Monroe,2b	3	0	1	1	1	Mallig'n,3b	2	2	1	1	2
M'L'hlin,3b	4	0	0	2	1	Averill,cf	4	2	2	3	0
Davis,1b	4	1	1	11	0	Brower,lf	3	0	1	0	0
Koehler,c	4	0	0	6	0	Jolley,rf	3	1	1	1	1
Rohwer,lf	3	1	0	2	0	Camilli,1b	4	0	1	13	0
Cunn'n'm,cf	4	0	1	2	0	Taylor,ss	3	0	0	4	0
Osborn,rf	4	0	0	0	0	Agnew,c	3	0	0	3	2
Sunseri,p	0	0	0	0	0	Rockey,p	3	0	0	0	1
Rachac,p	2	0	0	0	2						
M. Shea,x	1	0	0	0	0						
Keefe,p	0	0	0	0	0						
Totals	34	2	3	24	10	Totals	28	5	6	27	15

x—Batted for Rachac in 8th.

SCORE BY INNINGS

Sacramento	0	0	0	1	0	0	0	1	0	—2
Base hits	0	0	2	1	1	0	0	1	0	—3
San Francisco	1	0	2	0	0	0	0	2	x	—5
Base hits	0	0	2	0	0	2	0	1	x	—5

SUMMARY

Innings pitched—By Sunseri, 0 plus; Rachac, 7. Charge defeat to Sunseri. Runs responsible for—Sunseri, 1; Rachac, 3; Rockey, 2; Keefe, 1. Struck out—By Rockey, 1. Bases on balls—Off Sunseri, 2; Rachac, 3; Keefe, 1; Rockey, 2. Stolen base—French. Home run—Averill. Two-base hits—Davis, Camilli, Taylor. Time of game—1h. 38m. Umpires—Shannon, Burnside.

Seattle and Monks Split Double-header

SEATTLE, Sept. 26. (AP)—Seattle and the San Francisco Missions divided a pair of ball games here today, the Bells taking the opener, 10 to 8, and the Indians winning the second, 3 to 2. In the first each collected fourteen hits, while in the last sixteen were divided evenly between the two. The second contest, an eight-inning affair, was errorless. Score:

MISSIONS	AB	R	H	O	A	SEATTLE	AB	R	H	O	A
Swanson,cf	5	2	2	4	0	Rice,cf	4	2	1	1	0
Rodda,2b	5	1	2	5	6	Brady,2b	2	1	1	1	4
Jones,3b	5	0	1	0	4	Easter'g,lf	4	2	2	0	0
Gillespie,lf	5	1	2	1	0	Sherlock,ss	5	0	2	2	2
Rose,rf	3	2	0	1	0	Hufft,rf	5	1	2	4	1
Griffin,1b	4	1	2	11	0	Schwab,1b	5	1	2	11	1
Slade,ss	3	2	2	1	3	T.Bald'n,3b	3	0	0	0	1
Walters,c	3	1	1	4	1	Redman,c	4	0	0	3	2
Barfoot,p	3	0	2	0	0	Hasty,p	1	0	0	0	4
						Jesses,x 3b	2	0	1	0	1
						Powers,p	2	0	1	1	0
						Callag'n,xx	1	1	1	0	0
						Eldred,xxx	1	0	0	0	0
Totals	38	10	14	27	14	Totals	39	8	14	27	17

x—Batted for Hasty in 5th.
xx—Batted for Brady in 9th.
xxx—Batted for Powers in 9th.

SCORE BY INNINGS

Missions	0	0	2	2	2	3	0	0	0	—10
Base hits	0	0	4	3	2	4	0	0	1	—14
Seattle	3	0	0	0	0	3	2	0	0	—8
Base hits	3	1	0	1	0	3	2	1	3	—14

SUMMARY

Errors—Brady, Powers. Innings pitched — By Hasty, 5. Charge defeat to Hasty. Runs responsible for—Barfoot, 8; Hasty, 7; Powers, 2. Struck out—By Barfoot, 3; Powers, 1. Bases on balls—Off Barfoot, 4; Hasty, 2. Stolen base—Swanson. Three-base hit—Griffin. Two-base hits—Swanson, Gillespie, Easterling, 2; Griffin, Schwab. Sacrifice hits—Easterling, Barfoot, Griffin. Double plays—Rodda to Griffin; Redman to Sherlock. Time of game—1h. 45m. Umpires—Van Graflan and Becker.

Second game:

MISSIONS	AB	R	H	O	A	SEATTLE	AB	R	H	O	A
Swanson,cf	2	0	2	3	0	Rice,cf	2	0	1	2	0
Rodda,2b	4	1	2	3	1	Brady,2b	3	0	0	2	4
Jones,3b	4	0	0	1	2	Easter'g,lf	3	0	0	2	0
Gillespie,lf	3	0	1	6	1	Sherlock,ss	3	1	2	4	1
Oliver,rf	3	0	0	1	0	Hufft,rf	3	0	0	0	0
Griffin,1b	3	0	0	4	0	Schwab,1b	1	1	1	9	0
Slade,ss	3	0	1	1	1	T.Bald'n,3b	3	0	0	0	3
Whitney,c	3	1	2	3	6	E.Bald'n,c	1	0	0	5	1
Bryan,p	3	0	2	0	1	Peters,p	3	0	0	0	2
						Call'n,x,cf	3	1	1	1	0
						Eldred,xx	1	0	0	0	0
						Jessee,3b	0	0	0	0	0
Totals	27	2	8	23	6	Totals	31	3	8	24	11

x—Batted for Rice in 6th.
xx—Batted for T. Baldwin in 7th.

SCORE BY INNINGS

Missions	0	0	1	1	0	0	0	0	—2
Base hits	0	0	2	2	3	1	0	1	—8
Seattle	0	1	0	0	1	0	0	1	—3
Base hits	0	1	1	0	1	0	1	1	—5

(8 innings by agreement)

SUMMARY

Runs responsible for—Peters, 2; Bryan, 2. Struck out—By Bryan, 2. Bases on balls—Off Bryan, 3. Stolen base—Whitney. Three-base hit—Rodda. Two-base hits—Rice, Schwab, Callaghan. Sacrifice hits—T. Baldwin, 2; Whitney, E. Baldwin, Hufft, Swanson, Brady, Hufft. Double play—Gillespie to Jones to Rodda. Time of game—1h. 25m. Umpires — Becker and Van Graflan.

LEONARD CHANGES JOB

STATE COLLEGE (Penn.) Sept. 26. (AP)—After two years' service as coach of soccer, wrestling and la crosse at the Pennsylvania State College, Ralph G. Leonard has resigned to become head of the physical education work at the Michigan State College.

Football Results

NATIONAL LEAGUE

New York, 21; Hartford, 9.
Columbus, 14; Canton, 2.
Chicago Cardinals, 15; Los Angeles, 0.
Chicago Bears, 6; Green Bay, 6.
Providence, 13; Brooklyn, 0.
Milwaukee, 6; Detroit, 0.
Racine, 6; Hammond, 3.

AMERICAN LEAGUE

Chicago, 7; Newark, 7.
Cleveland, 10; New York, 0.
Rock Island, 7; Wilson's Wildcats, 3.

MULLER'S GRID ELEVEN LOSES

(Continued From Eleventh Page)

loss. There was no hesitation, a drive at the man and a dive which invariably brought him to the ground.

The score:

Cardinals (15)		Bucaneers (0)
Bloomer	L.E.	Hufford
Ellis	L.T.	Thurman
Luns	L.G.	Ash
Claypool	C.	McArthur
Green	R.G.	Nolan
Weller	R.T.	Newmeyer
Mahoney	R.E.	Muller
Dunn	Q.B.	Gutteron
Lamb	L.H.B.	Young
Koehler	F.B.	Maul
Erickson	R.H.B.	Imlay

Touchdowns—Mahoney, Luns. Field goals—Dunn. Substitutions—McInierny for Mahoney; McElwain for Lamb; Francis for Koehler; McDonald for Ericksen; Kiley for Green; Sandberg for Young; Schaffnit for Muller; Thompson for Nolan; Muller for Young. Referee—Cahn (Chicago.) Umpire—Edwards (Notre Dame.) Head linesman, Brown (Armour.)

The Chicago Bears journeyed to Green Bay, Wis., where they played a 6-to-6 tie with the formidable team of that city. Neither team could score in the first half, which was a punting duel between Driscoll and Lewellyn, with the Packer booter having a slight edge. The Green Bay boys started mussing things up in the third period and a fumble in the final period enabled the Bears to even up matters, but Driscoll missed a kick for goal, which would have meant victory.

At Canton, O., the Columbus Tigers turned in a 14-to-2 victory over the Canton Bulldogs, in the opening game of the season in Canton. Pete Barnum, former West Virginia star, intercepted a forward pass 3 yards behind his own goal line in the first period and raced the entire length of the field for a touchdown.

Two place-kicks in the second quarter by Don Curtis, former Marquette University quarterback, enabled the Milwaukee Badgers to turn back the Detroit Panthers by a score of 6 to 0, at Milwaukee. This game was featured by excellent defensive play on both sides.

RED GRANGE BEATEN

Three games were played in C. C. Pyle's American Professional League, chief interest centering in the contest at Cleveland, where the Huskies of that city soundly beat the New York Yankees, of which Harold Grange, distinguished ice peddler, motion-picture hero and pigskin purveyor, is the bright particular star. The score was 16 to 0, and 22,000 fans cheered the Panthers on. This was the largest crowd ever drawn to a football game in Cleveland.

Grange made a return of 21 yards on a punt, late in the second quarter. He was squirming through the defense when he was forced out of bounds.

In Newark, Joe Sternaman's Chicago Bulls and Newark battled to a 7-to-7 tie in the opening of the season in David's Stadium. On the first play Sternaman heaved a 30-yard pass to Eddie Anderson, who galloped to the Newark 2-yard mark, where Roy White leaped over the easterners for a touchdown, and Sternaman drop kicked the goal.

ERNIE NEVERS'S TEAM WINS FROM ALL-STARS

ST. PAUL (Minn.) Sept. 26. (AP)—The Duluth Eskimos, captained by Ernie Nevers, former All-American football fullback, defeated the Twin City All-Stars, 7 to 0, today.

SOCCER

As indicative of the keen interest already manifest in soccer football, a crowd estimated at several hundreds saw eight clubs put through their paces at Loyola Field yesterday. The side-line critics were unanimous in their opinion that a much higher standard of play will be furnished the fans this year.

The Magyars, playing their first year in fast company, gave a good account of themselves against the champion Mercuries, and showed they will bear watching in the league race. L. A. A. C. won 3 to 2.

The Scots toyed with the Spanish Americans, and had little difficulty in amassing goals almost at will. Kikings and Hollywood showed snappy football in their game with the Sheiks, taking the game by a 4 to 3 score.

Thistles surprised the side-line critics when they held the formidable Sons of St. George eleven to a 2 to 1 score.

PUMPERS COP

Pitching for the Boyle Dayton outfit, Smith fanned sixteen of the D. & B. Pump batters, got four out of five hits, and was still on the losing end of a 7-to-6 score yesterday. Ragged support cost him the game. The score:

BOYLE-DAYTON	AB	R	H	O	A	D. & B. PUMP	AB	R	H	O	A
Kelley,rf	4	1	1	1	0	Hammer,cf	5	1	2	3	0
Riley,lf	4	0	0	1	0	Kelly,1b	5	1	1	13	0
Dick,3b	4	1	1	0	2	Symons,3b	4	0	0	1	3
Smith,p	5	1	4	0	3	Cooper,ss	3	0	0	0	1
Smith,2b	5	1	3	0	2	Happy lf	3	1	0	1	0
Webb,c	5	0	0	16	1	Brown,2b	4	0	0	0	1
M.Kelley,cf	3	0	2	1	0	Roberts,rf,p	4	1	2	0	1
Burt,ss	4	1	1	1	2	Burke,c	4	1	2	9	1
J.Smith,1b	4	1	1	6	1	Russell,p,rf	4	1	1	0	1
						Layman,ss	2	1	1	1	2
Totals	38	6	13	24	11	Totals	35	7	9	27	9

SCORE BY INNINGS

Boyle-Dayton	1	0	0	5	0	0	0	0	0	—6
Base hits	1	0	2	4	2	2	0	1	2	—14
D. & B. Pump	0	0	0	0	0	0	0	7	x	—7
Base hits	0	0	1	0	1	1	0	6	x	—9

BUICKS, 4; CROWN CITY, 1

Buick Autos romped off with the ball game played with Crown City at Brookside Park yesterday. The score:

BUICK AUTOS	AB	R	H	O	A	CROWN CITY	AB	R	H	O	A
Young,lf	4	1	1	2	0	Jaqua,3b	4	0	0	1	1
Salazar,3b	5	0	1	2	3	Tarranson,cf	3	0	0	4	0
Good'an,2b	3	0	0	2	2	Wagner,lf	3	0	0	3	1
Scott,ss	4	0	1	1	3	B. N'ton,1b	4	0	1	7	2
Carillo,1b	3	1	0	11	0	Rady,ss	3	0	1	1	3
DeM'gio,rf	4	1	3	1	0	Healtt,rf	3	0	0	2	0
Wise,cf	3	1	1	1	0	J. N'ton,2b	3	1	1	4	3
Harris,c	4	0	1	1	2	Green,c	3	0	1	5	0
M'D'med,p	4	0	0	0	1	Salazar,p	3	0	1	0	0
Totals	34	4	8	27	11	Totals	29	1	5	27	10

Buick Autos	0	4	0	0	0	0	0	0	0	—4
Base hits	0	4	0	1	0	2	1	0	0	—8
Crown City	0	0	0	0	1	0	0	0	0	—1
Base hits	0	0	0	1	2	0	1	1	0	—5

The Mate of this Marvelous Motor is Waiting for You

WHEN a Studebaker Big Six Sheriff recently made its sensational run from New York to San Francisco in 86 hours and 20 minutes with the handicap of the worst storms in years it smashed every previous automobile record—with over 16 hours to spare!

It beat the time of the fastest transcontinental Limiteds by more than six hours.

Much of the long grind was through deep mud and driving rainstorms, yet its average speed for the entire distance was 40.2 miles an hour. The gasoline consumption averaged 13.4 miles a gallon—with better than 315 miles per quart of oil.

This car—a stock Studebaker throughout—was powered by the famous L-head Studebaker motor, smooth, silent, *vibrationless*.

Let us show you its brother under the hood of a new Big Six Custom Sedan.

Standard Six Custom Victoria............$1565
Standard Six Custom Sedan...............$1625
Big Six Custom Brougham.................$2275
The President, a Big Six
Custom Sedan (for seven)................$2555

All prices delivered in Los Angeles, including disc wheels, 4-wheel brakes and no-draft ventilating windshield (exclusively Studebaker)

PAUL G. HOFFMAN CO. INC.
FIGUEROA AT PICO
6116 Hollywood Blvd. 240 N. Market St., Inglewood
427 N. Camden Drive—Beverly Hills
CONVENIENT NEIGHBORHOOD SERVICE

STUDEBAKER

This is Home Coming Week to 10,000 customers of Ben Fahy

Selling Fords for 16 years
10 years in business!

Ben Fahy, Inc.
827 So. Figueroa St. ~ VAndike 1321

Hinckley Wins Midwick Tennis Championship

Dick Hinckley defeated Howard Richardson for the men's singles tennis championship yesterday in the Midwick Country Club fall tournament by scores of 6-0, 6-2. Hinckley and Green won the doubles match from Richardson-Hall team by scores of 6-3, 6-2. Miss Mary Elizabeth Haradon won the women's title by defeating Miss Carroll Stevens, 6-3, 6-2.

L. A. CENTRALS DRUB A.C.B. TOSSERS, 18 TO 6

The L. A. Centrals, behind the efficient tossing of Johnny Castornatis handed the A.B.C. nine an 18-to-6 drubbing in yesterday's game at the Manchester Playground. Castornatis struck out eighteen of the A.B.C. batters. Score:

L. A. Centrals, 18; hits, 24; errors, 2.
A.B.C., 6, hits, 8; errors, 4.
Batteries—Castornatis and Lewis; Dobbins and Smith.

ARMOUR HONORED

POMONA COLLEGE, CLAREMONT, Sept. 26. (Exclusive) — Dick Armour, leading Pomona golfer, was reelected captain of the Sagehen golf team following a meeting held yesterday afternoon.

HOLLYWOOD LEGION STADIUM FRI. NITE AT 8 BOXING

Schools and Colleges

Information About Schools

The Times' School and College Bureau will help you secure complete information about any kind of School or Education Training. Carefully compiled data are on file, from which source suggestions may be made which will be helpful to you. THE SERVICE IS FREE. Address, write or call the TIMES' Information Bureau, First Street and Broadway—telephone METropolitan 0700—or leave your name and address with the TIMES' Branch Office Information Bureau, 621 South Spring Street and the desired school data will be mailed to you.

Woodbury BUSINESS COLLEGE
Foremost For Forty Years.
Exclusive methods develop highest efficiency. All courses. Positions secured. Satisfaction guaranteed. Get catalog. METropolitan 6133.
Woodbury Bldg. 727 So. Figueroa St.

School for Boys

Non-Sectarian and Non-Military, where Education is learned by conscience and knowledge by feeling.

Beverly School for Boys
366 S. VIRGIL AVE., LOS ANGELES.
A Limited College Preparatory School. (No elementary or intermediate grades)
1. Exclusively for those boys whose parents wish to equip them with a high school education in advance of superior standard.
2. Sponsored by those interested in blending intellectual activity and scientific truth with the sternest moral and ethical principles.
Out-of-town pupils accommodated in Students' House for Beverly School Boys
For Annual Catalog, please address the Secretary.

California Preparatory School
For Boys. Non-Military Accredited School Tenth Consecutive Year.
[...] buildings, near Covina, Calif. A high class College Preparatory [...] eighth, inclusive, separately housed and taught. Boarding and Day pupils. [...] Supt., Covina, Calif.

Schools and Colleges

SECRETARIAL ADMINISTRATION
[...] Tuition may be earned.
TU. 319 . TU 8887.
Day and Night Classes
MACKAY BUSINESS COLLEGE
[...] BUILDING 612 SO. FIGUEROA ST.

Military

THE COMING WEST POINT OF THE WEST
SAN DIEGO ARMY & NAVY ACADEMY
[...] for college, West Point and Annapolis. University of California's highest scholastic rating. [...] Land and water sports all year. Fall Term Now Open. For catalog address [...] A. DAVIS, Pacific Beach, San Diego, California.

URBAN MILITARY ACADEMY
THE GREAT OUTDOOR SCHOOL
FALL TERM NOW OPEN—23RD YEAR
Cadets' private rooms, each with bath attached. Complete equipment. Swimming pool, band, tennis, all athletics, horseback riding, rifle range. Strong faculty—primary through high school. Outstanding leadership in well rounded education. Wilcox at Melrose—HEmpstead 7863.

[...]ORDS-[...]MEL"
[...] only the choicest [...] know it. That is [...] approached Camel's [...] preference towers [...] vor is as big as its [...] out of goodness [...] stic tobaccos grown [...] thing, regardless of [...] ons for quality . . . [...] rove their goodness [...] mellowness! They [...] er-taste . . . "Have a [...] -SALEM, N. C.

LADIES FREE [...] ND vs. LOS ANGELES Game Called at 2:45 P.M.

[...] siness and family [...] day's Times Want Ads.

CHEERFUL CHAFF

BY TIMES READERS

WRITE FOR THE "MOVIES" AND WIN CASH PRIZES

The Los Angeles Times conducts a popular fun post called "Cheerful Chaff," consisting of the receive best jokes submitted weekly by readers. Twelve $1 prizes are awarded each week, the names and addresses of winners together with original jokes appearing on the screen.

Everyone is invited to send in jokes. No formal letter is necessary. Just jot down your jokes as many as you wish, sign your name and address, and mail to "Cheerful Chaff Editor," Los Angeles Times. Jokes for the screen must not exceed thirty words.

Handsome lobby cards, too long or otherwise not adapted for screen use, are awarded a place of honor on The Times' comic page, receiving a souvenir of acknowledgment.

THEATERS SHOWING "CHEERFUL CHAFF"

PIGUEROA (first run) Figueroa at Santa Barbara.
APOLLO, Hollywood.
CALIFORNIA, Huntington Park.
DE LUXE, 4th & Alameda.
HOLLYWAY, 1626 Sunset Blvd.
OLYMPUS, 3034 East First Street.
LINCOLN, Glendale.
ROOSEVELT, 6th and Vermont.
WILSHIRE, 837 S Western.
CABRILLO, San Pedro, Cal.
FLORENCE, Pasadena
REX, Bakersfield.
MISSION, Riverside, Cal.

Jazzy daughter: Oh papa, what is your birthstone?

Father of seven: I think it's a grindstone.

Bertha Watson, 231 First avenue, Upland, Cal.

"And what is more," she finished emphatically, "Everything I say goes."

"All right," said friend husband, "come out in the garage and say 'Ford.'"

Mrs. Frederick A. Hill, 208 Monroe Place, Monrovia, Cal.

She: Do you know you talk in your sleep, Henry?

He: Do you begrudge me even those few words?

Mary Bowman, 201 East Penn street, Whittier, Cal.

Friend: Accept my sympathy, Walt. I hear the cyclone took your house away from you.

Farmer: Yep, it just beat the mortgage by about forty-eight hours.

Mrs. Robert Hillis, 929 Harcourt avenue.

"I called at the DeKalbs' last night An Irishman hunted all day for his lost cow, coming at last to a sign, "Manchester 20 Miles." Pat said, "The dickens! If a man chased her 20 miles I won't go no further."

Verda Dungey, Box 15, Owensmouth, Calif.

Four-year-old: Mama, I got a bite on my leg, may I scratch it?

Mother: Why yes, dear, scratch it a little if you like.

Four-year-old: I did, and it's just about worn out now.

Doris Barton, Box 36, Cajon, Cal.

Department Store Santa Claus: Well, young man, what shall I bring you for Christmas?

Small Boy: Ah, gosh, didn'tcha get muh letter?

C. Fox, 1052 North Oxford avenue, City.

THE GUMPS — After the Storm

A TERRIFIC RAIN STORM WAS THE ONLY VISITOR AT THE BIG PICNIC AND BARBECUE THAT WAS TO BE HELD AT GUMP'S PARADISE VISTA SATURDAY—

MY KITCHEN IS FILLED WITH BOILED HAMS AND FRANKFURTERS—THERE MUST BE 300 LOAVES OF BREAD PILED UP IN OUR DINING ROOM AND I DON'T KNOW HOW MANY DOZEN DOUGHNUTS—WHAT DO YOU EXPECT ME TO DO WITH ALL THAT STUFF?

IT'S ALL GOOD NOURISHING FOOD—WE'LL EAT IT AND IF WE'RE NOT ABLE TO FINISH IT ALL INVITE A COUPLE OF YOUR RELATIVES FOR A FEW DAYS AND THAT FOOD WILL FADE AWAY LIKE DEW ON A HOT STOVE—

PICNIC POSTPONED TO SAT. OCT. 2ND

GUMP'S PARADISE VISTA

BIG PICNIC AND BARBECUE

SATURDAY OCTOBER 2 ND

EVERYTHING FREE

DANCING - GA

COME AN

IF I WERE YOU I'D CALL THE WHOLE THING OFF—THERE'S NO LAW TO PREVENT IT RAINING AGAIN NEXT SATURDAY—

THERE YOU GO SCATTERING BROKEN GLASS ON THE TRACK WHEN I'M TRYING TO WIN A FOOT RACE—BUT I SAID I'D GIVE A BARBECUE AND I'LL GIVE IT IF I HAVE TO SERVE AN UMBRELLA WITH EVERY HAM SANDWICH—BUT DON'T WORRY—JOIN THE CROWD OUT HERE NEXT SATURDAY AND THE ONLY SUPPLIES YOU'LL NEED IS A BOTTLE OF SUNBURN LOTION—

GOOD

FREE

SIDNEY SMITH

GASOLINE ALLEY — Off to a New Start

WALT AND PHYLLIS ARE BACK. MARRIED IN JUNE THEY HAVE BEEN ENJOYINGING A PROLONGED HONEYMOON OUT IN THE WIDE OPEN SPACES. NOW THEY MUST GET DOWN TO THE REGULAR BUSINESS OF MAKING A HOME, AND LIVING IN IT. TWO ESTABLISHMENTS MUST BE MERGED INTO ONE. PHYLLIS IS TO GIVE UP THE APARTMENT SHE HAS LIVED IN FOR TWO YEARS AND WALT'S HOUSE WILL BE GENERAL HEADQUARTERS HEREAFTER.

WE'VE GOT TO DECIDE WHAT WE ARE TO KEEP, WALT DEAR, AND WHAT WE ARE TO PUT IN THE ATTIC.

THAT'S RIGHT. WITH YOUR THINGS AND MY THINGS ALL PACKED IN HERE WE'D LOOK LIKE A SECOND HAND STORE.

NOW FOR INSTANCE, THAT OLD CHAIR. YOU DON'T CARE PARTICULARLY FOR IT DO YOU? I'VE GOT A LITTLE WALNUT ONE I WANT TO PUT THERE.

IT'S ALL RIGHT WITH ME. YOU FIX THINGS TO SUIT YOURSELF. YOUR THE FIRST LADY OF THIS HOUSE FROM NOW ON.

SURE IT'S ALL RIGHT. JUST THE SAME OLD ROCKER, I'M SORT OF SORRY TO SEE YOU RELEGATED TO THE JUNK HEAD. YOU'VE BEEN AROUND A LONG TIME AND IT MAKES ME FEEL THAT ANOTHER CHAPTER HAS CLOSED.

Difficult Decisions — By Gluyas Williams

ELLA CINDERS — The Missing Antique — By Bill Conselman and Charlie

YOU'RE NOT GETTING MUCH FATTER ON THIS COPPER DIET, BUT MAYBE I'LL BE ABLE TO GIVE YOU SOME GREENS SOON—THEN YOU'LL PUT ON ENOUGH WEIGHT TO CARRY ME OUT OF HERE!

POOR OLD VASE! ONCE AN OBJECT OF GRACE. THE ONLY PLACE NOW YOU WOULDN'T DISGRACE IS THE JUNKPILE—WHICH GIVES ME AN IDEA! MA CINDERS SAYS SHE'D GIVE ANYTHING TO GET RID OF A LOT OF RUBBISH AROUND HERE—BUT I WONT CHARGE HER FOR THIS.

HOW MUCH FOR THIS GENUINE MONSTROSITY, WHICH DATES BACK TO THE EARLY PRE-FLUVER PERIOD?

LADY, IF IT'S A GEN-OOINE MONSTROSITY, I'LL MAKE IT FIFTY CENTS EVEN!

WHATEVER HAS BECOME OF MY BEAUTIFUL ANTIQUE PILSENER-FOAM VASE THAT I BOUGHT AT THE AUCTION? I DON'T SEE IT ANYWHERE!

WINNIE WINKLE, THE BREADWINNER — Bedtime Stories

GO ON, TELL US TH' WHOLE STORY, MR. WINKLE!

WELL, WHEN TH' SHIP WAS WRECKED IN TH' STORM, I SWAM FOR TEN MILES IN TH' PITCH DARK WITH MY WIFE ON ONE ARM, MY DATTER ON TH' OTHER, AN' MY LITTLE BOY ON MY BACK!! I HAD TO BATTLE SHARKS ALL TH' WAY!!

I WAS NEAR EXHAUSTED, WHEN, THROUGH TH' FLASHES OF LIGHTENIN' I SEEN LAND AHEAD! I GOT MY FAM'LY ASHORE AN' IN TH' MORNIN' FOUND WE WAS ON A DESERT ISLAND! AFTER GETTIN' MY FOLKS SAFE IN A CAVE ON TH' CLIFFS, I SWAM TEN MILES OUT TO TH' WRECK, BUILT A RAFT AN' BROUGHT BACK WHAT LITTLE FOOD WAS LEFT!

WOW! WHAT A YARN FOR MY PAPER!

I DISCOVERED THERE WAS TWO TRIBES OF CANNIBALS LIVIN' ON TH' ISLAND, SO I WENT OUT AN' SET TRAPS FOR 'EM! I TRAPPED ONE WHOLE TRIBE AN' BURNED 'EM ALL UP! TH' OTHER TRIBE I SLEW ONE AT A TIME! THEN I WAS FREE TO GO AFTER A BIG BEAR I HAD TRACKED THROUGH TH' WOODS! BEFORE I COULD GET HIM, I HAD TO KILL TWO LIONS AN' A TIGER THAT CAME ACROSS MY PATH! I FINALLY GOT MY BEAR AN' WE HAD BEAR STEAKS FOR TWO WEEKS! THEN I ——

FAWTHAW! HOW CAN YOU TELL SUCH A STORY, T' IN THE FIRST PLACE CANNIBALS WERE ONLY KNOWN FOR EXTRAS! IN THE SECOND PLACE, ANIMALS ON THE ISLAND WERE AND A SKUNK! IN THE THIRD PLACE NOT ON AN ISLAND IN THE FIRST PLACE!

REG'LAR FELLERS — A Puzzle to Mrs. Dugan — By Gene Byrnes

MOON MULLINS— — Moon Seems to be on the Right Track

AT THE FASHIONABLE SEA-SIDE RESORT WHERE OUR HERO, MR. MULLINS IS STRANDED THERE HAS BEEN BUT ONE TOPIC OF CONVERSATION SINCE THE SENSATIONAL BANK ROBBERY LAST THURSDAY.

READ ME THE LATEST ABOUT THE BIG BANK ROBBERY WILL YOU, LAD? I BROKE MY GLASSES.

CERTAINLY, SHERIFF.

IT SAYS!—"SHERIFF SEEKS NEW SUSPECT—RAVEN-EYED BUM WEARING BROWN DERBY SEEN TALKING TO LADY DRIVER OF BANDIT'S CAR—" WELL WHAT IN TH'—?

THAT'S HIM! THAT'S THE BIRD I'M LOOKING FOR! WAIT TILL I LAY MY HANDS ON HIM AND I'LL TWIST HIS EARS TILL HE'LL BE GLAD TO TELL WHERE THE REST OF THE BANDITS IS AT.

WELL, LEAD ME OVER TO THE OCULIST'S, LAD. I'M AS BLIND AS A BAT WITHOUT MY GLASSES AND I GUESS HE'S GOT 'EM FIXED BY NOW.

BY THE TIME HE GETS BACK TO THE OCULIST'S I WON'T BE ABLE TO SEE HIM WITH A TELESCOPE!

HAROLD TEEN — Of Course, There Are Exceptions

DON'T TELL ME MEN NOWADAYS AIN'T GETTIN' EFFEMINATE—ALL YOU JELLYBEANS CARRY A POWDER PUFF AND EIGHT ON A WHIPPED CREAM DIET—WIMMIN IS NO LONGER THE WEAKER SEX—YOU CUDDLE COMBS ARE ALL AFRAID OF 'EM!

SAY! OLD FUNNYFACE! I'M NOT AFRAID OF THE BEST WOMAN LIVIN'!

MEBBE YOU AIN'T S'BAD AS TH' REST OF 'EM—YOURE WORSE!

NOT MUCH LATER

HOLY CATS! HERE COMES GIGGLES.

I MUST BE GOOFY! I COULD HAVE SWORN I SAW HAROLD ON THE VERY CORNER

DE PARK TEST TA KEPT DARK

Well of Associated Center of Interest

of Showing in Hole Closely Guarded

Agree Signs Most Favorable Yet

80 Years Successful Operation

THE Canada Steamship Lines, Ltd., with its predecessor companies, has become the largest company in Canada engaged in inland water transportation. Its vessels, real estate, wharves, docks, etc., are valued at more than $4,000,000.

Earnings are over twice interest charges on First and General Mortgage Bonds outstanding.

To yield over 6.30%

Details on request.

Established 1919

INVESTMENT SECURITIES

Members L.A. Stock Exchange

Associate Members Los Angeles Stock Exchange

TRinity 0446

Oil

Up Again on Rumors.

Stock Department

Huntley & Co.

Members Los Angeles Stock Exchange

1212 Stock Exchange Bldg.

TRinity METROPOLITAN 4300

A. M. Clifford

Investment Counselor and Financial Analyst

Serves as an adviser upon Bond or Stock Investments.

"No Securities to Sell"

Booklet describing Service mailed upon request

Los Angeles

General Public Utilities Company

6% Cumulative Preferred Stock

Equity $190 Per Share

Convertible at $110 and accrued dividends.

Net Earnings before depreciation applicable to this issue for year ended May 31, 1926, were over 4 times requirements.

Net earnings for current fiscal year estimated to exceed 5½ times dividend requirements.

Price $96 per Share and Accrued Dividend

To yield 7.29%

Circular on Request

LOWE, SNOW & BERTLES INC.

456 California Street San Francisco

Telephone Sutter 3600 Teletype San Francisco 1-1-1-1 Chicago Grand Rapids

OIL AND MINING

PRODUCING & REFINING — IN THE EARTH

PARK TEST KEPT DARK

Veil of Associated ...e of Interest

...f Shooting in Hole ...dy Guarded

Agent Signs Most ...rable Yet

THOMAS TO ADD SPACE TO REFINERY

Newport Beach Asphalt and Oil Plant Will be Increased in Size

NEWPORT BEACH, Sept. 26. (Exclusive)—The Thomas Oil Company, operating the refinery and asphalt plant on the Sloan lease in West Newport, is making preparations to enlarge its scope. The demand for asphalt manufactured from oil taken from five wells on the lease is said to exceed the supply.

The output is about 120 barrels per day and it is believed that this may soon be increased to 175 barrels. The distillate and lubricating oils are removed from the crude oil in the refinery situated in the center of the group of wells before it is shipped by truck to Los Angeles, San Francisco and other points.

The Weaver Paper Company is making use of some of the asphalt. It is in great demand for street and road paving and for roofing. A chemical laboratory has just been completed on the lease and a new storehouse is being constructed. Between $20,000 and $30,000 is invested in the plant. A storage and shipping warehouse now under construction will have a capacity of 1100 barrels.

Montana Oil Man Guest at Pasadena Home

Dr. and Mrs. Ralph Arnold had as their guests yesterday at their home in Pasadena Mr. and Mrs. C. L. Emmons of Kalispell, Mont. Mr. Emmons is a prominent geologist and mining engineer, and is here on his way to Mexico to look over some mining properties.

At Kalispell Mr. Emmons is manager of the Kalispell-Kevin Oil Syndicate, which has been one of the leading factors in the development of the Kevin-Sunburst field, now Montana's largest producer.

FOURTH TEST ON WAY

Production in Temblor Hills Hole Expected at About 900 Feet

McKITTRICK, Sept. 26. (Exclusive) L. E. Westrich is drilling his fourth test in the Temblor foothills west of the Belridge field, on Sec. 19, 29-21, and looks for production at about 900 feet.

He is using a new portable rotary rig built on a caterpillar tractor, made in Los Angeles. The machine was moved on its own power from the railroad at McKittrick to the lease, seven miles.

LEASE ASSIGNED

Chansler Canfield Takes Over Tract at McKittrick

McKITTRICK, Sept. 26. (Exclusive)—Chansler Canfield Midway Oil Company has taken a twenty-year lease on 900 acres in the McKittrick field. The lease to the property, which is owned by Miller & Lux, was assigned by R. H. Anderson, formerly of this city.

The agreement covers parcels of land on Sections 17 and 28, 29-21, and calls for the drilling of thirty wells if oil is found. One-eighth royalty is to be given. The first well must be spudded in before May 7, 1927.

PRODUCERS' STOCKS IN EAST SHOW LOSS

Pipe line and tank farm gross domestic crude oil stocks east of the Rocky Mountains decreased 194,000 barrels in the month of August, according to returns compiled by the American Petroleum Institute from reports made to it by representative companies. The net change shown by the reporting companies accounts for the increases and decreases in general crude oil stocks, including crude oil in transit but not producers' stocks.

SHELL PROMOTIONS ANNOUNCED

Production Department Men Advanced

William Rinehardt and William C. McDuffie

FIVE promotions in the local headquarters of the Shell Company of California have just been announced by company officials.

W. C. McDuffie, who for about two years was vice-president and production manager for the Shell company in this State, has resigned from that position to continue his work as production manager for the Royal Dutch-Shell Oil Company, having charge of all its field work in all parts of the world. He still retains a position on the board of directors of the Shell Company of California.

William Rinehardt, who has been carrying on Mr. McDuffie's work in California since the latter was promoted to the Royal Dutch-Shell has just been moved up from the post of general field superintendent to that of production manager in California.

J. U. Stair, who has for some time occupied the position of assistant general superintendent, has been made general superintendent. F. E. Rehm has been advanced from the position of superintendent of the Long Beach division to assistant general field superintendent.

Walter Elliot, who has been superintendent of the Coalinga division, has been advanced to the position of superintendent of the Long Beach division.

NOTES OF THE OIL TRADE

The Star Drilling Machine Company is turning out a new type of rotary drilling machine at its Long Beach shops. The first at work in California, mounted on a caterpillar tractor that transports the one-piece machine from place to place, is located near McKittrick.

One of the machines was shipped to Montana during the week and sixteen have been shipped to South America. The large type will easily drill 9000 feet, weighing 30,000 pounds, and the small size will drill 1500 feet.

Several types of portable rotary drilling outfits are made in Los Angeles, but the Star is the only one permanently mounted and moving under its own power, the drilling engine also operating the tractor.

Shipbuilding and Oil

One does not ordinarily connect shipbuilding plants with turning out oil well equipment, but the Craig Shipbuilding Company at Long Beach is turning out a disc bit for oil-well drilling. It is the Craig corrugated bit.

Several years ago the Bethlehem Shipbuilding Company at its San Pedro plant started to make a pipe tong, but dispute about the contract caused suspension of the work, it was reported. At its Philadelphia plant the Bethlehem Shipbuilding Company manufactures several oil-field specialties.

Montana Operations

Robert Jordan has returned to Los Angeles after a year spent in the Kevin-Sunburst district of Northern Montana, where he did a great deal of geological, engineering and correlation work. He began his oil-production work in the Spindletop field in South Texas in 1901, spent some years in Oklahoma, North Texas and other fields, coming to Los Angeles two years ago.

He says that the latest important discovery is that of President Frasier of the Anaconda Copper Company. At five feet in the "big lime," below the regular producing horizon, after standing months with the tools in the hole, this well a few days ago started flowing, oil testing 42 degrees gravity, and looks like an important development.

THINGS WORTH KNOWING

In nine States of this country there are fifteen goldfish farms with an annual output of several millions.

Ticket scalping is said to cost the railroads of this country $100,000,000 yearly.

HUNTINGTON HOLDS STAGE

Demonstration of Initial Output from Second Sand Outstanding Event of Week

The outstanding event in Southern California oil circles during last week was the demonstration that Huntington Beach's second sand zone is good for wells yielding 3000 barrels a day initial output. When the rank and file of operators now drilling in that field get their wells on production there will doubtless be a sudden diminution in the initial rate of production, but the first few wells are fairly certain to show real gusher class.

The Miley Petroleum Exploration Company's Pacific Electric No. 2 well, which started the ball rolling by coming in for 3000 barrels Friday morning, continues to hold up to that mark, with a gas pressure which indicates that it may be expected to produce at perhaps 3000 barrels when it settles down to a steady output. Gravity of the oil is 25 deg., which is the highest yet found in the west end of Huntington Beach. The company has two other wells which are likely to come in from the second zone within the next week.

While no official reports have been obtained from the Wilshire Oil Company concerning its No. 1 well, it is generally believed that the well is not making more than about 800 barrels a day. Comparing this rate with the rate of the Miley well, almost four times as great, oil men are inclined to believe that Wilshire probably muddied off considerable production during the drilling of the hole.

Another factor which may enter into the equation is Wilshire's attempt to produce from the upper and lower zones simultaneously. Such a policy, it is asserted, might result in the heavier gravity oil in the top zone holding back the more prolific light production from below.

Another important event of the week in Huntington Beach was the beginning of drilling operations on the Bluff property, owned by the Pacific Electric Railway and Huntington Beach Company. This acreage is located between the railway and the ocean, and by virtue of a three-cornered agreement, the Standard Oil Company already is building two derricks on the property.

There are now approximately 110 derricks in the new Huntington Beach field. Most of these projects are active, although a considerable proportion are idle, apparently waiting to see what aggressive neighbors develop.

Main Shaft of Verde Central Makes Headway

JEROME (Ariz.) Sept. 26. (Exclusive)—Verde Central now is down about 1800 feet in its main shaft. Bunches of copper ore have been intersected, one of three feet of chalcopyrite averaging 8 per cent. A new level is to be started at about 1900 feet.

The United Verde Copper Company has relinquished its option on the Mammoth and Collins mines, north of Tucson, and has removed to Jerome a quantity of drilling equipment. The mines at Mammoth have been noted in the past as producers of gold and bolybdenum.

United Verde has fired another great blast in its surface workings. The charge was of 54,000 pounds of Apache dynamite and tore away a large area on the northwest side of the big pit.

J. D. Levvers has been promoted to be master mechanic of the company.

Dredge Bought for Gold Dust Placer Ground

The Gold Dust Placer Company of Gold Dust, N. M., in Sierra county, has made arrangements for the installation of a large gold placer dredge upon their 3000 acres of proven placer ground. This dredge will be built by the Bucyrus Dredge Company of South Milwaukee, Wis., and will cost, when completed, around $800,000 including the power plant.

The Harmon Dredge Company, which is also the Yuba Dredge Company of California, has had its chief engineer, C. A. Bigelow, on the ground making an examination, with a view to installing a large dredge.

Expert drillers from California, through the Bucyrus Dredge Company are preparing for drilling out the entire property ahead of the dredge.

The Gold Dust Placer Company has worked for more than two years on its property, developing, testing and proving the values and water.

OIL EXPORTS TO ATLANTIC SHOW DROP

Bulk Petroleum Shipments From Harbor Last Week 463,000 Barrels Lower

Bulk petroleum exports from Los Angeles Harbor last week were off more than 463,000 barrels, compared with those of the previous week, the decline being noted particularly in shipments to the Atlantic seaboard. These were exceptionally light. Pacific foreign shipments were likewise somewhat lighter than usual.

Last week's shipments totaled 1,608,259 barrels, being taken by twenty-six tankers. The Pacific Coast trade took 776,809 barrels, consisting of 558,631 barrels of crude; 92,000 barrels of fuel and 126,268 barrels of gas. Pacific foreign shipments amounted to 210,879 barrels, made up of 97,000 barrels of crude, and 113,879 barrels of fuel.

The Atlantic Coast trade took 240,000 barrels, consisting of 149,000 barrels of crude, and 91,000 barrels of gas oil. Atlantic foreign demands required 380,481 barrels, embracing 111,481 barrels of crude, 169,000 barrels of fuel and 100,000 barrels of gas. The week's shipments were as follows:

PACIFIC DOMESTIC

Richfield to Oakland with 28,000 barrels of gas for Richfield Oil Company.
Rince I to Oakland with 27,000 barrels of fuel for Richfield Oil Company.
D. G. Scofield to Richmond with 78,000 barrels of crude for Standard Oil Company.
Star and Crescent barges to San Diego with 4563 barrels of gas for Standard Oil Company.
H. M. Storey to Richmond with 194,900 barrels of fuel for Standard Oil Company.
T. Juneau to Martinez with 73,000 barrels of crude for Union Oil Company.
Los Angeles to Olympic with 72,047 barrels of crude for Union Oil Company.
A. McNeil to Portland with 65,000 barrels of fuel for Standard Oil Company.
J. C. Fitzsimmons to Richmond with 70,000 barrels of crude for Standard Oil Company.
Washtenaw to San Francisco with 16,218 barrels of gas for California Petroleum Corporation.
Sonoma to Seattle with 27,000 barrels of gas for General Petroleum Corporation.
Montebello to Olympic with 51,504 barrels of crude for Union Oil Company.
Star and Crescent barges to San Diego with 27,000 barrels of gas for Standard Oil Company.
D. G. Scofield to Richmond with 78,000 barrels of crude for Standard Oil Company.
Standard Service to Richmond with 16,000 barrels of gas for Standard Oil Company.

PACIFIC FOREIGN

Santa Maria to Vancouver with 88,810 barrels of fuel for Union Oil Company.
Manila Maru to Tokyama with 27,000 barrels of fuel for Suzuki & Co.
Miss Bres to Iloe with 40,000 barrels of crude for Imperial Oil Company.
Yoshihara Maru to Tokyama with 27,000 barrels of crude for Suzuki & Co.

ATLANTIC DOMESTIC

Agwimere to Baltimore with 72,000 barrels of crude for Atlantic, Gulf and West Indies Steamship Company.
Dixie Arrow to New York with 91,000 barrels of gas oil for Standard Transportation Company.
Robert H. Hopkins to New York with 78,000 barrels of crude for Tidewater Oil Company.

ATLANTIC FOREIGN

San Mateo to London with 102,000 barrels of fuel for Eagle Oil Company.
F. H. Hillmar to London with 200,000 barrels of gas for Standard Oil Company.
Inverclyde to Southampton with 97,000 barrels of fuel for Bankline Tank and Transportation Company.
Montrolite to Montreal with 111,481 barrels of crude for Imperial Oil Company.

NEW SHAFT PLANNED

Greene-Cananea to Open Mine in Democrata Gulch

BISBEE (Ariz.) Sept. 26. (Exclusive)—Greene-Cananea is preparing to sink 1500 feet of new shaft in Democrata Gulch, to ore that has been developed by diamond-drill holes.

New bodies of smelting ore are understood to have been cut below 1000 feet of depth, in addition to much milling ore found in holes sunk in that vicinity in the course of a comprehensive development campaign.

About two years of work will be needed before stoping can be started, it is asserted.

MARVELOUS ORE HIT IN ARIZONA

Silver Find of Size Said to Run 170 Ounces to Ton of Metal

AJO (Ariz.) Sept. 26. (Exclusive) — Forty-four miles east of Tucson, on the Tucson highway, has been developed what appears to be a phenomenal silver strike, with five feet of ore that samples up to 170 ounces of the metal, the vein widening from a mere seam at the surface.

The ore is declared to resemble Mexican petanque. It carries lead and copper in material quantities.

Report Obregon Buyer of Yaqui Valley Placer

NOGALES (Ariz.) Sept. 26. (Exclusive)—In a recent visit to Tucson, Gen. Alvaro Obregon, former President of Mexico, is reported to have bought the Payne-Whitney placer mines in the Yaqui Valley, for a sum approximating $2,000,000.

Another Mexican mine sale is that of the old San Jose de Gracias property, in the State of Sinaloa, east of the station of San Blas, on the Southern Pacific Railroad. This property, which was confiscated by the national government, has passed into the hands of a syndicate headed by Roval A. Smith of Bisbee.

Its gold ore has been mined ever since the Spaniards came to Sinaloa, and it is asserted to still be rich down to 700 feet of depth. About 30,000 tons of tailings are reported to sample fully $25 a ton in unextracted gold.

PROJECT CEMENTED

Poso Creek Vedder Well of Shell Due for Early Test

BAKERSFIELD, Sept. 26. (Exclusive) Standing cemented at 1578 feet, the Shell Company's Vedder No. 2 well on Section 9, 27-28, in the Poso Creek field, will probably be drilled out and prepared for a production test by the end of this week, oil scouts say.

The outstanding feature of the well is that the cementing job was done 171 feet above the production level of Vedder No. 1 on the northwest corner of Section 9. It was cemented at 1749 feet.

Combined with records of dry holes drilled on adjoining sections east and west, the log of Vedder No. 2 is expected to be a valuable asset in mapping that area of the field for future development.

ARIZONA MINE SOLD

California Syndicate Gets Old Yarnell Gold Property

PRESCOTT (Ariz.) Sept. 26. (Exclusive)—The famous old Yarnell mine, near Rich Hill, in the southern part of this county, has been sold by Edwards & Burk to a California syndicate, represented by E. I. Mills.

Engineers now are surveying the ground and sampling the workings. The property embraces an immense deposit of low-grade gold ore, which could be milled with water brought from rights acquired in a near-by mountain valley.

NEW OIL RESERVE LIKELY

Investigations by Department of Interior in Washington May Result in Action

A new Naval Oil Reserve may be established on the Pacific Coast. This possibility is foreseen by those carefully following the investigations now being made by the Department of the Interior along the western slope of the Olympic Peninsula, Washington. For weeks, inspectors for the department have been on the ground. The department's action was hastened by an application from the State of Washington for an exchange of State-owned land for the land now under investigation.

Approximately $100,000 already has been expended by the State and Federal governments in carrying on this work. Should the inspectors for the Department of the Interior conclude that the land in question is oil bearing, it will be withdrawn from entry and the oil rights reserved to the United States government, reports say.

RALPH ARNOLD.

Twenty-three years ago, when he was connected with the United States Geological Survey, Ralph Arnold of this city and Pasadena made a reconnaissance trip through the entire peninsula territory. He started at Port Angeles and walked all the way around to Gray's Harbor, a distance of perhaps 200 miles. He and the members of his party slept in Indian tepees on most of the trip, and got their rations wherever they could be obtained.

STRONG SEEPAGES

Yesterday, in discussing the prospect of a naval oil reserve in that region, Mr. Arnold said: "My conclusions on that trip were published in United States Geological Survey bulletin No. 581. We found countless seepages along the hills flanking the peninsula. The seepages were so strong that in many places the odors would cause one to believe that he was near a refinery. The singular thing about it is that the oil is of exceedingly high gravity—perhaps as much as 60 deg. gravity.

"I have never been optimistic over the prospect of commercial oil production there. Many good structures may be easily located, but in a careful investigation, during which I traced out many of the formations, I failed to find indications of sufficient organic matter to form the basis of a commercial supply of petroleum, although, without question, there is some oil in the district.

RESERVE JUSTIFIED

"As for the creation of a naval oil reserve there, it might not be a bad idea, because it is the only place I know of where there is an oil possibility coupled with sufficient public land to justify, the government in creating a reserve."

The Standard Oil Company of California drilled two wells in the southern part of the Olympic Peninsula, but the results of its operations were never made public. Several independents are now drilling in that region.

The Midcontinent producers seem to be more interested in the peninsula than Californians are. The Ohio Oil Company has started on the first of a five-well program and has organized a $20,000,000 corporation under the laws of the State of Washington. The Midwest is also reported to be represented in the district.

APEX MINE SEEKS ORE AT DEPTH

Crosscut from Winze May Develop Further Reserves in Arizona Property

A winze has been sunk to a depth of fifty feet from the 700-foot level of the Western Apex mine at Oatman, Ariz., on the hanging-wall side of the vein, and a crosscut of the ore body exposed for a distance of 800 feet on that level is now about developed, according to word received from the camp. The management plans to cut through the ore channel and then continue sinking on it to the 800-foot level, where a station will be cut and the ore deposits blocked out.

It is asserted that the east drift on the 700-foot level is out a distance of 400 feet from the crosscut, but that at that point the ore body is smaller and somewhat broken. However, it is expected that there will be an improved showing when the dyke or "horse" in the ledge has been passed through.

In commenting upon this condition W. K. Ridenour, president of the company, who was in Los Angeles last week, says: "It is often quite true that a 'horse' appears in veins in this district, and this has happened several times in our development work on the 700-foot level, where the vein has been developed and followed a distance of 800 feet. The ore body is beginning to widen again in the face of the drift, and I believe that with a few rounds more it will show up as well as ever."

NINE WELLS BEGUN

Getty Leads in New Kern County Projects with Three

TAFT, Sept. 26. (Exclusive)—Of the nine new wells started in Kern county during the week ended the 18th inst., George F. Getty, Inc., is drilling three—the Tegeler No. 8 and No. 8 on Sec. 22, 28-27, and Lenhardt No. 4 on Sec. 14, 28-27, Kern River extension.

Woody & Sheedy are drilling a test on Sec. 20, 27-28, just south of Famoso, and on Sec. 8, 28-27, about two miles farther south, the Union Oil Company is drilling Gill No. 1 on a 320-acre lease.

The Standard is drilling two Midway wells, the Interstate Oil Corporation is drilling Perris No. 6 on Sec. 15, 32-23, south of Taft, and the Murvale Oil Company is drilling No. 11-M on Sec. 20, 32-24, east of Taft.

GOOD ORE FIND FANS INTEREST

Strike in New California Reported Rich

Quartz Mountain Activity Given Impetus

Mercury Mine at McDermitt Has Innovation

RENO (Nev.) Sept. 26. (Exclusive)—The steadily growing interest in the Quartz Mountain district was fanned last week by a rich strike on the New California, and the finding of the ore-bone on the Hasbrouck property at a depth of 180 feet.

On the holdings of the New California Tonopah Company, controlled by Frank W. Stall of National gold fame, two to four feet of ore sampling $5 0to $300 a ton was struck at a depth of fifteen feet and it is widening as the prospect shaft goes down.

The ore carries silver, gold, lead and gray copper, and will be shipped to the Thompson Smelter. The tunnel is expected to cut the ore body at a depth of 180 feet within two to three weeks.

The vein in the Hasbrouck has not been developed sufficiently to demonstrate its value, but some good value shows. Crosscutting and drifting have started from the 350-foot level of the San Rafael, the Quartz Mountain Metals, controlled by the Cole syndicate, has started development of the rich surface deposit. Los Angeles and San Francisco interests have acquired large stock holdings in the Argentum, Apex and Hercules companies.

The Mercury Mines Company, operating large quicksilver properties near McDermitt, above Winnemucca, announces that it will maintain a special school to train miners and other underground workers. This innovation is designed to gradually overcome the shortage in skilled miners, which prevails throughout the West.

The company has installed a 100-ton plant and powerful mine machinery, and has started production. With the plant working at capacity, the management expects to produce 150 pounds of quicksilver every twenty-four hours. The company is a subsidiary of the Bunker Hill and Sullivan Mining Company.

The mill of the Simon Silver-Lead Company, near Mina, is running at capacity. A large body of excellent ore has been developed on the 800-foot level, according to word received by Reno stockholders.

Comparison of California's Daily Oil Production

Average for Week

District	Week ending Sept. 18 1926	No. of Wells	Week ending Sept. 25 1926	No. of Wells	Week ending Sept. 26 1925	No. of Wells	Week ending Sept. 27 1924	No. of Wells
Long Beach	96,500	733	96,000	750	103,000	562	144,000	491
Midway-Sunset	93,500	2,964	93,500	2,975	101,000	2,832	107,000	2,872
Inglewood	44,000	200	43,500	201	92,000	146	150	1
Santa Fe Springs	48,500	348	48,000	347	53,000	360	55,000	349
Huntington Beach	46,000	366	45,500	367	43,500	328	39,500	288
Torrance	28,000	651	28,000	650	34,000	585	54,000	426
Dominguez	23,000	74	22,500	74	29,000	62	32,000	21
Rosecrans	13,500	129	13,000	127	27,000	89	2,300	5
Seal Beach	1,850	1	1,800	1	.....	...	.....	...
Balance of State	204,000	5,765	204,000	5,760	175,000	5,856	179,850	6,673
Total for State	600,850	11,251	597,800	11,252	657,500	10,329	613,800	11,120

6% Prudential Certificates

Possessing an element of safety not excelled by any investment on the market—Prudential Certificates are purchased by experienced investors who desire a carefree investment that yields a full 6% income.

Unusual Safeguards

1. Secured 100% by Scientifically Selected First Mortgages on Real Estate.
2. Our guarantee capital of one-half million dollars.
3. Under strict regulation of the State Building-Loan Commissioner.
4. Sound management of Officers and Board of Directors.
5. Convertible into cash, at Par, in case of necessity.

Prudential 6% Certificates are issued in convenient $100 denominations and may run as long as desired without bother of reinvestment.

Come in and get a copy of our new folder telling "How to Invest for a Permanent 6% Income."

PRUDENTIAL BUILDING LOAN ASSOCIATION
523 South Spring St. — Los Angeles, Calif.
TUcker 6992

Wages—Savings

WAGES are gross earnings.

SAVINGS are net earnings.

SAVINGS are made only during the productive years of life, which are limited in number.

INVESTMENT of those savings should be made with the greatest care.

We welcome the opportunity of helping in the selection of investments.

MITCHUM, TULLY & CO.
Van Nuys Bldg., LOS ANGELES — Pacific-S. W. Bldg. PASADENA — Union Bldg. SAN DIEGO
SAN FRANCISCO

TAX EXEMPT SECURITIES
YIELDING ATTRACTIVE RATES
District Bond Company
SUITE 901 TITLE INSURANCE BLDG.
TELEPHONE METROPOLITAN 0024

JULIAN
Petroleum Corporation
We are in a position to make immediate delivery on cash sales. If you desire to carry stock on conservative margin by depositing either one-half cash or an equal value in acceptable securities, our facilities are at your command. Cash settlements made immediately on any purchase from customers.
Don't forget we maintain a board room where Los Angeles and San Francisco Stock Exchange quotations are posted. Out-of-town orders are given prompt attention.
Akin-Lambert Co.
A Complete Brokerage Service
515-17 L.A. Stock Exchange Bldg. 639 So. Spring St.
TRINITY 3996

We Will Sell
NAVAJO OIL CO.
2000 Shares @ 85c
100 Western Oil & Ref. Com. @2.00
25 Calif. Equity "B" Class
20 Peoples Nat'l Bank 110.50
1000 San Northern Oil 2.50
100 Nat'l Mortgage Com. 7.50
We Will Buy
San Northern — Pickwick Corp's
Other Makers — Bixby Stock
Sav Oil — C. L. Smith
Sunberry Pete. — J. H. Hughes
Rio Pete. Pref. — Ohio Oils
Gen. Leas. & Dev. — El Dorado Units
St. West Coffee Loan — Coso Oils
ROE & COMPANY
INVESTMENT SECURITIES
619 Hellman Bank Bldg.
630 S. Spring St.
VAlley 8200—Phones—VAlley 8201

LOANS
Made on Approved
STOCKS
and Other Securities
AT 6%
1002 Financial Center Bldg.
Ask for MR. JARVIS
Phone TRinity 0928

Corporation Financing
I act as advisor in all matters pertaining to organization and sale of securities. Have helped raise over $5,000,000 new capital here since 1923. Correspondence and business strictly confidential. Address DL, Box 594, TIMES BRANCH.

Late Reports From California's Great Petroleum Pools

RIG BUCKLES AT WILDCAT WELL

Miller and Haley Drill Crew Scrambles for Safety

Strain in Attempt to Loosen Pipe Causes Mishap

Try for Eleventh Gusher by Delany Indicated

By a "Times" Staff Correspondent

LONG BEACH, Sept. 26.—The drilling crew at work on the Miller & Haley wildcat well at Twentieth street and Magnolia avenue, where, it was expected, a new oil field would be developed, made a wild scramble for safety Friday morning, when the upper portion of the derrick buckled under the strain of attempting to loosen a string of drill pipe which had become stuck in the hole.

Rig builders are now trying to straighten out the buckle.

An attempt to bring in the Miller & Haley as a gas well is to be made soon, it has been announced. Present plans are to cement eight-and-a-quarter-inch pipe at 4865 feet. There is said to be almost 100 feet of gas sand at that depth.

SWABBING FOR PRODUCTION

Delany No. 12 at Pasadena avenue, near Wardlow Road, was swabbing Saturday for production from the lower sand. Umpire No. 36, at the southwest corner of Pasadena avenue and Wardlow Road, is cleaning out. Umpire No. 39, at American avenue, south of Wardlow Road, is doing 325 barrels a day. Chandler No. 34, at Locust avenue and Wardlow Road, is making 112 barrels a day on the pump. Umpire No. 40, at American avenue, south of Bixby Road, is down 4739 feet, at which point cores are being taken.

The United Oil Company, in addition to its Stakemiller well, has abandoned the Cook well at Pacific avenue, north of Bixby Road, the Barnes well, south of Bixby Road, and Bixby No. 2 at Chestnut avenue and Huntington street.

RIG TO BE ERECTED

Material is on the ground for the erecting of the derrick for Delany No. 38, in the Los Cerritos field. This is taken as an indication that A. J. Delany, one of the pioneers of the local field, is to make a try for the eleventh gusher in that area. The rig is to go up on a lease on the south side of Bixby Road, near American avenue. Mr. Delany's efforts to bring in a gusher at Chestnut avenue and Bixby Road recently failed.

Oil Royalties to University of Texas Drop

AUSTIN (Tex.) Sept. 26. (Exclusive)—Royalties for August from oil production upon land owned by the University of Texas, in Reagan county, have been paid to that institution in the amount of $241,607.05, which was a decrease of $7434.70 as compared with payments in the preceding month.

Of the amount paid $165,064.50 was by the Big Lake Oil Company, and $75,952.75 by the Texon Oil and Land Company. With the payments just made the total sum received by the University from oil royalties on production in Reagan county is brought up to $4,348,128.19. This sum is one-eighth of the amount of money for which the total production of these two companies in Reagan county has sold.

Figuring on this basis, the gross revenue from this source up to September 1 was $34,761,025.52. Both the Big Lake Oil Company and the Texon Oil and Land Company are owned by the same interests.

RARE MINERALS, METALLURGY, CHEMISTRY

Qualitative analyses will be given in this department of The Times to correspondents on ores and minerals free of charge. Make each sample of an ounce or so in weight. Be sure to write a letter stating what tests are desired and give the approximate locality from which samples were taken. Do not pulverize the specimens. Give your name and address on paper wrapped with samples.

Not Chalk

INDEPENDENCE, Sept. 7.—Question. We are mailing you under separate cover a sample of what we believe to be a form of chalk, but everyone who examines it has a different opinion as to what it really is, so we are sending you this sample in hopes that you can tell us what it is used for. Whatever the charges are just mail us your bill and we shall send you our check to cover by return mail. We have a large deposit of this near railroad and you can drive a car right on the property. S.

Answer: The sample is not chalk for one reason that it does not effervesce in acids. It is a variety of diatomaceous earth known also as tripolite, infusorial earth, colloidal silica and kieselguhr.

Further on the mineral see this column of The Times published September 6, 1926. There are no charges for services rendered.

Interesting Samples

HOLLYWOOD, Sept. 7.—Q.: Sample No. 1 is a very high-grade silver ore. What kind of mineral is it? Does it contain Germanium? (Argyrodite—a silver sulpho-germanate from Southwestern Chihuahua, Mex.) No. 2 is a sample of sulphide from near Buckeye, Ariz. What kind of mineral is it, and what is its chief constituent? D.

A.: Sample No. 1 is chiefly Tetrahedrite, and many are they who would let it go at that. Under a powerful microscope traces of pyrargyrite (dark ruby silver ore) shows up. Argyrodite and Canfieldite are not present, and no reaction was had for Germanium. The file streak is black, and not of bluish tone. The matrix carries some dolomite; the microscopic black crystals are silver glance, and lead is present. No. 2 is cook's-comb pyrite (marcasite, or iron disulphide.)

Andalusite

SAN DIEGO, Sept. 8.—Q.: Sample from ledge near ——, Riverside county, California. What is it and what value?

A.: The locality given by you is not published in the hope that Sillimanite (anhydrous silicate of alumina) may be discovered in the ledge referred to.

The sample is Andalusite of a very interesting variety, and both of the named silikates are used in the manufacture of "spark plugs," etc. It is to be regretted that prices cannot be given you for the reason that it is not known whether the sample represents average, or selected, ledge matter.

Free Gold Absent

LOS ANGELES, Sept. 8.—Q.: I am sending four rock samples taken in Sierra county, California. No. 1 was found in the bed of a stream, and seems to be plentiful. Nos. 2, 3 and 4 were taken from an old placer mine. What are the metallic specks in No. 1? Do any samples contain any minerals of commercial value? D.

A.: Sample No. 1 is milk-white, massive quartz, stained, in seams, with limonite (hydrous iron peroxide.) The metallic lustered, microscopic specks are altered pyrite, with traces of hematite flakes (micaceous iron.) Native gold is not present, but it should be found among the rocks in the bed of the stream referred to by you. No. 2 is a lightweight aluminum and magnesium silicate, stained with limonite. No. 3 is part of a small boulder, carrying traces of microscopic pyrite, with traces of microscopical arsenopyrite. No. 4 is part of a large boulder and very much like No. 3 in chemical reactions.

All of the specimens were tested together for flake platinum with negative results.

Magnetite

LOS ANGELES, Sept. 9.—Q.: One of the largest bodies of titaniferous iron ore in North America is contained in three claims located twenty miles in an air line from The Times Building. The deposit forms a true dyke, the outcrop of which is from ten to eighty feet wide and can be traced for two miles. The ore contains about 55 per cent metallic iron; titanium oxide 28 per cent and 1 per cent vanadium. All of the ore is of value, there being no gangue or tails. Titanium, when added to glass, has the power of reducing expansion and contraction, and it is possible to plunge titanium glass that has been heated to 300 deg. into ice water without shattering it. Titanium oxide is worth 35 cents per pound and vanadium, which is alloyed with the best steels, is worth 64 per pound. A process has been recently developed for treating ores like the above described so as to produce a very high-grade iron and recover all the vanadium and titanium separately from the residue. Electricity and crude oil are the two principal agents used.

A.: Space will not permit the publication of your letter in full. The sample by you submitted is magnetite with titanium oxide, but we cannot discover the vanadium. The blowpipe tests and wet methods are both negative. There are several deposits of titaniferous iron in California, and it is present in many of the black sands. At Twin Peaks, fourteen miles from Black Rock on the Clark railroad, is a commercially valuable ledge.

"Titanium is a dark gray metalic rare-earth element. Never occurs native. In small quantities it is widely distributed; found in all igneous and many sedimentary rocks in different minerals, notably in ilmenite, rutile, brookite, anatase and octahedrite. Ilmenite and rutile furnish the titanium of commerce. Used in cast iron, steel, (steel rails, rim and tread of car wheels,) and bronzes, largely as a purifier, deoxidiser, denitrogenizer and for increasing the strength and hardness. Titanium-potassium oxalate is used as a mordant in dying leather and some textiles. As the carbide and the oxide ilmenite is used in arc lamps, and in lining puddling furnaces. Other titanium compounds find small use. As oxide it is used in porcelain painting and it enters into the composition of artificial teeth."—[United States Geological Survey Bulletin.

Sulphides

Q.: The two samples inclosed are for qualitative analyses. No. 1 for gold, silver, lead, zinc and other metals. It comes from a two-foot vein and six feet away is a very small gold vein running perpendicular to this two-foot vein. Will they come together? The ledges are only thirty-six feet deep in shaft located in Cataract mining district, Montana. Please analyze No. 2 for gold, silver, and bismuth values; may contain arsenic, or antimony. Samples from tunnel twenty-two feet in. Will the ore improve with depth; small vein only and located in same district as No. 1.

A.: Sample No. 1 may carry gold and silver by fire assays, and the specimen consists of "Black Jack" (sphalerite, blende, or zinc sulphide.) Galenite (lead sulphide,) and pyrite (iron disulphide) present with quartz. As to the veins coming together at depths depends on faults, "horses," angles, etc. No. 3 carries no free gold nor native silver; arsenic traces. No reaction for antimony, and bismuth not present. The sample is pyrite, partly altered to limonite in quartz. For other gold veins consult assayers.

Native Gold absent

TEMESCAL, Sept. 11.—Q.: Please find in separate container some ore specimens from this vicinity. I am told that sample No. 1 may be silver ore as shown in the fern-like specks. No. 2 is grayish rock. Nos. 3 and 4 bluish. All of the samples appear to carry iron pyrite. Do these microscopic crystals contain any gold, tin or silver? I shall be glad to have some information regarding the samples and will be particularly obliged for results of analysis regarding specimen No. 4. Mrs. C.

A.: Sample No. 1 is altered rock reacting for quartz, magnesium, and aluminum silicates. The fern-like characters appearing in the mass are not of silver; simply dendritic iron and manganese. Pyrite traces. No 2 is a banded silicate rock, chiefly; it reacts in low percentage for lime carbonate, aluminum-magnesium silicate, traces of garnet, microscopic pyrite, traces of labradorite feldspar, and garnet. No. 3 is on the order of No. 4, it carries more or less garnet, traces of pyrite; iron and manganese No. 4 is a chorty, flint-like rock with microscopic pyrite, and arsenic present in the microscopic traces of altered arsenopyrite. Free gold not found.

Owing to the locality from which the specimens were taken, a thorough analysis was given in the hope of finding tin. The results were negative, and there is not a trace of tin in any sample.

"How's your new secretary getting along."

"Just great. Already she has things so tangled up in my office that I can't get along without her."—

WEEKLY STOCK RANGE

The bureau of statistics of the Merchants' National Bank of Los Angeles issues the following table of the range of prices on the New York Stock Exchange for the week ending September 25, 1926, together with the net changes as compared with the close of the preceding week. (+Gain. —Loss.)

	Div. Rate	High	Low	Bid	Net change
Adams Express	6	126	121	121	+11
Adv. Rumely		3	3		
Advance Oil Land		14½	13½	30%	+ 6½
Ajax Tire		7½	7½	7½	
Alaska Juneau		2	2	2	
Allied C. & Dye	4	147	137	142½	+ 4½
Allis-Chalmers	6	83½	67¾	83¾	+ 6½
Do. pfd.	7	110	106½	108	
Am. Ag. Chem.	7	108	104	104	+ 1
Am. Beet Sugar	1	23½	20½	19¾	+ ¼
Am. Book Mfg.		37	35	35	
Am. Brake Shoe	3	142	133	135	+ ½
Am. Can Co.	2	56½	53½	55½	+ 1½
Do. pfd.	7	124	123½	122	+ ½
Am. Car & F. Co.	5	99½	97	97	+ ½
Do. pfd.	7	120	119½	119½	
Am. Chicle	5	81	77	77	+ ½
Am. Drug Syn.		7	7	7	
Am. Express	8	134½	134	133¾	+ ¾
Am. Ex. & Lond.		40	40	40	
Do. pfd.		49	49	49	
Am. Ice Sec.	1	31	29½	29½	+ ½
Am. Int. Corp.	3	61½	59½	59½	+ ½
Am. La France	1	32½	32½	32½	
Am. Linseed		41½	37	37	+ 2½
Do. pfd.		79½	79½		
Am. Locomotive	7	117	117	117	
Do. pfd.	7	117	117	117	
Am. Machine	4	115	114	114	+ ½
Am. Radiator	4.00	113½	111	111	+ ½
Am. Safety Raz.	3.00	65	64	64	+ ½
Am. Ship & Com.		37½	36½	36½	+ ½
Am. Sm. & Ref.	7	142½	139½	139½	+ ½
Do. pfd.	7	118	118	118	
Am. Smelting	4	115	113	113	+ ½
Do. pfd.	7	117	116	116	+ ½
Am. Snuff	6	144½	144	144	+ ½
Am. Steel Fdy.	2	45½	45½	45	+ ½
Do. pfd.	7	100	100	100	
Am. Sugar	5	72½	72	72	+ ½
Am. Sumatra Tob.	7	88½	87½	88½	+ ½
Am. Tel. & Tel.	9	142½	141½	141½	+ ½
Am. Tob. Co.	8	123½	121½	121½	+ ½
Do. "B"	8	123½	121½	121½	+ ½
Am. W. Works	1.20	31½	30½	30½	+ ½
Am. Woolen		31½	30½	30½	+ ½
Do. pfd.		78½	78½	78½	
Am. Wr. Fab. pfd.		84	84	84	
Am. Zinc & L.		9¾	9¾	9¾	
Do. pfd.		84	84	84	
Anac. Copper	3.00	51½	49½	49½	+ ½
Armour (Ill. A.		10½	10½	10½	
Armour of Del.	2.50	40¾	40	40	+ ¼
Asso. Oil	2.00	47½	47	47	+ ½
Atchison T. & S. F.	7	157½	155½	155½	+ ½
Do. pfd.	5	104½	104½	104½	
Atl. Gulf & W. I.	7	157½	155½	155½	+ ½
Do. pfd.		41	40	40	
Atlantic Refg.		118½	116½	116½	+ ½
Austin-Nichols		20½	20½	20½	
Baldwin Loco.		121½	117½	119½	+ 3½
Do. pfd.		119½	119½	119½	+ ½
Balt. & Ohio	5	87½	86½	86½	+ ½
Do. pfd.	4	77½	77½	77½	+ ½
Barnsdall "A"	2	37½	36½	36½	+ ½
Do. "B"	2	37½	36½	36½	+ ½
Bayuk Bros.		49	48½	48½	+ ½
Beechnut Pkg.	2.50	57½	56½	56½	+ ½
Beth. Steel	4	103½	101½	101½	+ ½
Do. pfd.	7	103½	103	103½	+ ½
Bush Terminal		4	4	4	
Bush Terminal Bldg.	7	104	104	104	
Butte Copper & Z.	1	11½	11½	11½	
Byers (A. M.)	7	104½	104½	104½	
Calif. Packing	4	87½	87½	87½	+ ½
Calif. Pet.	1.20	13½	13½	13½	+ ½
Do. pfd.	6	74½	74½	74½	+ ½
Callahan Z. & L.		2½	2½	2½	
Calumet & Ariz.	4.00	83½	82½	82½	+ ½
Calumet & Hecla	10	47½	47½	47½	+ ½
Canadian Pacific	10	151½	150½	150½	+ ½
Cannon Leather		3	3	3	
Do. pfd.		20	20	20	
Cerro de Pasco	3	58½	57½	57½	+ ½
Chandler X.		2	2	2	
Ches. & Ohio	4	177½	174½	174½	+ ½
C. A. & C.	5	104	104	104	
C. & O. pfd.	4½	104	104	104	
C. & N. W.	5	67½	66½	66½	+ ½
C. R. I. & P.	5	93½	92½	92½	+ ½
Do. pfd.	6	104½	104½	104½	+ ½
Chile Copper	3	31½	30½	30½	+ ½
C. C. C. & St. L.	7	89	89	89	
Chrysler Pr. Co.	3	35½	34½	34½	+ ½
Clett-Peabody		23	23	23	
Coca Cola	7	174½	172½	172½	+ ½
Coca Cola Int.	4	44½	44½	44½	+ ½
Colum. Carbon		74½	74½	74½	
Colombia Gas	5.00	74½	74½	74½	+ ½
Con'l Can. "B"	4.00	74½	74½	74½	+ ½
Consolidation		7	7	7	
Cons. Can	5	74½	74½	74½	+ ½
Cons. Cigars	7	74½	74½	74½	+ ½
Cons. Gas	7	74½	74½	74½	+ ½
Cont. Motor Corp.	1	11½	11½	11½	+ ½
Corn Products	2.00	74½	74½	74½	+ ½
Do. pfd.	7	120	120	120	
Crucible Steel	5.00	73½	73½	73½	+ ½
Do. pfd.	7	120	120	120	
Cuba Cane Sugar		9½	9½	9½	
Do. pfd.		35½	35½	35½	+ ½
Cuban-Am. Sugar	2.50	25½	25½	25½	+ ½
Cuyamel Fruit	2	39½	39½	39½	+ ½
Davison Chem.	1	39½	39½	39½	+ ½
Del. & Hud.	8	174½	174½	174½	+ ½
D. L. & W.	8	174½	174½	174½	+ ½
Dodge "A"	2	74½	74½	74½	+ ½
Dodge Bros.	2	74½	74½	74½	+ ½
Dome Mines	1	27½	27½	27½	+ ½
DuPont de Nem.	5	74½	74½	74½	+ ½
Eastman Kodak	5	74½	74½	74½	+ ½
Eaton Axle	2.50	27	26½	26½	+ ½
Elec. P. & L.		74½	74½	74½	+ ½
Elec. Stor. Bat.	3.00	74½	74½	74½	+ ½
Endicott Johnson	3.00	74½	74½	74½	+ ½
Erie R.R.		74½	74½	74½	+ ½
Do. 1st pfd.		74½	74½	74½	+ ½
Do. 2nd pfd.		74½	74½	74½	+ ½
Fairmont Pfd.	6.00	74½	74½	74½	+ ½
Fed. M. & S.	10.00	74½	74½	74½	+ ½
Do. pfd.	7	74½	74½	74½	+ ½
Fisk T. & R.		74½	74½	74½	+ ½
Fleischmann Co.	4.00	74½	74½	74½	+ ½
Fleischmann Co.	3.00	74½	74½	74½	+ ½
Fox Film Corp. "A"	4.00	74½	74½	74½	+ ½
Freeport Tex.		74½	74½	74½	+ ½
Gabriel Snub. "A"	2.50	74½	74½	74½	+ ½
Gen. Asph. Tract	3.00	74½	74½	74½	+ ½
Gen. Asphalt		74½	74½	74½	+ ½
Do. pfd.	6	74½	74½	74½	+ ½
General Cigars	5	74½	74½	74½	+ ½
General Electric	3	74½	74½	74½	+ ½
General Motors	7	74½	74½	74½	+ ½
Do. pfd.	7	74½	74½	74½	+ ½
Do. deb.	6	74½	74½	74½	+ ½
Do. deb.	7	74½	74½	74½	+ ½
Do. deb.	7	74½	74½	74½	+ ½
Gen. Outd. Adv. A	4.00	74½	74½	74½	+ ½
Gen. Ry. Signal	4.00	74½	74½	74½	+ ½
Gold Dust		74½	74½	74½	+ ½
Goodrich Rubber	4.00	74½	74½	74½	+ ½
Do. pfd.	7	74½	74½	74½	+ ½
Goodyear Tire		74½	74½	74½	+ ½
Do. pfd.		74½	74½	74½	+ ½
Granby Copper		74½	74½	74½	+ ½
Great Northern		74½	74½	74½	+ ½
Gt. Nor. Ore, ctfs.	7%	74½	74½	74½	+ ½
Gt. West. Sugar		74½	74½	74½	+ ½
Gulf States Steel	3	74½	74½	74½	+ ½
Hartman Corp.	2.00	74½	74½	74½	+ ½
Hayes Wheel	1.60	74½	74½	74½	+ ½
Houston Oil	1.00	74½	74½	74½	+ ½
Houston Oil pfd.	7	74½	74½	74½	+ ½
Howe Sound	3.00	74½	74½	74½	+ ½
Hud. & Manhat.		74½	74½	74½	+ ½
Hudson Motor	3.00	74½	74½	74½	+ ½
Hupp Motor	1.50	74½	74½	74½	+ ½
Illinois Central	7	74½	74½	74½	+ ½
Indian Motorcycle	2	74½	74½	74½	+ ½
Ingersoll Rand	10	74½	74½	74½	+ ½
Ins'l Cm. Co.	1.00	74½	74½	74½	+ ½
Ins'l Nav. Co.	2.00	74½	74½	74½	+ ½
Interboro Rap. Tr.		74½	74½	74½	+ ½
Internat Comb.		74½	74½	74½	+ ½
Intl. Bus. Mach.	3.00	74½	74½	74½	+ ½
Intl. Cement	4.00	74½	74½	74½	+ ½
Intl. Harvester	6	74½	74½	74½	+ ½
Intl. Marine	7	74½	74½	74½	+ ½
Do. pfd.		74½	74½	74½	+ ½
Intl. Nickel	2.00	74½	74½	74½	+ ½
Intl. Paper	7	74½	74½	74½	+ ½
Intl. Yel. & Tel.	2.00	74½	74½	74½	+ ½
Invel Yel		74½	74½	74½	+ ½
Jones Yel		74½	74½	74½	+ ½
Jordan Motors	2.00	74½	74½	74½	+ ½
Julius Kayser	4.00	74½	74½	74½	+ ½
K. C. Southern		74½	74½	74½	+ ½
Do. pfd.		74½	74½	74½	+ ½
Kelly-Springfield		74½	74½	74½	+ ½
Kelsey Wheel	6	74½	74½	74½	+ ½
Kennecott Copper	4.00	74½	74½	74½	+ ½
Keystone T. Co.		74½	74½	74½	+ ½

	Div. Rate	High	Low	Bid	Net change
Kraus Dept. Str.		32	32	32½	— ½
Kress (S. H.) Co.	1	32	32	32½	
Laclede Gas	6	74½	74½	74½	+ ½
Lago "A"		21½	20½	21½	+ ½
Lee Tire		9	8¾	8¾	— ¼
Lehigh Valley	3.50	74½	74½	74½	+ ½
Liggett & Myers	3.50	74½	74½	74½	+ ½
Lima Locomotive	4	74½	74½	74½	+ ½
Loew's, Inc.	2.00	74½	74½	74½	+ ½
Loft Candy		74½	74½	74½	+ ½
Lorillard W. Co.		74½	74½	74½	+ ½
Lorillard Tob. Co.	3.00	74½	74½	74½	+ ½
Louisiana Oil		74½	74½	74½	+ ½
Louis. & Nash.	4	74½	74½	74½	+ ½
Mack Truck	4.00	74½	74½	74½	+ ½
Macy, R. H.		74½	74½	74½	+ ½
Magma Copper	3.00	74½	74½	74½	+ ½
Mallinson		74½	74½	74½	+ ½
Man. Rad Old	6	74½	74½	74½	+ ½
Man. Elec. Sup.		74½	74½	74½	+ ½
Manatee Dist.	1.50	74½	74½	74½	+ ½
Marmon		74½	74½	74½	+ ½
Market St. Ry.		74½	74½	74½	+ ½
Do. pfd.		74½	74½	74½	+ ½
Do. prior pfd.		74½	74½	74½	+ ½
Marland Oil	4.00	74½	74½	74½	+ ½
Martin-Parry	2.00	74½	74½	74½	+ ½
May Dept. Stores	3.00	74½	74½	74½	+ ½
Maytag Co.	2	74½	74½	74½	+ ½
McIntyre Porc.	1.60	74½	74½	74½	+ ½
Mex. Pet. Pfd.	10.00	74½	74½	74½	+ ½
Mex. Seaboard Oil		74½	74½	74½	+ ½
Miami Cop. Co.	1.00	74½	74½	74½	+ ½
Mid. Cont. Oil		74½	74½	74½	+ ½
Mid. Cont. Oil pfd.		74½	74½	74½	+ ½
M.St.P. & S.S.M.	4	74½	74½	74½	+ ½
Mo., Kan. & Tex.		74½	74½	74½	+ ½
Do. pfd. "A"	6	74½	74½	74½	+ ½
Missouri Pacific		74½	74½	74½	+ ½
Do. pfd.		74½	74½	74½	+ ½
Montana Power	3	74½	74½	74½	+ ½
Mont. Ward		74½	74½	74½	+ ½
Moon Motors	3.00	74½	74½	74½	+ ½
Mullins Body		74½	74½	74½	+ ½
Nat. Acme Co.	2.50	74½	74½	74½	+ ½
Nat. Biscuit	4.00	74½	74½	74½	+ ½
Nat. Cash Reg.	3.00	74½	74½	74½	+ ½
Nat. Enamel		74½	74½	74½	+ ½
Nat. Lead		74½	74½	74½	+ ½
Nevada Con.		74½	74½	74½	+ ½
N.O.T.&M.Ry. Co.	7	74½	74½	74½	+ ½
N. Y. Air Brake	2	74½	74½	74½	+ ½
N. Y. Canners		74½	74½	74½	+ ½
N. Y. Central	7	74½	74½	74½	+ ½
N. Y. Chi. & St. L.	11	74½	74½	74½	+ ½
N. Y. Dock		74½	74½	74½	+ ½
N. Y. N. H. & H.		74½	74½	74½	+ ½
N. Y. Ont. & W.		74½	74½	74½	+ ½
Norfolk & West.	7	74½	74½	74½	+ ½
In stock					
North American	1.60	74½	74½	74½	+ ½
Northern Pacific	5	74½	74½	74½	+ ½
Nothness Exploit.	1.00	74½	74½	74½	+ ½
Otis Elevator	4.00	74½	74½	74½	+ ½
Otis Steel		74½	74½	74½	+ ½
Owens Bottle	3.00	74½	74½	74½	+ ½
Pacific G. & E.	4	74½	74½	74½	+ ½
Pacific Lighting	4	74½	74½	74½	+ ½
Pacific Oil	2.00	74½	74½	74½	+ ½
Pacific Tel. & Tel.	6	74½	74½	74½	+ ½
Packard Motor	1.20	74½	74½	74½	+ ½
Pan Am. Pet.	4.00	74½	74½	74½	+ ½
Do. "B"	4.00	74½	74½	74½	+ ½
Panhandle P. & R.		74½	74½	74½	+ ½
Penn. R.R.	3	74½	74½	74½	+ ½
Penn. Seaboard		74½	74½	74½	+ ½
Penick & Ford	2.00	74½	74½	74½	+ ½
Peoples Gas	4.00	74½	74½	74½	+ ½
Phila. Co. Cent.		74½	74½	74½	+ ½
Phillip Morris		74½	74½	74½	+ ½
Phillips Petrol.	2.00	74½	74½	74½	+ ½
Phoenix Hosiery		74½	74½	74½	+ ½
Pierce-Arrow		74½	74½	74½	+ ½
Do. pfd.		74½	74½	74½	+ ½
Pierce Oil		74½	74½	74½	+ ½
Do. pfd.		74½	74½	74½	+ ½
Pittsburgh Coal		74½	74½	74½	+ ½
Pitts. & W. Va.		74½	74½	74½	+ ½
Postum Cereal	4.00	74½	74½	74½	+ ½
Prairie Pipe Line		74½	74½	74½	+ ½
Pressed Steel Car		74½	74½	74½	+ ½
Pub. Ser. N. J.	7.00	74½	74½	74½	+ ½
Pullman Co.	8	74½	74½	74½	+ ½
Punta Alegre Sug.		74½	74½	74½	+ ½
Pure Oil	1	74½	74½	74½	+ ½
Radio Corp.		74½	74½	74½	+ ½
Do. pfd.		74½	74½	74½	+ ½
Ray Cons.	1.20	74½	74½	74½	+ ½
Reading Co.	4	74½	74½	74½	+ ½
Reading 1st pfd.	4.00	74½	74½	74½	+ ½
Reading 2nd pfd.	4.00	74½	74½	74½	+ ½
Reo Motor Car	1.20	74½	74½	74½	+ ½
Rep. Iron & Steel	4.00	74½	74½	74½	+ ½
Reynolds Tob. "B"	4.00	74½	74½	74½	+ ½
Royal Dutch N.Y.	1.73½	74½	74½	74½	+ ½
St. Joseph Lead	2	74½	74½	74½	+ ½
St. L. & S. F.		74½	74½	74½	+ ½
St. L. Sw. pfd.	2.50	74½	74½	74½	+ ½
Do. "A"		74½	74½	74½	+ ½
Savage Arms		74½	74½	74½	+ ½
In stock					
Schulte Store		74½	74½	74½	+ ½
Seaboard A. L.		74½	74½	74½	+ ½
Do. pfd.		74½	74½	74½	+ ½
Shell Tr. & R.		74½	74½	74½	+ ½
Shell Union Oil	1.60	74½	74½	74½	+ ½
Simms Pet.	1.00	74½	74½	74½	+ ½
Simms Pet. Co.	1.60	74½	74½	74½	+ ½
Skelly Oil	2.00	74½	74½	74½	+ ½
Sloss Shef. Co.	6	74½	74½	74½	+ ½
Do. pfd.	7	74½	74½	74½	+ ½
Socony Vac.	1.60	74½	74½	74½	+ ½
Southern Pacific		74½	74½	74½	+ ½

"...HANCE"
...o Make
...FOR ONE

..., or 8% securities are ...cause your principal is ...

...nce" to make 10 for 1 ...ent is not "a chance" if ... principal) is safe. ...enditure of over $100,- ...property of the "PA-...ILVER MINES COM-...eloped a large tonnage ...ade "lead silver" ore. ...nnage furnishes the ...d makes the purchase ...issued, fully paid and ...tock extremely attrac-...ulously low AT 20 ...HARE.

...No. 3 now running on ...property looks to be a ...reaking into a contin-...gh-grade body of ore.

...does, then there's your ...ou might find yourself ...50 for 1 shot, and— ...does your chance to ...om me at this price is ...f the past.

... about it — analyze ...t today by filling out ...pon.

...RATLIFF
...Sun Bldg.
...ndike 9844 and 7104

...information concerning your offer.

... & BRYAN
...Broadway, New York
...YORK STOCK EXCHANGE
...SPRING STREET

...ORAN CO.

...ulian
...etroleum

...h & Company

...d First Mortgages

...gs
...ISCUIT CO.

...y has had a steady ...1925 the Company ...d requirements on ...eferred Stock. This ...

...ate modern plants ... Tacoma and Spo-... extensively adver-...

...and the company ...its Preferred Stock ...e share is convert-...n it shares equally ...d on the Common.

...mpany

...the Preferred

...BROOM

...il and Mining News

...URSE OF OIL ...EARCH SHIFTS

...of Maljamar ... is Followed

...of Geologists ... of Activity

... Conflicts With That ... Government Bureau

... (N. M.) Sept. 26. (Ex-... have again ... attention to the south-... from the Maljamar pool ... Texas, due to the ... of several geologists who ... out a structural high, ... from the Maljamar pro-... through Southeastern Lea ... Winkler, South-... across the center of ... connecting with the Me-... in Southwestern Upton ...

... is of impor-... contrary to the geology ... by the government, the ... a huge regional syn-... of which runs from ... northwesterly through ... the eastern portion of ... through Andrews, ... Hockley, across the ... quarter of Lamb and ... through Hale, Briscoe, ...

... report is based on ... of the Permian Sea, as ... of this salt having ... wells drilled east of ... The new trend is based ... the correlation ... made from hundreds of ...

... of production in the ... in Central Winkler ... weeks ago has great-... the theory of the ... The completion of ... new drilling—two in ... Winkler and the test of ... in Southwestern An-... — have considerable ... development ...

... of pipe line route ... field has been sur-... Ohio Oil Company and ... work will start within ... it is reported.

... at the rate of sixty ... the Skelly Oil Company ... No. 1 well on the ... Sec. 22, 17-31, await-... of the title and the ... of certain government ... between the Skelly and ... the Ohio Oil ... No. 1 well on the ... permit, on Sec. 19, ... 1600 feet, topping the ...

... Oil and Gas Corpo-... started drilling with a ... No. 1, on Sec. 11, 16-32 ... in drilling through ... and red beds. On ..., The Texas Company ... drilling at 400 feet. In-... are shut down on ... Sec. 4, 17-34, at 1385 ... has delayed work ... No. 1 on the Grace ... on Sec. 8, 17-32, at ... may be necessary to skid ...

BRANCH IN ENGLAND ORGANIZED

Rakestaw Establishes Firm for Distribution of California Oils

R. R. Rakestraw, vice-president of the Western Oil and Refining Company, has just returned from London, where he completed the organization of the Western Refining and Marketing Company, Ltd., the purpose of which will be to distribute the refined California products of the local company.

R. R. RAKESTRAW.

In addition to the establishment of an outlet for local products on the other side of the Atlantic, Mr. Rakestraw established marketing relations with a number of oil-producing oil companies of Rumania as a means of supplementing the local company's products until such a time as it can begin operating to the full capacity of its Wilmington refineries.

Establishment of the London marketing company is regarded by the company as a keen business move, because it will enable California oils to meet European competition at a distinct advantage, and should assure profitable distribution of the major part of the Western Oil and Refining Company's output.

As a part of the equipment for distribution in the British Isles and Europe, the marketing company has acquired a string of tank cars such as are used on the English railways. The comparison of these tanks with tanks used in the United States is interesting. The American tanks have a capacity of from 200 to 300 barrels, while the European tanks, mounted on smaller platforms, have a capacity of only 100 barrels. In European service the tanks are painted a light gray with a gasoline or kerosene identifying strip painted lengthwise around the body in red.

At present the Western Refining and Marketing Company is drawing the petroleum supply from the Rumanian fields. This condition exists because the local organization's dockage facilities and steamer-loading equipment have not been completed at the Wilmington plant.

It is expected that these facilities will be ready for operation within the next few weeks, after which shipments of California oil products will start upon their way to the European markets. Tank ships are already under lease for this trade. It is expected that such export shipments will begin before the end of the year.

Unit of Tonopah Belmont Plant is Given Tryout

WICKENBURG (Ariz.) Sept. 26. (Exclusive)—A tryout has been made of the first seventy-five ton mill unit of the Tonopah Belmont Development Company, on its property twenty-eight miles southwest of here. This is considered merely an experimental plant leading toward the erection of a much larger mill.

Part of the machinery was brought from a Tonopah property, owned by the company and idle for several years, and was here equipped with a 500-ton cyanide mill.

It has been about a year since operations here were started by a Los Angeles syndicate. Development work has been done, a camp has been created with accommodation for 100 men, a 500-foot well has been drilled for water, a telephone line has been built and surface works have been installed.

Gain in Output of Shell Well is Unexpected

Operators in the Brea Canyon field were somewhat surprised last week to learn that the Shell Company's Orange No. 12, which was completed at 4854 feet as a 150-barrel producer, had built up to an output of 850 barrels a day. The oil tests 28 degrees gravity. No reason is advanced for the well's showing other than that it came in far too small, considering the performance of previous completions in that area.

Shell is now drilling its Orange No. 11 at 4992 feet and its Orange No. 13 at 4972 feet. Its Pico No. 5 is down 4549 feet. The Birch Oil Company is drilling its Birch No. 1-A at 4900 feet. The Fullerton Oil Company has just spudded in its No. 21 well. The Shell's Orange No. 11 and Orange No. 13 are going somewhat deeper than the general run of wells in that district.

NEW FIND STIRS OLD OIL FIELD

Spindle Top Completion in Third Zone Starts Fresh Hunt

BEAUMONT (Tex.) Sept. 26. (Exclusive)—Discovery of a third producing oil sand at a depth of 4244 feet in the reborn Spindle Top field has caused another big stir in oil circles.

The new well was drilled by the Gulf Production Company and it had an initial open flow of 15,000 barrels a day. The flow was beaned down to 4000 barrels a day. The oil tests 27 deg. gravity.

It is the belief of operators that the flow is coming from an entirely new sand and that it is not a dip of the 3400-foot sand. The drilling of several other deep tests to try out the new sand will be started immediately.

... & Company ... Financial Center Bldg. ... Los Angeles TR. 2888

California Municipal Bonds
...MOULTON & COMPANY
LOS ANGELES SAN FRANCISCO NEW YORK

CAPITAL
... you planning to organize a company? Or have you a ... to place? ... financing service is for ... desiring to form and ... companies under the guid-... of qualified local industrial ... financial specialists. ... organizing your company ... your financing plans, ... invited to consult with us ...
...GE D. HITCHCOCK AND ASSOCIATES
(Established Over 6 Years.)
... Investment Exchange ... 6th and Olive Streets.

James M. Welch & Co.
Stocks & Bonds
... Financial Center Bldg.
... METropolitan 8189

ODD LOTS
Stocks and Grain
Our Specialty
... B. DORNEY & CO.
... 821 Stock Exchange Bldg.
... VAndike 3615

FOUR SHIPS OFF FOR ANTIPODES

Increase in Exports to Australia Shown

Shipping Board Steamer on Maiden Voyage

Demands for Space Force Service Expansion

Illustrative of Los Angeles' rapidly growing trade with the Antipodes, four steamers were in port during the past twenty-four hours loading or departing for Australia and New Zealand with a total of 33,000 tons of Pacific Coast products.

Of the four vessels three were units of the General Steamship Corporation's fleet, the Swedish steamer Roxen, in this morning to load passengers, case oil and canned goods for Australia and New Zealand; the Swedish steamer Hellenic, with lumber from Seattle for Australia and sailing last night after taking bunkers; and the Swedish steamer Lyngern, sailing last night for Melbourne with a full lumber cargo from Columbia River ports.

Yesterday morning the Shipping Board steamer West Nivaria, on her maiden voyage in Swayne & Hoyt's American-Australia-Orient service, sailed south with 40,000 cases of case oil and 1000 tons of general cargo, loaded at this port for Wellington, Auckland and Dunedin.

Capt. W. J. Stofen, port superintendent of the General Steamship Corporation, announced yesterday that the increasing cargo demands for outbound space have necessitated immediate increase of the concern's passenger and freight service to the Antipodes.

"The arrival of the Roxen tomorrow will complete the circuit since the establishment of our Australian-New Zealand monthly service, that is, with her arrival all ships in the fleet will have made one voyage. The point of it is that we have been forced to add the steamer Hellenic already to meet cargo offerings," Capt. Stofen said.

"We anticipate the addition of still more tonnage, less than a year after the line was established."

Yesterday the General Steamship Corporation also had in port the new Swedish motorship Oxelosund, first unit of the new European-Pacific service of the Trafik A-B Grangesbourg-Oxelosund. She put in for bunkers only, having a full lumber cargo from Columbia River ports for the United Kingdom. The Oxelosund is the first of eight motorships to ply regularly to Pacific Coast ports.

The General's fourth ship in port yesterday was the French liner Indiana, in from the north to load out ore, concentrates, fruits and canned goods for Le Havre and Bordeaux. She sailed last night.

All coast ships were yesterday asked to be on the lookout for the little whaling steamer Hercules, forty-nine tons net, which sailed the 1st inst., from Trinidad, Cal., for Los Angeles Harbor. She was in command of Capt. Louis Lane, according to Francis Aikin, an official of the Coast Sea Food Company, for which concern the Hercules was coming here to enter the fishing industry. The Hercules, said to have a crew of nine men, has not been sighted since departing Trinidad, according to Mr. Aikin.

The British refrigerator steamer Narenta, 5170 tons, the first of three new units of the Royal Mail Steam Packet Line's European-Pacific fleet, is due today from London. Increased demands for space for Puget Sound apples and Southern California citrus fruits have necessitated the allocation of additional tonnage.

The Shell Company yesterday had five tankers in port to load for offshore delivery, three of which were forced to lie at anchor for lack of room at the loading terminal. They included the British steamer San Fernando, of the Eagle oil fleet, loading for Buenos Aires; the General Petroleum tanker Yorba Linda; the Norwegian tanker Malmanger, loading for the Orient; the French steamer Melpomene, from Rouen and loading for France; and the Eagle oil tanker San Roberto, from the Tyne to load for London. A new arrival in the tanker fleet today will be the American steamer Olean, a 5317-ton carrier owned by G. W. McNear, to load at the Union terminal for the East Coast.

The Standard Gypsum Company's steamer S. A. Perkins arrived yesterday morning from Puget Sound and Gray's Harbor, with 1,500,000 feet of lumber for local discharge. She is under single trip charter to the McCormick Lumber Company, and upon discharge of the present cargo will proceed to San Marcos Island to bring to this port a gypsum cargo.

Actual work will begin this morning at the yards of the Los Angeles Shipbuilding and Drydock Corporation on the $1,200,000 reconditioning of the Los Angeles Steamship Company's liner City of Honolulu, ex-President Arthur. More than 500 workmen will be engaged on the three months' job.

Announcement of the engagement of Capt. W. A. Johnson, youthful skipper of the Luckenbach intercoastal liner Walter A. Luckenbach, was made at the port yesterday. Capt. Johnson's bride-to-be is Miss Alice Elliott, of San Pedro. The announcement culminates a romance started several years ago at the local Luckenbach terminals.

Yesterday was a busy Sunday in passenger traffic, six offshore and coastwise carriers arriving. They included the Panama-Pacific flagship, Mongolia, in from San Francisco on her way to Havana and New York; the British motor liner Pacific Shipper, from London, in the service of the Furness Line; the Yale, from San Francisco, and the Harvard from San Diego; the Catalina, from Avalon, and the Emma Alexander, from San Diego.

The Mongolia will sail at noon today for New York with 336 California passengers and 8000 tons of California freight in her holds, every inch of cargo space being utilized, according to Capt. H. A. T. Candy. W. F. Ohlsson, local Panama-Pacific head, announced yesterday that the company's steamer Finland, which on the 24th inst. had a disastrous steam explosion while at the Canal, would arrive here on schedule October 2, next. She is bringing from New York 175 eastern bankers, coming here for the convention of the American Bankers' Association, October 4 to 7.

SHIPPING

PORT INDEX

OUTER HARBOR DISTRICT

16-40—Outer Harbor Dock & Wharf Co., Hart-Wood Lumber Co., Union Lumber Co., Albion Lumber Co.
41—Outer Harbor Dock & Wharf Co., American Salt Co.
51-54—Outer Harbor Dock & Wharf Co., Dodwell & Co., Canadian Government Merchant Marine, M. F. and H. R. McLaurin, Johnson Line, W. R. Grace & Co., J. Martin Silverton & Co., Latin-American Line, Union Sulphur Co., Meyer, Wilson Co., Balfour Guthrie & Co., Ford S. S. Co.
60—Outer Harbor Dock & Wharf Co., Coos Bay Lumber Co., Paramino Lumber Co.
[illegible]—Charles Kreuger, National Navigation Lines, Norway-Pacific Steamship Co.
[illegible]—Canadian Pacific Steamship Co.
70-71—Pan American Petroleum Co.

SAN PEDRO DISTRICT

72—Southern Pacific slip, Banning Co.
74-75—E. K. Wood Lumber Co.
81-83—Southern Pacific wharves, south of Fifth street. (Tie wharf.)
86-87—Southern Pacific wharves north of Fifth street.
[illegible]—White Flyer Line.
[illegible]—Furness Line, Western Steamship Agency, Inc., Prince Line, Mitsui Steamship Co.
94—Morena Engine Works.
[illegible]—Kerckhoff-Cuzner Mill & Lumber Co.
97-101—Standard Oil Company.
[illegible]—Los Angeles Lumber Products Co.
107-108—L. A. Shipbuilding & Dry Dock Co.
[illegible]—Merritt, Chapman & Scott.
[illegible]—Associated Oil Co., Tidewater Oil Co.
121-122—San Pedro Lumber Company.

WILMINGTON DISTRICT

150-151—Union Oil Company.
152-154—Pacific Steamship Co., Admiral Line, Panama-Pacific Line.
155-157—L. A. Steamship Co., United American Lines, Arrow Line.
[illegible]—Williams Line.
159-160—Struthers & Barry, Nelson Steamship Co.
161-162—Julian Petroleum Co.
167-169—Shell Company, Anglo-Mexican Petroleum Corp.
172-173—California Petroleum Co.
175-176—American-Hawaiian Line.
177-178—McCormick Steamship Co., Munson-McCormick Steamship Line, Pacific-Argentine-Brazil Line, Pacific-Havana-Jacksonville Line.
181—Municipal Oil Loading Wharf.
184-186—Catalina Terminal, Wilmington Transportation Co.
187—Vegetable Oil Co., C. J. Lehman, Holland-America Line, Royal Mail Steam Packet Co.
[illegible]—Panama Mail Steamship Co., Garland Line, Transmarine Corporation, Banning Co.
190-191—Norton Lilly & Co., Isthmian Line, Ellerman & Bucknall Steamship Co., Ltd., Argonaut Line, Planet Line.
194—Municipal Stockyard.
195-197—Charles R. McCormick Lumber Co.
[illegible]—Bliss Lumber Co.
[illegible]—Consolidated Lumber Co.

TERMINAL ISLAND DISTRICT

214-217—Petroleum Export Co.
222-223—Hammond Lumber Co.
[illegible]
[illegible]—California and Eastern Steamship Co., Nippon Yusen Kaisha.
[illegible]—Swayne & Hoyt, American Australia Orient Line, Gulf-Pacific Line.
[illegible]—Williams, Dimond & Co., Munson States Line, McCormick & MacPherson, Osaka Shosen Kaisha, Quaker Line.
[illegible]—General Steamship Corp., Kosmos ..., Roosevelt Line, Navigazione Libera Triestina, ... Compagnie Generale Transatlantique ..., Trans-Atlantic Steamship Co., Ltd., Westfal-Larsen & Co., Swedish ... Line.
[illegible]—Dollar Line, Blue Star Line, American Pioneer Line.
[illegible]—Luckenbach S.S. Co. (westbound.)
[illegible]—Luckenbach S.S. Co. (eastbound.)
[illegible]—Crescent Wharf and Warehouse Co.
[illegible]—General Petroleum Corporation, Standard Transportation Company.
240XYZ-241—Bethlehem Shipbuilding Corporation.
Various—Capt. A. Paulsen, Flood Brothers, John Marshall, Bank Line.

CARGO ARRIVALS AT THIS PORT

9 p.m. to Midnight Saturday, Sept. 25

Steamer ANNE HANIFY, Capt. Zadert, from Columbia River, 9:16 p.m. Lumber for J. R. Hanify & Co.

Tug PALOMAR and barge 2 S. & C., from San Diego, 11:25 p.m. To load oil for Star & Crescent Transportation Company.

Sunday, Sept. 26

British motorship PACIFIC SHIPPER, Capt. Newman, from United Kingdom, 12:05 a.m. Passengers and freight for Furness Line, Western Steamship Agency, Inc., local agents.

Steamer WAIMEA, from San Diego, 1:30 a.m. Under charter to Sima.

Tanker RICHMOND, Capt. Smith, from Portland, 12:33 a.m. To load oil for Standard Oil Company of California.

Steamer PACIFIC, Capt. Meyhan, from Tacoma, 12:55 a.m. En route to New York for Isthmian Line. Norton, Lilly & Co., local agents. Calling for bunkers.

Steamer POINT LOMA, Capt. Anderson, from San Diego, 3 a.m. Part cargo of lumber for Hart-Wood Lumber Company. J. Silva, local agent.

Steamer FLORIDIAN, Capt. Forsyth, from San Francisco, 5:25 a.m. General cargo for American-Hawaiian Line.

Steamer EMMA ALEXANDER, Capt. Glass, from San Diego, 5:50 a.m. Passengers and freight for Pacific Steamship Company.

French tanker MELPOMENE, Capt. Maurcis, from Rouen, 5:50 a.m. To load oil for Cie Auxiliaire Navigation. Shell Company, agents.

Swedish steamer LYGNERN, from Portland, 7:45 a.m. En route to United Kingdom. General Steamship Corporation, local agents. Calling for bunkers.

Steamer TRINIDAD, Capt. Leary, from Eureka, 9:05 a.m. Lumber for Hammond Lumber Company.

Steamer S. A. PERKINS, Capt. Farrow, from Gray's Harbor, 10 a.m. Lumber for Standard Gypsum Company.

Steamer YALE, Capt. Self, from San Francisco, 10:00 a.m. Passengers and freight for Los Angeles Steamship Company.

Tanker OLYMPIC, Capt. Lundquist, from Seattle, 11:35 a.m. To load oil for Calpet Refining Company. Los Angeles Steamship Company, local agents.

Tanker RICHFIELD, Capt. Lee, towing barge RIOCO NO. 1, from Oakland, 12 noon. To load oil for Richfield Oil Company.

Barge RIOCO NO. 1, Capt. Hammerstad, in tow of steamer RICHFIELD, from Oakland, 12 noon. To load oil for Richfield Oil Company.

Steamer MONGOLIA, Capt. Richardson, from San Francisco, 1:00 p.m. Passengers and freight for Panama-Pacific Steamship Company. Pacific Steamship Company, local agents.

Steamer HARVARD, Capt. Magee, from San Diego, 1:30 p.m. Passengers and freight for Los Angeles Steamship Company.

Steamer SAN PEDRO, Capt. Ong, from Gray's Harbor, 2:20 p.m. Lumber for Hammond Lumber Company.

Tanker F. Q. BARSTOW, Capt. Wallace, from Norfolk, 3:15 p.m. To load oil for Standard Oil Company of New Jersey.

Motorship BOOB YALLA, Capt. Tibbets, from Vancouver, 4:25 p.m. General cargo and newsprint paper for Pacific Steamship Company.

Tanker J. C. FITZSIMMONS, Capt. Nelson, from Richmond, 4:35 p.m. To load oil for Standard Oil Company of California.

Steamer CATALINA, Capt. Morris, from Avalon, 5:20 p.m. Passengers, mail and freight for Wilmington Transportation Company.

Steamer ASTORIA, Capt. Nelson, from Seattle, 6 p.m. Lumber for Hammond Lumber Company.

Steamer KATHERINE DONOVAN, Capt. Danielson, from Gray's Harbor, 6:25 p.m. Lumber for Donovan Lumber Company.

Steamer BROOKDALE, Capt. Rerstad, from Seattle, 6:30 p.m. Lumber for G. H. Walker, Inc.

DUE TO ARRIVE

Steamer Myrtle, Capt. Hansen, from Portland. En route to Philadelphia for Quaker Line. Williams, Dimond & Co., local agents.

Steamer POINT REYES, Capt. Gilley, from New Orleans, via San Diego. General cargo for Gulf-Electric Line. Swayne & Hoyt, local agents.

Tanker BETTERTON, Capt. Engalls, from Aves. To load oil for Associated Oil Company.

DEPARTURES

9 P.M. TO MIDNIGHT, SEPTEMBER 25

Steamer VIKING, Capt. Bergersen, for San Francisco, 9:30 p.m. General cargo for Nelson Steamship Company.

Steamer HUMBOLDT, Capt. Baughman, for San Francisco, 9:45 p.m. Passengers and freight for White Flyer Line.

Steamer EDGAR BOWLING, Capt. Johnson, for New York, 10:35 p.m. En route from Gray's Harbor for Garland Line. Calling for bunkers.

German steamer WITRAM, Capt. Kamren, for San Francisco, 10:40 p.m. Passengers and freight for United American Lines. Los Angeles Steamship Company, local agents.

Steamer F. J. LUCKENBACH, Capt. Snow, for Boston, 11:45 p.m. General cargo for Luckenbach Line.

SUNDAY, SEPTEMBER 26

British motorship LONDON SHIPPER, Capt. Buckley, for United Kingdom, 12:40 a.m. Passengers and freight for Furness Line. Western Steamship Agency, Inc., local agents.

Tanker HAWAIIAN STANDARD, for El Segundo, 12:45 a.m. To load oil for Standard Oil Company of California.

Swedish motorship BUENOS AIRES, Capt. Elevius, for San Francisco, 1:30 a.m. Passengers and freight for Johnson Line. M. F. and H. R. MacLaurin, local agents.

British tanker REGINOLITE, Capt. Germain, for Antofagasta, 1:40 a.m. Oil for Imperial Oil Company.

Steamer COLOMBIA, Capt. Judson, for San Francisco, 3:15 a.m. Passengers and freight for Panama Mail Steamship Company.

Tug PALOMAR and Barge 2 S. & C., for San Diego, 4:15 a.m. Oil for Star and Crescent Transportation Company.

Steamer WEST NIVARIA, Capt. Fritsch, for Australia, 9:30 a.m. General cargo for American-Australia-Orient Line. Swayne & Hoyt, local agents.

Tanker RICHMOND, Capt. Smith, for Portland, 10:05 a.m. Oil for Standard Oil Company of California.

Swedish motorship OXELOSUND, Capt. Larsson, for United Kingdom, 10:35 a.m. En route from Astoria for Meyer, Wilson & Co. General Steamship Corporation, local agents. Called for bunkers.

Steamer CATALINA, Capt. Morris, for Catalina, 10:30 a.m. Passengers, mail and freight for Wilmington Transportation Company.

British tanker SAN FERNANDO, Capt. Griffiths, for Montevideo and Buenos Aires, 11:45 a.m. Oil for Anglo-Mexican Petroleum Corporation.

Steamer EMMA ALEXANDER, Capt. Nystrom, for Seattle, via San Francisco, 11:45 a.m. Passengers and freight for Pacific Steamship Company.

Tanker HALO, Capt. Hutchins, for New York, 12:10 p.m. Oil for Cities Service Refining Company. W. H. Wickersham, local agent.

Motorship NESTON, for Turtle Bay, 12:20 p.m. Fish trade.

Steamer BROOKINGS, Capt. Prandia, for Seattle, via San Francisco, 12:45 p.m. General cargo for Nelson Steamship Company.

Steamer PACIFIC, Capt. Meyhan, for New York, 1:35 p.m. En route from Tacoma for Isthmian Line. Norton, Lilly & Co., local agents. Called for bunkers.

Steamer YALE, Capt. Self, for San Diego, 3:20 p.m. Passengers and freight for Los Angeles Steamship Company.

Steamer HARVARD, Capt. Magee, for San Francisco, 4:20 p.m. Passengers and freight for Los Angeles Steamship Company.

French steamer INDIANA, Capt. Degnerverst, for Havre 6:25 p.m. General cargo for French Line. General Steamship Corporation, local agents.

Tanker WILLIAM GREEN, Capt. Brown, for New York, 7:15 p.m. Oil for Panama Tank and Transportation Company.

Swedish steamer LYGNERN, for Dublin, 7:40 p.m., en route from Portland. Calling for bunkers. General Steamship Corporation, local agents.

CARGO VESSELS DUE TO ARRIVE

Monday, September 27

ADMIRAL FARRAGUT, Capt. Gries, from Portland, via San Francisco. Passengers and freight for Pacific Steamship Company.

Steamer SAN JUAN, Capt. Rasmussen, from San Francisco. Passengers and freight for White Flyer Line.

Swedish steamer ROXEN, Capt. Samuelson, from Australia, via San Francisco. Passengers and freight for Trans-Atlantic Steamship Company of Gothenburg, Sweden. General Steamship Corporation, local agents.

Steamer CATALINA, Capt. Morris, from Avalon. Passengers, mail and freight for Wilmington Transportation Company.

Japanese steamer SHUNKO MARU, Capt. Yamanoi, from New York. General cargo for Osaka Shosen Kaisha. McCormick & McPherson, local agents.

Steamer DIO, Capt. Shaw, from New York. General cargo for Munson-McCormick Line. McCormick Steamship Company, local agents.

British steamer CANADIAN OBSERVER, Capt. McKay, from Ocean Falls. General cargo and newsprint paper for Canadian Government Merchant Marine. Dodwell & Co., local agents.

British steamer NARENTA, Capt. Burnett, from Swansea. General cargo for Holland-American Line. C. J. Lehman, local agent.

Steamer CENTAURUS, Capt. Erickson, from Everett. En route to New York for Isthmian Line. Norton, Lilly & Co., local agents. Calling for bunkers.

Steamer SILVERADO, Capt. Hauge, from Portland. General cargo for McCormick Steamship Company.

Steamer CADDOPEAK, Capt. Hansen, from Seattle. General cargo for Nelson Steamship Company.

Japanese steamer AKIBASAN MARU, Capt. Kato, from Yokohama, via San Francisco. General cargo for Mitsui & Co. Western Steamship Agency, Inc., local agents.

Tanker D. G. SCOFIELD, Capt. Hansen, from Richmond. To load oil for Standard Oil Company of California.

Tanker OLEAN, from Paulsboro. To load oil for Vacuum Oil Company.

Tanker FRED W. WELLER, Capt. Purdy, from Montreal. To load oil for Standard Oil Company of New Jersey.

Tanker TULSAGAS, from Aves. To load oil for Associated Oil Company.

Steamer WILLAMETTE, from Portland, via San Francisco. Lumber for McCormick Steamship Company.

Steamer MISSOULA, Capt. Kimball, from Gray's Harbor. Lumber for Hammond Lumber Company.

DUE TO DEPART

Monday, September 27

Steamer MONGOLIA, Capt. Richardson, for New York. Passengers and freight for Panama-Pacific Steamship Company. Pacific Steamship Company, local agents.

British motorship PACIFIC SHIPPER, Capt. Newman, for San Francisco. Passengers and freight for Furness Line. Western Steamship Agency, Inc., local agents.

Steamer ADMIRAL FARRAGUT, Capt. Gries, for San Diego. Passengers and freight for Pacific Steamship Company.

Steamer CATALINA, Capt. Morris, for Avalon. Passengers, mail and freight for Wilmington Transportation Company.

Steamer FLORIDIAN, Capt. Forsyth, for Boston. General cargo for American-Hawaiian Line.

Steamer JULIA LUCKENBACH, Capt. Greene, for San Francisco. General cargo for Luckenbach Line.

Steamer PAUL LUCKENBACH, Capt. Lewald, for San Francisco. General cargo for Luckenbach Line.

Steamer DIO, Capt. Shaw, for San Francisco. General cargo for Munson-McCormick Line. McCormick Steamship Company, local agents.

Steamer CENTAURUS, Capt. Erickson, for New York. En route from Everett for Isthmian Line. Norton, Lilly & Co., local agents. Calling for bunkers.

Japanese motorship AKIBASAN MARU, Capt. Kato, for Orient. General cargo for Mitsui & Co. Western Steamship Agency, Inc., local agents.

Tanker F. Q. BARSTOW, Capt. Wallace, for New York. Oil for Standard Oil Company of New Jersey.

Norwegian tanker MALMANGER, Capt. Prestbus, for Orient. Oil for Shell Oil Company.

Tanker OLYMPIC, Capt. Lundquist, for Seattle. Oil for Calpet Refining Company. Los Angeles Steamship Company, local agents.

Tanker RICHFIELD, Capt. Lee, towing barge RIOCO NO. 1, for Oakland. Oil for Richfield Oil Company.

Barge RIOCO NO. 1, Capt. Hammerstad, in tow of steamer RICHFIELD, for Oakland. Oil for Richfield Oil Company.

Tanker D. G. SCOFIELD, Capt. Hansen, for Richmond. Oil for Standard Oil Company of California.

PASSENGER SCHEDULE

ARRIVING

(Hour given below is docking time)

Sept. 27—Admiral Farragut, Portland, 6 a.m.	154
Sept. 27—Roxen, Australia, 7 a.m.	230E
Sept. 27—San Juan, San Francisco, 8 a.m.	88
Sept. 27—Catalina, Avalon, 6 p.m.	185
Sept. 28—Admiral Farragut, San Diego, 10 p.m.	153
Sept. 28—Yale, San Diego, 8 p.m.	153
Sept. 28—Catalina, Avalon, 5 p.m.	185
Sept. 29—Annam, Antwerp, 8 a.m.	88
Sept. 29—Harvard, San Francisco, 10 a.m.	155
Sept. 29—Catalina, Avalon, 6 p.m.	185

DEPARTING

Sept. 27—Mongolia, New York, noon	154
Sept. 27—Pacific Shipper, San Francisco, 5 p.m.	186
Sept. 27—Admiral Farragut, San Diego, 5 p.m.	153
Sept. 27—Catalina, Avalon, 10 a.m.	185
Sept. 28—San Juan, San Francisco, 6 p.m.	88
Sept. 28—Yale, San Francisco, 4 p.m.	155
Sept. 28—Catalina, Avalon, 10 a.m.	185
Sept. 29—Roxen, Sydney, Melbourne, 5 p.m.	230E
Sept. 29—Harvard, San Diego, 5 p.m.	155
Sept. 29—Catalina, Avalon, 10 a.m.	185

VESSELS IN PORT

(See port index for berth location)

ACTIVE SHIPS

Passenger vessels:

President Arthur, steamer	107
Chiapas, Mexican steamer	92
Pacific Shipper, British motorship	158
Mongolia, steamer	154

Cargo vessels:

Bergen, motorship	181
Chickasaw City, steamer	190
Floridian, steamer	175
Julia Luckenbach, steamer	232
Suportco, steamer	188
Pawlet, steamer	60
Paul Luckenbach, steamer	232
Stanley Dollar, steamer	232
Vaquero, motorship	94

Oil carriers:

F. Q. Barstow, steamer	119
Malmanger, steamer	Anchor
Melpomene, French steamer	Anchor
Olympic, steamer	238
Richfield, steamer	Long Beach
Rioco I, barge	Long Beach
San Florentino, British steamer	241
Yorba Linda, steamer	107

Lumber carriers:

Anne Hanify, steamer	86
Edna Christenson, steamer	73-W
Point Loma, steamer	38
San Pedro, steamer	224
S. A. Perkins, steamer	74
Skagway, steamer	241
Trinidad, steamer	224

ON SCHEDULE

Catalina, steamer	185

PLEASURE CRAFT

Black Swan, motor yacht	Anchor
Enchantress, auxiliary schooner	95
Fisherman, auxiliary schooner	130
Casiana, steam yacht	Anchor
Sultana, steam yacht	Long Beach

VESSELS LAID UP

Alejandro, Mexican steamer	209
Avalon, steamer	184
Columbus, Norwegian steamer	105
Curtiscor, motorship	241
David C. Meyer, steamer	105
Daylight, barge	Long Beach
El Abeto, steamer	105
El Cedro, steamer	105
El Ciesta, steamer	105
Hakadate, Pan. schooner	Long Beach
Hanka, Norwegian steamer	104
Katherine R., motorship	107
Menfalcone, barkentine	105
Mexico, Norwegian steamer	105
Norena II, Norwegian steamer	105
Walman, steamer	60

MOTION-PICTURE CRAFT

Bohemia, ship	Long Beach
Indiana, ship	Long Beach

AIR MAIL SCHEDULE

Transcontinental air mail service to and from Southern California is operated in both directions daily, using Air Mail Airport (Los Angeles) at 7:35 a.m. Pacific Time and arriving Hadley Field (New Brunswick, N. J.) at 5 p.m. Eastern Standard Time the second day. Arrival at the New York City postoffice is one hour later.

Westbound departure from Hadley Field is at 9:40 a.m. Eastern Standard Time, with arrival at Los Angeles at 5:25 p.m. Pacific Time the second day.

The Los Angeles daily closing for air mail is 6:30 a.m. at Arcade Station and at 5:45 a.m., or a little later, at the air mail letter boxes, painted red, white and blue and located in various parts of the city.

Air mail postage rates per ounce or fraction thereof from Los Angeles to Salt Lake City, 10 cents; beyond Salt Lake City to Cheyenne, 15 cents; beyond Cheyenne to Chicago, 20 cents; beyond Chicago to New York, 25 cents. No additional postage is charged for train haul to or from the air mail route.

Items for the air mail are restricted to not more than fifty (50) pounds in weight and to not more than eighty-four (84) inches in length and girth combined.

PACIFIC COAST ROUTE

Collections are made at all air-mail boxes not later than 9 p.m. and at the Arcade Station postoffice not later than 10:35 p.m. The postage rate is 10 cents an ounce or fraction thereof, with the exception of mail matter posted in Los Angeles and addressed for delivery at Seattle, or vice versa, which is 15 cents. The route will be operated on the following schedule: Northbound, leave Los Angeles, 12:01 a.m. Arrive at Bakersfield, 1:45 a.m.; Fresno, 3:30 a.m.; San Francisco, 5:30 a.m.; Seattle, 5 p.m. Southbound, leave Seattle, 3:45 a.m.; San Francisco, 12 noon; Fresno, 2 p.m.; Bakersfield, 3:30 p.m. Arrive Los Angeles, 5 p.m.

TRANS-PACIFIC MAIL

Following schedule of sailings is provided by the Los Angeles postoffice:

September 29, from San Francisco. Mail for Honolulu.

September 30, from San Francisco. Mail for Honolulu.

September 30, from Seattle. Mail for Yokohama, Kobe, Shanghai, Hongkong and Manila.

For connection at Seattle, mail must leave Los Angeles the third day prior to date of sailing not later than 5:30 p.m.

To connect at San Pedro for the Hawaiian Islands every other Saturday, mail leaves Los Angeles at 5:30 p.m. on Saturday.

Note.—To connect at San Francisco mail must leave Los Angeles on dispatch made not later than 5:30 p.m. the day prior to date of sailing.

Irene, schooner	Long Beach
L. J. Morse, ship	Long Beach
Sequoia, schooner	107
Norwhal, ship	Long Beach

LONG BEACH CHANNEL

Cmsea, dredge, laid up	Long Beach

SALVAGE SERVICE

Peacock, steamer	186

COAST AND GEODETIC SURVEY

TIDES, SEPTEMBER, 1926

Los Angeles Harbor

HIGH WATER

Day	Time	Height Ft.	Time	Height Ft.
27	1:47	[illegible]	1:06	[illegible]
28	2:47	[illegible]	2:23	[illegible]
29	5:21	[illegible]	3:55	[illegible]
30	6:24	4.4	6:12	[illegible]

LOW WATER

Day	Time	Height Ft.	Time	Height Ft.
27	8:40	2.7	9:37	1.0
28	9:24	2.0	10:33	0.7
29	10:22	[illegible]	11:30	0.7
30	11:50	2.0	....	..

SUN AND MOON

Day	Sunrise	Sunset	Moonrise	Moonset
27	5:44	5:43	10:19	12:32 p.m.
28	5:45	5:42	11:30	12:50
29	5:45	5:41	....	1:20
30	5:46 a.m.	5:39 p.m.	0:32 a.m.	1:35 p.m.

ARRIVALS AND CLEARANCES AT WORLD'S PORTS

SAN FRANCISCO, Sept. 26. (P)—Arrived: Steel Scientist, 1:20 a.m., Batavia; Seafoam, 1:20 a.m., Eureka; Paul Shoup, 1:30 a.m., Los Angeles; Clauseus, 4 a.m., Baltimore; Mana, 7:30 a.m., Hilo; Redbird, 10:20 a.m., Astoria; Betterton, 2 p.m., Los Angeles; Admiral Schley, 4 p.m., Los Angeles; Kermit, 4 p.m., Astoria; Standard Service, 4:20 p.m., Eureka; H. M. Storey, 5:45 p.m., Los Angeles.

Departed: San Juan, 1 a.m., Los Angeles; Canada, 7 a.m., London; D. G. Scofield, 12:10 p.m., Los Angeles; Caspar, 4 p.m., Caspar.

SEATTLE, Sept. 26.—Arrived: Glymont, 8 a.m., Montreal Maru, 10:15 a.m., San Francisco; Willfaro, 7 p.m., Norfolk.

Departed: Kansan, 5 a.m., Tacoma; Atago Maru, 8:45 a.m., Everett; West Mahwah, 5:30 a.m., Gray's Harbor; Redmen, 5:30 a.m., Bellingham.

SAN DIEGO, Sept. 26.—Arrived: Yale, San Francisco, 7:30 a.m.

Departed: Harvard, 9 a.m., San Francisco; Point Reyes, 2 p.m., San Francisco; Santa Inez, 7 p.m., Los Angeles.

PORTLAND (Or.) Sept. 26.—Arrived: Motorship Marie Bakke, 3:20 p.m., Callao, via San Francisco; Kalfaril, 3:35 p.m., San Francisco; at Longview, Wash., Orient, 8 a.m., Aberdeen.

Departed: Warwick, 12:30 a.m., Los Angeles; motorship Admiral Peary, 3 a.m., San Francisco and Los Angeles; Canadian Ranger, 4:45 a.m., Vancouver, B. C.; Peter Kerr, 6 a.m., New York and way ports; Yonai Maru, 7 a.m., Shanghai; Andrea F. Luckenbach, 3 a.m., Boston and way ports; from Westport, Wash., Florence Luckenbach, 11 a.m., New York.

TACOMA, Sept. 26.—Arrived: Mundelta, Baltimore, 7 a.m.; Kansan, Boston, 12:30 p.m.; Glymont, Los Angeles, 9:20 p.m.

Departed: Rotarian, Seattle, 6:20 p.m.; Atlantis, Seattle, 8 p.m.

SEWARD (Alaska) Sept. 26.—Departed: Alaska, 9 a.m., south.

VICTORIA (B. C.) Sept. 26.—Arrived: Ruth Alexander, 7 a.m., Africa Maru, yesterday, Seattle.

Departed: Ruth Alexander, 9 a.m., San Diego; Africa Maru, yesterday, Shanghai.

PORT ANGELES, Sept. 26.—Departed: Dorlestown, yesterday, Los Angeles.

GRAY'S HARBOR, Sept. 26.—Departed: Esther Johnson, Yellowstone, yesterday, Los Angeles; Rosan Maru, yesterday, Yokohama; Raymond, yesterday, San Francisco.

RADIO REPORT

(By Radio Corporation of America)

The Radio Corporation of America in co-operation with the United States Health Service and the Seamen's Institute will receive requests through the KSE station at Los Angeles harbor for medical and surgical service for ships at sea.

WILMINGTON STATION

Noon, September 26

WILLIAM A. McKENNEY, Los Angeles for Providence, 1622 miles north of Balboa.
SAN MELITO, Los Angeles for Balboa, 1200 miles south of Los Angeles.
SPEYBANK, San Francisco for Capetown, 1130 miles south of Los Angeles.
NIOBE, Balboa for Los Angeles, 1211 miles south of Los Angeles.
NEGIRA, Balboa for Gray's Harbor, 1425 miles south of Los Angeles.
MONTROLITE, Los Angeles for Montreal, 930 miles south of Los Angeles.
ORLEANS, Philadelphia for Los Angeles, 415 miles south of Los Angeles.
H. C. FOLGER, Balboa for Los Angeles, 1040 miles south of Los Angeles.
SUNBEAM, Los Angeles for Jacksonville, 444 miles south of Los Angeles.
BROAD ARROW, Los Angeles for Shanghai, 2944 miles west of Los Angeles.
STEEL SCIENTIST, Honolulu for San Francisco, 141 miles west of San Francisco.

8 p.m., September 25

F. H. HILLMAN, Los Angeles for London, 1818 miles north of Balboa.
WEST KASSON, San Francisco for Tulare, 1673 miles south of San Francisco.
CANADIAN IMPORTER, Montreal for Victoria, 1584 miles south of Victoria.
COMMERCIAL GUIDE, Los Angeles for Balboa, 923 miles south of Los Angeles.
WILLHILO, Los Angeles for Balboa, 811 miles south of Los Angeles.
CANADIAN SEIGNEUR, Portland for Balboa, Lat. 27.01 S., Long. 115.11 W.
CITY OF LOS ANGELES, Honolulu for Los Angeles, 2085 miles west of Los Angeles.
SOCONY, Los Angeles for Portland, 542 miles south of Portland.

Noon, September 26

W. W. MILLS, Balboa for Los Angeles, 670 miles south of Los Angeles.
H. C. FOLGER, Balboa for Los Angeles, 739 miles south of Los Angeles.
A. C. BEDFORD, Balboa for Los Angeles, 750 miles south of Los Angeles.
SEA RANGER, towing Point Fermin, Salina Cruz for Los Angeles, 800 miles south of Los Angeles.
ANNAM, Balboa for Los Angeles, 690 miles south of Los Angeles.
AGWIMARS, Balboa for Los Angeles, 1107 miles south of Los Angeles.
AGWIDAY, Balboa for Los Angeles, 1238 miles south of Los Angeles.
SUJERSEYCO, Los Angeles for Balboa, 1069 miles south of Los Angeles.
FRANK LYNCH, Los Angeles for New York, 1794 miles north of Balboa.
CHARLES R. McCORMICK, Los Angeles for New York, 1102 miles south of Los Angeles.
FRED W. WELLER, Balboa for Los Angeles, 253 miles south of Los Angeles.
EDGAR BOWLING, Los Angeles for Balboa, 127 miles south of Los Angeles.
F. Q. BARSTOW, Balboa for Los Angeles, 40 miles south of Los Angeles.
F. J. LUCKENBACH, Los Angeles for Balboa, 167 miles south of Los Angeles.
WEST INSKIP, Balboa for Los Angeles, 830 miles south of Los Angeles.
ACME, Balboa for Los Angeles, 680 miles south of Los Angeles.
JANE CHRISTENSON, Balboa for Los Angeles, 723 miles south of Los Angeles.

8 p.m., September 26

RICHMOND, Los Angeles for Portland, 207 miles north of Portland.
ORCUS, Los Angeles for Balboa, 340 miles south of Los Angeles.
W. S. MILLER, New York for Los Angeles, 548 miles south of Los Angeles.
HELLENIC, Los Angeles for Brisbane, 30 miles southwest of Los Angeles.
K. R. KINGSBURY, Richmond for New York, 2634 miles north of Balboa.
STEEL RANGER, San Francisco for Balboa, 531 miles south of San Francisco.
ROXEN, San Francisco for Los Angeles, 95 miles north of Los Angeles.

SAN FRANCISCO STATION

8 p.m., September 25

MAKENA, Honolulu for San Francisco, 1130 miles from San Francisco.
PRESIDENT GRANT, Yokohama for Seattle, 2140 miles from Seattle.
INDRA, Pisagua for Hilo, 916 miles from Hilo.
NIAGARA, Vancouver for Sydney, 1112 miles from Victoria.
HAUGKAI, Auckland for Vancouver, 204 miles from Victoria.
HONOLULU, Portland for Shanghai, 195 miles from Columbia River.
TEXAS MARU, Milke for Portland, 1100 miles from Esteven.
SHUNSEI MARU, Muroran for Vancouver, 2000 miles from Esteven.
KANAK, Loring for San Francisco, 130 miles from San Francisco.
BARONARD DROSSAN, Milke for Portland, approximately 1300 miles from Esteven.
TIGANE MARU, Muroran for Willapa Harbor, 900 miles from Esteven.
WEST CHOPAKA, Philippines for San Francisco, 2153 miles from San Francisco.
WEST IVAN, Cebu for San Francisco, 814 miles from San Francisco.
WEST CANOB, Manila for San Francisco, 1213 miles from San Francisco.
FERN BANK, Kobe for Los Angeles, 2310 miles from Los Angeles.
FORRESBANK, San Francisco for Manila, 2801 miles from San Francisco.
PRESIDENT McKINLEY, Seattle for Yokohama, 2562 miles from Yokohama.
BLYTHMOOR, Balboa for Shanghai, 2620 miles from San Francisco.
STEEL NAVIGATOR, Balboa for Honolulu, 335 miles east of Honolulu.
H. T. HARPER, Richmond for Sydney, 4182 miles from Sydney.
TISNAREN, Adelaide for San Francisco, 1070 miles from San Francisco.
OAKRIDGE, Dairen for San Francisco, 673 miles from San Francisco.
MAKIKI, Kaanapali for Seattle, 2087 miles from Seattle.
ENTERPRISE, Mahukona for San Francisco, 675 miles from San Francisco.
CANADIAN OBSERVER, Astoria for Los Angeles, 418 miles from Los Angeles.
LURLINE, Seattle for Honolulu, 75 miles from Seattle.
TECUMSEH, Yokohama for Los Angeles, 320 miles from Los Angeles.
JAVA ARROW, Hongkong for Los Angeles, 1323 miles from Los Angeles.
BRYNJE, Brisbane for Williamshead, 640 miles from San Francisco.
CITY OF LOS ANGELES, Honolulu for Los Angeles, 2085 miles from Los Angeles.
YARRA, San Francisco for Melbourne, 2397 miles from San Francisco.
GENERAL SMUTS, Columbia River for Melbourne, 2250 miles from San Francisco.
PRESIDENT LINCOLN, San Francisco for Yokohama, 2843 miles from San Francisco.

8 p.m., September 26

OAKRIDGE, Dairen for San Francisco, 422 miles from San Francisco.
CAPTAIN A. F. LUCAS, Richmond for Astoria, 230 miles from Astoria.
WILHELMINA, San Francisco for Honolulu, 1457 miles from San Francisco.
DOROTHY LUCKENBACH, Seattle for San Francisco, 660 miles from San Francisco.
JACOB LUCKENBACH, Seattle for San Francisco, 841 miles from San Francisco.
LA PLACENTIA, Oleum for Vancouver, 340 miles from Vancouver.
BORGESTAD, San Francisco for Vancouver, 380 miles from San Francisco.
COLORADAN, San Francisco for Yokohama, 405 miles from San Francisco.
MAKENA, Honolulu for San Francisco, 969 miles from San Francisco.
BUENOS AIRES, Los Angeles for San Francisco, 160 miles from San Francisco.
CANADIAN OBSERVER, Astoria for Los Angeles, 407 miles from Los Angeles.
CANADIAN FARMER, San Francisco for Victoria, 836 miles from Victoria.
MISSOULA, Gray's Harbor for Los Angeles, 139 miles from Los Angeles.
ENTERPRISE, Mahukona for San Francisco, 465 miles from San Francisco.
D. G. SCOFIELD, Richmond for Los Angeles, 252 miles from Los Angeles.
VIKING, Los Angeles for San Francisco, 140 miles from San Francisco.
CANADIAN IMPORTER, Montreal for Victoria, 1334 miles from Victoria.
SOCONY, Los Angeles for Portland, 344 miles from Portland.
J. A. MOFFETT, Los Angeles for Portland, 80 miles from Portland.
COOS BAY, San Francisco for Coos Bay, 139 miles from Coos Bay.
HORACE BAXTER, Seattle for Long Beach, 417 miles from Long Beach.
MANOA, Honolulu for San Francisco, 885 miles from San Francisco.
K. R. KINGSBURY, Richmond for New York, 2634 miles from Balboa.
CITY OF LOS ANGELES, Honolulu for Los Angeles, 1700 miles from Los Angeles.
TECUMSEH, Yokohama for Los Angeles, 663 miles from Los Angeles.
KERMIT, Astoria for Port Costa, passing Point Reyes.

[BY FEDERAL TELEGRAPH COMPANY]

The Federal Telegraph Company in co-operation with the Los Angeles Receiving Hospital staff will receive requests for medical and surgical services from ship crews from vessels at sea through KOK station at Los Angeles without charges.

LOS ANGELES STATION

Noon, September 26

PACIFIC PINE, Jacksonville for Los Angeles, 1294 miles south of Los Angeles.
SAN MANUEL, Bahia Blanca for Los Angeles, 1620 miles south of Los Angeles.
SAN NAZARIO, Buenos Aires for Los Angeles, 1928 miles south of Los Angeles.
SAN QUIRINO, Buenos Aires for Los Angeles, 2440 miles south of Los Angeles.
LA CRESCENTA, Balboa for Los Angeles, 1430 miles south of Los Angeles.
TRESILLIAN, Balboa for Fiji Islands, 1635 miles northwest of Balboa.
WILLIAM PENN, Honolulu for Balboa, 1131 miles east of Honolulu.
FINLAND, Balboa for Los Angeles, 843 miles northwest of Balboa.
Tug SEA RANGER, towing Point Fermin, Salina Cruz for Los Angeles, 960 miles south of Los Angeles.

8 p.m., September 25

CHARLES R. McCORMICK, Los Angeles for New York, 850 miles south of Los Angeles.
CORINTO anchored at Mazatlan.
COALINGA, Balboa for Los Angeles, 780 miles south of Los Angeles.

Noon, September 26

REGINOLITE, Los Angeles for Antofagasta, 180 miles south of Los Angeles.
DIO, Balboa for Los Angeles, 143 miles south of Los Angeles.
LONDON SHIPPER, Los Angeles for Balboa, 143 miles south of Los Angeles.
TRONTOLITE, Cartagena for Vancouver, 444 miles south of San Francisco.
PACIFIC PINE, Balboa for Los Angeles, 1030 miles south of Los Angeles.
AGWIMARS, Los Angeles for Baltimore, 1169 miles south of Los Angeles.
INVERGLASS, Los Angeles for Southampton, 850 miles south of Los Angeles.
ANNAM, Balboa for Los Angeles, 590 miles south of Los Angeles.
LA CRESCENTA, Balboa for Los Angeles, 884 miles south of Los Angeles.
SAN NAZARIO, Buenos Aires for Los Angeles, 1683 miles south of Los Angeles.
SAN QUIRINO, Buenos Aires for Los Angeles, 2150 miles south of Los Angeles.
SAN MANUEL, Bahia Blanca for Los Angeles, 1370 miles south of Los Angeles.

8 p.m., September 26

CALAWAII, Los Angeles for Honolulu, 422 miles southwest of Los Angeles.
EMMA ALEXANDER, Los Angeles for San Francisco, 230 miles south of San Francisco.
HARVARD, Los Angeles for San Francisco, 70 miles north of Los Angeles.
SILVERADO, San Francisco for Los Angeles, 100 miles north of Los Angeles.
BROOKINGS, Los Angeles for San Francisco, 73 miles north of Los Angeles.
SAN ROBERTO, Tyne for Los Angeles, 182 miles south of Los Angeles.
CANADIAN IMPORTER, Montreal for Victoria, 1334 miles south of Victoria.
MYRTLE, Columbia River for Los Angeles, 30 miles north of Los Angeles.
WASHTENAW, San Francisco for Los Angeles, 142 miles north of Los Angeles.
CADDOPEAK, San Francisco for Los Angeles, 142 miles north of Los Angeles.
WILLAMETTE, San Francisco for Los Angeles, 61 miles north of Los Angeles.
WEST KATAN, Los Angeles for New York, 625 miles south of Los Angeles.
WEST NIVARIA, Los Angeles for Auckland, 105 miles southwest of Los Angeles.
POINT FIRMIN, San Diego for Los Angeles, 10 miles north of San Diego.
ROXEN, San Francisco for Los Angeles, 92 miles north of Los Angeles.
CANADA, San Francisco for Balboa, 127 miles south of San Francisco.
SANTA INEZ, San Diego for Los Angeles, 31 miles south of Los Angeles.
COALINGA, Balboa for Los Angeles, 461 miles south of Los Angeles.

PORTLAND STATION

Noon, September 26

KERMIT, Astoria for San Francisco, 206 miles from San Francisco.
BORGESTAD, San Francisco for Vancouver, 180 miles from San Francisco.
HENRY D. WHITON, San Francisco for Tacoma, 514 miles from Tacoma.

8 p.m., September 25

HONOLULUAN, Portland for Shanghai, 195 miles from Columbia River.
F. A. WARNER, Los Angeles for Coos Bay, 171 miles from Coos Bay.
ADMIRAL SEBREE, San Francisco for Seattle, 470 miles from Seattle.

UNITED STATES VESSELS IN PORT

U. S. BATTLE FLEET

U.S.S. CALIFORNIA (flagship.)

BATTLESHIP DIVISIONS

Division Five

U.S.S. WEST VIRGINIA (squadron flagship.)
U.S.S. MARYLAND.
U.S.S. TENNESSEE.
U.S.S. COLORADO.

Division Four

U.S.S. MISSISSIPPI (flagship.)
U.S.S. IDAHO, flagship.

Division Three

U.S.S. PENNSYLVANIA (flagship.)
U.S.S. ARIZONA.
U.S.S. OKLAHOMA.
U.S.S. NEVADA.

U. S. FLEET BASE FORCE

U.S.S. CUYAMA.
U.S.S. RELIEF.
U.S.S. BRANT.
U.S.S. TERN.
U.S.S. PINOLA.
U.S.S. SC-305.

U. S. COAST GUARD

U.S.S. VAUGHAN, U.S.S. CG-281, CG-257, CG-258, CG-259, CG-284, CG-261.

U. S. ARMY

U.S.A.T. MAJ. EVAN THOMAS
U.S.A.T. LIEUT. STANLEY L. COCHRANE.

YOU MIGHT HAVE MADE A LOT OF MONEY LAST WEEK

A mining share market such as we have not seen in a generation is rolling along these autumn days, repeatedly producing large profits for those who buy wisely.

These announcements have, week by week, over a period of months, consistently urged the purchase of the sounder mining issues and that advice can still be broadcast with the utmost confidence.

Hundreds who are following these advertisements have already made substantial profits.

There are numerous mining stocks selling to-day far under what we believe to be their intrinsic value. There are several that should make the buyer splendid profits, perhaps this week.

May we tell you more about them?

LEONARDS & COMPANY,
728 S. Spring St.,
Los Angeles, Calif.

Please tell me more about mining stocks.

Name ....

Address ....

City & State ....

Leonards & COMPANY
FOUNDED 1913
728 South Spring St.
LOS ANGELES, CALIF.
712 Security Bldg.,
Long Beach, Calif. Phone 626-99.

GOOPS!
A Daily Lesson in Manners for Children
BY GELETT BURGESS

[Copyright: 1926: By The Chicago Tribune.]

MENTAL RICHES.

You may be rich, you may be poor;
It doesn't matter much, I'm sure.
But, if your MIND is poor—take heed!
It matters very much indeed.
For, with a mind that's rich, you may
Be rich in other ways, some day.

WHAT'S DOING TODAY

Los Angeles Electric Club meeting, Biltmore, noon.

Philharmonic Symphony Orchestra women's committee meeting, Biltmore, 12:30 p.m. James M. Sheridan will speak.

National Women's Christian Temperance Union convention, First Methodist Church, Eighth and Hope streets, all day.

Explorers' Club lecture, Barker Brother's Auditorium, Seventh and Flower streets, afternoon.

Lecture on "Accounts for Credit Transactions," Accountants' Educational Institute, 630 Black Building, Fourth and Hill streets, 7 p.m.

Southwest Museum exhibit, Marmion Way and Avenue 46, afternoon.

Los Angeles Museum exhibit, Exposition Park, 10 a.m. to 4:30 p.m.

Free permanent California exhibit, scenic motion pictures, State Exposition Building, Exposition Park, 10 a.m. to 5 p.m.

Illustrated lectures, scenic motion pictures, Chamber of Commerce, 10 a.m. to 4:30 p.m.

Orchestra concert, Westlake Park, 8 to 10:30 p.m.

Baseball, Wrigley Field, 2:45 p.m. Oakland vs. Los Angeles.

Motion Pictures

Biltmore, Fifth and Grand—"Ben Hur."

Carthay Center Theater, Wilshire at Carthay Center—"The Volga Boatman."

Criterion, Grand and Seventh—"It Must Be Love."

Figueroa, Figueroa and Santa Barbara—"Three Bad Men."

Forum, Pico and Norton—"Mare Nostrum."

Grauman's Egyptian, 6708 Hollywood—"Don Juan."

Metropolitan, Sixth and Hill—"The Campus Flirt."

Million Dollar, Third and Broadway—"Tin Gods."

Rialto, 812 South Broadway—"Aloma of the South Seas."

Loew's State, Seventh and Broadway—"Blarney."

Tally's, 833 South Broadway—"The Waltz Dream."

West Coast Boulevard, Washington and Vermont—"Fine Manners."

West Coast Westlake, Alvarado near Sixth—"Fine Manners."

Stage

Egan Theater, Pico and Figueroa—"White Collars."

El Capitan, Hollywood Boulevard and Highland—"Bride of the Lamb."

Mason, 127 South Broadway—"The Butter and Egg Man."

Majestic, Broadway and Ninth—"Monkey Business."

Morosco, 744 South Broadway—"Not Herbert."

Orange Grove, 730 South Grand avenue—"Know Your Onions."

Playhouse, Ninth and Figueroa—"Cradle Snatchers."

Varieties

Burbank, Sixth and Main—"Camel-by-the-Sea."

Hillstreet, Eighth and Hill—Jim Jeffries and Tom Sharkey.

Hippodrome, Main and Fourth—Vaudeville.

Orpheum, Broadway between Eighth and Ninth—Elsie Janis.

Pantages, Seventh and Hill—"The Lost Battalion."

MEXICAN MINISTER OF FINANCE TO KEEP POST

MEXICO CITY, Sept. 26. (AP)—It is understood that President Calles and Alberto J. Pani, Minister of Finance, have adjusted their differences and that the latter's resignation will be withdrawn.

BUSINESS BREVITIES
[Advertising]

The Times Branch office, 621 South Spring street. Advertisements and subscriptions taken. Telephone MEtropolitan 0700

Teeth as low as $5. Best Set $7.

Best set, none better, no matter how much you pay, including your choice of base plate material, (metal excepted). (Guaranteed 10 years) $7

MY EXTREMELY LOW PRICES

Teeth as low as	$5.00
Best set of teeth (either set)	$7.00
Gold Crowns (22 karat)	$4.00
Bridge Work (22 karat)	$4.00
Porcelain Crowns	$4.00
Gold Fillings	$1.00 up
Gold Inlays	$1.00 up
Synthetic Porcelain	$1.00 up
Silver Fillings	50c up
Cement Fillings	50c up
Teeth Treated	50c
Nerve Removed (Painless)	$1.00
Teeth Extracted (Painless)	50c

No charge for painless extraction and cleaning when other work is contracted for.

Old gold is valuable. I pay cash or allow you full value for it on dental work.

NOT A DENTAL PARLOR. A PRIVATE high-class, up-to-date SANITARY dental office with sterilized instruments, and gentlemanly operators, where you will not be ashamed to recommend to your friends.

X-Ray Service Free With Other Dental Work

Dr. Fairfield EXAMINATIONS FREE

Entire Third Floor 536 So. Broadway

Next to Arcade Building. TUcker 5236. Hours: 8:30 to 6; Sun., 9 to 12.

LASTS 2500 YEARS

100 Generations from Now Your

Radium-Spä TRADE MARK

will still be bringing *Health* and *Happiness* to your descendants.

Statistics compiled for the past 20 years show that 85% of the sufferers of practically every known disease, regardless of condition, are cured or markedly benefited by this marvelous everlasting product of nature.

Success has been so decided in the treatment of HIGH BLOOD PRESSURE, DIABETES, GOUT AND RHEUMATISM that we unconditionally guarantee that the Radium-Spa will correct these conditions by the end of 90 days or your money back.

For your Health's sake call or write

AMERICAN RADIUM PRODUCTS CO.
Story Bldg., Los Angeles

STOPS

AIR SICKNESS

—nausea, dizziness and faintness caused by all forms of Travel Motion. Sea, Train, Auto, Car or Air Travel Sickness yields promptly to Mothersill's.

75c. & $1.50 at Drug Stores or direct

The Mothersill Remedy Co., Ltd.

New York, Paris, Montreal, London

PILES

Eliminated successfully, painlessly without surgery or anaesthetic by the New Ambulant Method. The relief is permanent, guaranteed or no cost to you. Intolerable itching, Prolapses, Fistulae, Ulcers and other rectal diseases also find successful relief under this treatment.

Send for Free Booklet

Pacific Coast Proctological Clinic

H. F. Kammann, M.D., and E. G. Hamley, M.D. Suite 1124 Loew's State Bldg., Los Angeles

Watch—The MISSY Shop?

THURSDAY—SEPT. 30

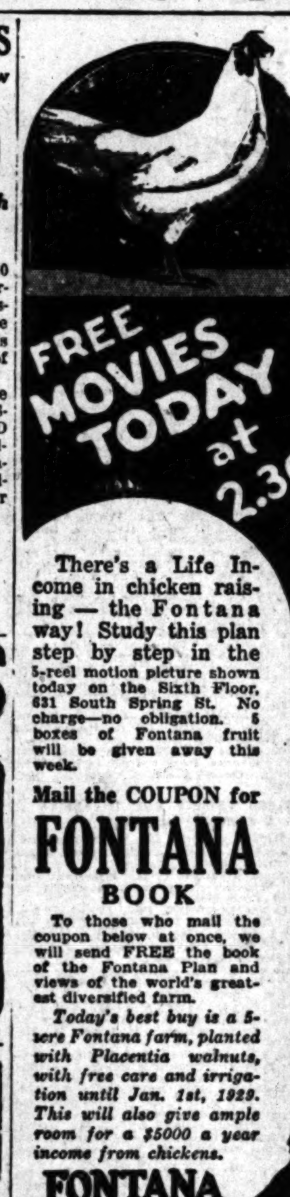

There's a Life Income in chicken raising — the Fontana way! Study this plan step by step in the 5-reel motion picture shown today on the Sixth Floor, 631 South Spring St. No charge—no obligation. 5 boxes of Fontana fruit will be given away this week.

Mail the COUPON for

FONTANA BOOK

To those who mail the coupon below at once, we will send FREE the book of the Fontana Plan and views of the world's greatest diversified farm.

Today's best buy is a 5-acre Fontana farm, planted with Placentia walnuts, with free care and irrigation until Jan. 1st, 1929. This will also give ample room for a $5000 a year income from chickens.

FONTANA FARMS CO.
631 So. Spring St.
Los Angeles

Please send me the Fontana book; tell me how much it takes to start and how much I can expect to make. Also details of 10-year loan at 7%.

Name ____________

Address ____________

T. 9-27

"When It Rains IT POURS"

MORTON'S SALT

Wonderful Salt. You'll Like It

Going to Move? See conveniently grouped rental columns of Times Want Ads.

THE WEATHER
[Official Report]

LOCAL OFFICE, U. S. WEATHER BUREAU, Los Angeles, Sept. 26.—[Reported by H. B. Hersey, Meteorologist.] At 5 o'clock a.m. the barometer registered 29.84; at 5 p.m., 29.78. Thermometer for the corresponding hours showed 56 deg. and 65 deg. Relative humidity, 5 a.m., 95 per cent; 5 p.m., 74 per cent. Wind, 5 a.m., south, velocity 3 miles; 5 p.m., west, velocity 9 miles. Temperatures, highest, 72 deg.; lowest, 53 deg. Rainfall for season, trace; normal to date, none; last season to date, trace. Barometer reduced to sea level.

LOCAL FORECAST

For Los Angeles and vicinity: Fair, with moderate temperature.

STATE FORECAST

SAN FRANCISCO, Sept. 26.—Weather forecast: San Francisco Bay region: Fair and mild; moderate west wind.

Northern California: Fair; moderately warm, with low humidity in the interior; gentle northerly winds on the coast.

Sacramento, Santa Clara and San Joaquin valleys: Fair and moderately warm; light, variable winds.

Southern California: Fair, but foggy mornings along the coast; normal temperature; low humidity in the interior; gentle west winds.

ARIZONA FORECAST

PHOENIX (Ariz.) Sept. 26.—Forecast for Arizona: Mostly fair west; probably showers east portion Monday; warmer east and central portions Tuesday, mostly fair.

COLORADO RIVER

YUMA (Ariz.) Sept. 26.—[Exclusive Dispatch from the U. S. Reclamation Service.] Gauge height Colorado River, 17.2 feet. Discharge: Sunday, 3800 cubic feet.

TEMPERATURES

Stations—Conditions, 5 p.m.	Temperature—Max	Temperature—Min	Precipitation
Abilene—Cloudy	54	..	T.
Boise—Clear	68	33	0
Boston—Clear	62	..	0
Buffalo—Clear	54	..	0
Chicago—Cloudy	52	..	0
Denver—Cloudy	46	..	T.
Des Moines—Cloudy	54	..	0
Dodge City—Cloudy	46	..	.18
Eureka—Clear	64	44	0
Flagstaff—Cloudy	64	50	.30
Fresno—Clear	88	56	0
Galveston—Cloudy	76	..	0
Havre—Clear	60	30	0
Helena—Clear	64	..	0
Huron—Clear	56	..	0
Kamloops—Partly cloudy	56	..	0
Kansas City—Cloudy	46	..	.06
Knoxville—Cloudy	70	..	0
Los Angeles—Clear	72	53	0
Memphis—Cloudy	64	..	0
Modena—Partly cloudy	72	38	0
Needles—Clear	102	..	0
New Orleans—Clear	80	..	0
New York—Clear	60	..	0
North Head—Clear	62	..	0
Oklahoma—Cloudy	46	..	.82
Phoenix—Raining	86	73	.46
Pittsburgh—Clear	54	..	0
Portland, Or.—Clear	72	44	0
Rapid City—Partly cloudy	56	..	0
Red Bluff—Clear	90	..	.60
Roseburg—Clear	78	36	0
St. Louis	54	..	T.
Minneapolis—Partly cloudy	58	..	0
St. Paul—Partly cloudy	58	..	0
Sacramento—Clear	86	48	0
Salt Lake City—Clear	68	48	0
San Diego—Clear	70	60	0
San Francisco—Clear	68	50	0
San Luis Obispo—Clear	72	52	0
Seattle—Clear	66	44	0
Spokane—Cloudy	62	33	0
Tampa—Cloudy	80	..	.06
Tonopah—Clear	66	42	0
Tucson—Cloudy	86	70	0
Washington—Clear	62	..	0
Winnemucca—Clear	70	30	0
Winnipeg—Clear	52	..	0
Yuma—Clear	98	78	0

TONNAGE CUT URGED

Grape Men in Move to Reduce Picking and Shipping Period

SAN FRANCISCO, Sept. 26. (AP)—A recommendation that grape growers stop picking on Saturdays and Sundays and that shippers stop shipping and loading on Sundays, as a means of improving California grape-crop marketing conditions, was unanimously adopted here today at a meeting of sixty grape shippers controlling the largest tonnage in the State still on the vines.

The recommendation was made in view of existing railroad embargoes and the congested condition of the principal markets of the country.

The meeting was called by Charles E. Virdin, chairman of the Pacific Coast transportation advisory board.

VITAL RECORD

DEATHS
With Funeral Announcements.

ALLISON. Mrs. Addie J. Allison, aged 58 years, wife of David B. Allison; mother of Mrs. Ella Geise, and Gerald Shanafelt; sister of Mrs. George Barnham, Mrs. Leroy Henderson, George and J. O'Brian.
Services, Tuesday, September 28, at 10 a.m., at the parlors of Todd & Leslie, Santa Monica.

ANDERSON. In this city, Mrs. Susan S. Anderson. Private interment, Hollywood Mausoleum. Edwards Brothers, directors.

BELK. At Alhambra, September 23, 1926, Myrtle J. Belk, aged 28 years, beloved wife of Logan L. Belk.
Funeral Monday afternoon at 2 o'clock from the chapel of Turner, Stevens & Turner, Alhambra. Interment, San Gabriel Cemetery.

BIGGS. In this city, September 23, J. M. Biggs. Pierce Brothers in charge.
Notice of funeral later.

CARRICK. At 2036 Norwalk street, Eagle Rock, Mrs. Clara Palmer Carrick.
Funeral services at Cresse's, Eagle Rock, Tuesday at 3 p.m.

CHAPMAN. H. Chapman. Remains at the chapel of W. A. Brown, 1815 South Flower street.
Notice of funeral later.

CLEAVER. at Monterey Park, September 26, Mrs. Sarah E. Cleaver, aged 90 years.
Funeral services will be held from parlors of F. A. Utter & Son, Alhambra, September 28, at 3 p.m. Interment, Evergreen Cemetery.

COLE. At 4418 North Griffith, Thomas Andrew Cole, husband of Laura B. Cole.
Funeral at Bresee Brothers' chapel, 855 Figueroa, Wednesday, 1:30 p.m. Los Angeles Lodge, No. 99, B.P.O.E., in charge. Masonic services at Forest Lawn Cemetery.

COUGLAN. Mrs. Kathrin, age 66, passed away at her sister's home, Mrs. Alice Dixon of Westgate. She leaves another sister, Mrs. Longway, 1127 Wilshire Boulevard, and a host of nephews and nieces.
Funeral Tuesday, 9 a.m., from St. Vincent's Church, Adams and Figueroa. Wiget & Williamson, 731 West Washington, in charge.

CROSBY. Laura Crosby. Remains in care of the Buppe Mortuary, 842 South Figueroa street.

DAVIS. The funeral services of Mrs. Susan M. Davis will be held today at 10 a.m., from the chapel of W. A. Brown, 1815 South Flower street.

ELLIS. George Gilbert Ellis, late of 7730 Main avenue; beloved husband of Sarah E. Ellis.
Remains in care of the Buppe Mortuary, 5969 Compton avenue.

FOSTER. September 25, Amy S. Foster, loving aunt of Mrs. Juliet de Celis, Mrs. Angela Vail, Mrs. B. A. Brinkop, Lester Aguere and Mrs. Vivian A. Escallier, a native of California.
Funeral private, Tuesday, September 28, at 9 a.m., from St. Cecelia's Church. Interment Calvary Cemetery. Cunningham & O'Connor, directors.

GERDELMAN. Late of 416 Jackson street, Emma M. Gerdelman, aged 21 years, beloved wife of Norman F. Gerdelman, loving mother of Norman H. Gerdelman, daughter of Mr. and Mrs. J. H. Poxley, sister of Mrs. Elsie Williams.
Funeral today at 2 p.m., from chapel of E. Clair Overholtzer Co., 1236 South Grand.

GRIENSMAN. In Eagle Rock, Eros M. Griensman, beloved daughter of Mr. and Mrs. John Griensman.
Remains in care of Cresse's, Eagle Rock. Notice of funeral later.

HARRIS. September 26, Mrs. Lizzie Harris. Remains at the chapel of W. A. Brown, 1815 South Flower street. Interment, McMary, Ariz.

HEFTON. James D. Hefton, aged 80 years, devoted husband of Ida E. Hefton, loving father of Mrs. Jennie Hogan, Amy, Nettie and M. W. Hefton. Member Stanton Post No. 55, G.A.R.
Services today at 3:30 p.m., from the parlors of L. F. Utter, 4354 South Broadway. Interment Hanford, Cal.

HILL. At Alhambra, September 26, 1926, Margaret A. Hill, a native of Pennsylvania, beloved wife of Sylvester B. Hill.
Funeral notice later. Turner, Stevens & Turner, Alhambra, directors.

JEPSON. Arthur A., in Redlands.
Funeral services Monday at 10 a.m. from chapel of Ives & Warren, Marengo and Union, Pasadena. Interment, Mountain View.

JONES. The funeral of Florence, wife of E. D. Jones, will be held at South Park Christian Church, Tuesday, 2 p.m. Bresee Brothers, directors.

KELLY. At 127 North Avenue 53, Clara Jane Kelly. Remains in care of Cresse's, Highland Park.
Funeral services at the Highland Park Presbyterian Church, today at 2:30 p.m. Interment, Wichita, Kan.

KELLY. The funeral services of Mrs. Lillian R. Kelly, will be held Tuesday, September 28, at 10 a.m., from the chapel of W. A. Brown, 1815 South Flower street.

KILMER. September 24, Mrs. Melinda E. Kilmer, late of 6341½ Brynhurst avenue.
Funeral from Arnold & Mispagel's chapel, 3517 Hyde Park Boulevard, Tuesday, September 28, at 8:45 a.m. Requiem mass at St. John's Church at 9 o'clock. Interment, Calvary Cemetery.

KLATTE. At 4613 West Washington, September 26, Louis W. Klatte, beloved husband of Lilly M. Klatte; father of Mrs. Mary F. Best, and Mrs. James Sankey.
Garrett Brothers' Mortuary in charge.

DEATHS
With Funeral Announcements.

KUCHEL. At Holstein, Iowa, Joseph C. Cuchel, beloved husband of Gertrude C. Kuchel; loving father of Burdette C. Camp.
Funeral services will be held Tuesday, September 28, at 3 p.m., from the chapel in Hollywood Cemetery. Reed Brothers Co., directors.

LLOYD. September 25, Mary B. Lloyd, aged 61 years; beloved wife of George H. Lloyd.
Services will be held Wednesday afternoon at 2 o'clock, in Garrett Brothers' Mortuary, 921 Venice Boulevard.

MADISON. The funeral services of John Madison will be held Tuesday, September 28, at 2 p.m., from the chapel of W. A. Brown, 1815 South Flower street.

MERTZ. The funeral services of Miss Kate Mertz will be held today at 11 a.m., at the grave in Rosedale Cemetery. W. A. Brown, funeral director.

NAUGHTON. September 26, Josephine Naughton, aged 30 years, beloved sister of Mrs. Eugene D. McCann.
Remains at the White Company, 664 West Washington street.

PAYNE. The funeral services of B. F. Payne will be held today at 11 a.m., from the chapel of W. A. Brown, 1815 South Flower street.

PERRINS. September 26, John E. Perrins, beloved father of W. E. Perrins, J. W. Perrins and A. H. Perrins; step-father of Cal Herold; brother of Emma and Lydia Freeman and Frances Stanley.
Masonic services Tuesday at 1 p.m., from the Little Church of the Flowers, Forest Lawn Cemetery. Reynolds & Eberle, Pasadena, directors in charge.

PETTIT. The funeral services of Mrs. Annie E. Pettit will be held today at 2 p.m., from the chapel of W. A. Brown, 1815 South Flower street.

RANCK. Joseph Christian Ranck, beloved husband of Mrs. Rebecca Ranck; loving father of Clarence E. Ranck; a missionary stationed at Shanghai, China, and Elmina E. Ranck, missionary on furlough from Japan.
Funeral services today at 2 p.m., at Las Flores chapel, 935 West Washington street. Interment, Naperville, Ill. Brown Brothers, directors.

ROBERTS. September 26, at Trona, Cal., accidentally, Marie Roberts, beloved little daughter of Mr. and Mrs. Robert Roberts.
Remains at Edwards Brothers.

ROGERS. The funeral services of William J. Rogers will be held Wednesday, September 29, at 2 p.m., from the chapel of W. A. Brown, 1815 South Flower street.

STRONG. September 16, 1926, Mrs. Harriett Williams Russell Strong, mother of Harriett and Nellie Strong, Mrs. Dean Mason, and grandmother of Georgina Strong Hicks.
Funeral services will be held in the chapel of J. D. Faris & Co., corner Tenth and Flower streets, Monday, September 27, at 11 a.m. Intimate friends invited.

THIEME. Charles L., late of 1037½ West Fortieth Place, devoted husband of Edna Thieme.
Funeral Wednesday, September 29, at 11 a.m., at the chapel of Walter C. Blue Company, 717 West Washington street.

UTLEY. September 26, Mrs. Stella N. Utley, aged 54 years. Remains at Bresee Brothers, 855 Figueroa.
Interment, Chicago, Ill.

VEACH. At Glendora, Cal., September 26, Ward Emerson, in his 11th year; son of Andrew Veach; grandson of Mr. and Mrs. J. W. Veach of 2034 North Berendo, Hollywood, Cal.
Funeral announcement later by D. R. White, Azusa.

VINCENT. At 132 North Bunker Hill, Essie, beloved wife of Delmah Vincent.
Remains at the chapel of Gus Alvarez & Moore.

WALTERS. Funeral services for Margaret E. Walters, loving wife of Sydney H. Walters, will be held today, Monday, at 2 p.m., from the chapel of Reed Brothers Co., 721 West Washington street.

WARD. The funeral services of Mrs. Ezzetta Ward will be held today at 2 p.m., from the Bethel Evangelical Church in Fifty-second Place, between Wadsworth and Central avenue. Interment, Roosevelt Memorial Park, W. A. Brown, funeral director.

WHITE. The funeral services of J. C. White will be held today at 9 a.m., from the chapel of W. A. Brown, 1815 South Flower street.

WILLIAMS. September 26, at 1433 North Mariposa, Mrs. Jessie C. Williams, aged 47 years.
Funeral services will be held Tuesday, September 28, at 1 p.m., from the chapel of W. M. Strother, 6240 Hollywood Boulevard.

FUNERAL NOTICE

Attention Stanton Post, No. 55, G.A.R. You are requested to assemble at the funeral parlors of L. F. Utter, 4354 South Broadway, on Monday, September 27, 1926, at 3:30 p.m. to conduct services for our late comrade, James D. Hefton. Relief Corps invited.

D. B. WALCOTT, Adjutant.
R. M. CROUCH, Com.

FUNERAL NOTICE

Attention, members Stanton Woman's Relief Corps, No. 14. You are requested to attend the funeral of our late member, Bertha M. Garrison at the funeral parlors of McIntosh & Mater, 2730 North Broadway, today, at 2 p.m.

Stanton W.R.C. will conduct the services at Evergreen Cemetery at 3:45 p.m.

NETTIE M. HILL, Pres.
JOSIE L. ALLRED, Sec'y.

Krassin Victim of Poison, Soviet's Fr[iends ...]

LONDON, Sept. 26. (AP)—... Krassin, who is expected to return to London tomorrow to ... post as the soviet charge ... is striken with ... a most unusual ... day Express. ... there is a widespread ... Krassin's friends that ... poisoned in some ... ter enemies among the ... tremists.

Krassin was stricken ... was first reported ... in Paris early this year ... he has been revived by ... fusions. The Express ... of those who volunteered ... for these operations ... lished Russian exiles ... ments on the ... Czarists have been ... to offer their blood ... of one of the soviet leaders.

FUNERAL CONDUC[TED] FOR BANDIT V[ICTIMS]

FAR ROCKAWAY (N. Y.) Sept. ... (AP)—Funeral services ... thal, murdered ... bandits were conducted ... noon at the Masonic ... shortly after arrival of ... Mexico City. The services ... tended by relatives and ... members of the congregation ... of the United ... Cedarhurst of which he ... was a trustee.

FUNERAL DIRECTORS

BUPPE ... Best Equipped, ... 842 SOUTH FIGUEROA ... 4300 SOUTH WESTERN ... 5969 COMPTON AVE.

E. CLAIR OVERHOLTZER ... WE. 6141.

WASHINGTON CO. ... 738 West Washington ...

Robt. Sharp & Son ...

E. C. KOOP, 1834 W. ...

CEMETERIES

FOREST LAWN MEMORIAL ... Cemetery, ... "The Cemetery Beautiful" ... Glendale Ave. & San Fernando ...

BEAUTIFUL ... Cemetery-Mausoleum-Crematory ... Convenient and ... 6000 Santa Monica Boulevard ... Holly. 2452.

INGLEWOOD PARK CEMETERY ... Mausoleum and ... Just outside of city limits ... Office: TRinity 4800 ...

ROSEDALE CEMETERY ... Crematory ... 1831 West Washington ...

CEMETERY LOT ...

For Sale—Crypt. Forest Lawn ... OX. 2511.

FLORISTS

THE ALEXANDRIA ... HOTEL ALEXANDRIA ... VA ... 6001 FOR ...

COMMERCIAL GUIDE TO GREAT SOUTHWEST

Progressive Business Men, Realtors, Merchants and Manufacturers Specializing in Superior Business Service and Merchandise.

ABSTRACT, TITLE COMPANY California Title Insurance Co. 626 S. Spring. TRinity 3221.

ABSTRACT TITLE COMPANY U. S. BRAND Title Guarantee Bldg. VAndike 1664.

ACCOUNTANT—SAN BERNARDINO J. Wiley Wallace, 312 Platt Bldg. Audits, systems, investig. 371-46.

ACCOUNTING—Miss L. M. Clark. "All Tie System Co." Audits, systems. Dept. of instruction to employed people on their individual problems. 1609 OAK ST. WE. 3936.

ADVERTISING—OUTDOOR DISP. FOSTER AND KLEISER CO. 1550 W. Washington. BEacon 7220.

ADVERTISING—STREET CAR PACIFIC R.R. ADV. CO. 410-11 Wright-Callender. TR. 6642.

AGENCIES—(AUTOMOTIVE) KENNETH S. CLARK. 1263½ S. Figueroa. WE. 5001.

AIR COMPRESSOR U. S. AIR COMPRESSOR CO. 1726 S. Flower. WE. 4381.

AIR COMPRESSORS—PORTABLE RIP COMPANY, INC. Stationary Comp. Pneumatic & Elec. Tools. 684 Santa Fe ave. FA. 4636.

AIR PRESSURE LUBRICATORS PACIFIC METAL PRODUCTS CO. 1454 CALADA ST. AN 5656

ALBION KNITTING MILLS 3521 S HOOVER Specialists in men's and boys' sweaters.

ALLEN SISTERS BEAUTY PARLOR Perm. waving & dyeing our spec. 308 Brack Shops. VA. 4240.

AMBULANCE SERVICE PIERCE BROS. & CO. 720 W. Washington. WE. 4155

ANTIQUES, ORIENTAL, NAN KEE COMING FROM NAN KEE IS SUFFICENT GUARANTEE. 346 S. WESTERN AVE. DR. 3212

APPLE Cider & Grape Juice. CA. 7412 We press it. Wholesale & Retail. Agents wanted. Signal Bev. Co., 1300 N. Spring.

APARTMENTS ANCELLE! APT.-HOTEL Seventh and Gramercy Drive. Just completed, most beautiful apt. and hotel in the West. Ultra-modern and exclusive. Wilshire residential district. Spacious grounds, sunken gardens, roof garden, large lobby, ballroom. Valet and daily maid service. Beauty shop, tea room and commissary. Singles with twin beds and doubles have 2 baths and showers. Also larger en suite, individually decorated and furnished, combination of gas and electric range, electric refrigeration, running ice water and every conceivable convenience. For reservations, phone DRexel 9967.

APT.—BELLE MAISON $50 everything included. Comfortable & refined. 121 N. KENMORE AVE. WA. 9689.

APTS.—HARMON Splendid, to suit your purse. F & M car. 4276 S. Hoover. AX. 1311.

Arlington French Hand Laundry Excellent hand work & service. Reas. 2468 W. Wash'ton. EM. 3661

ART-GIFT & NEEDLE CRAFT Picot & Hemstitching. Martha Viney. 2208 W. Washington. EM. 5062.

ART SHOP—Plastique & Painting Lamp Shades & Pillows—Flowers. Daily classes. 2830 W. Pico. EM. 3512

ARTS SERVICE STATION GARAGE. Auto supplies & repairing 5501-5503 S MAIN ST

ART STONE GARDEN FURNITURE HENRY DECORATIVE STONE CO 631 W. Washington. WE. 6197.

ASSAYERS AND CHEMISTS JOHN HERMANN Not Satisfaction, BUT ACCURACY 329 S. Los Angeles st. VAndike 6222

ASSOCIATIONS, SOCIETIES, ETC. Auto. Club of Southern California Figueroa and Adams BE. 8600

ASSOCIATIONS, SOCIETIES, ETC Los Angeles Automobile Assn. 1956 So. Figueroa. WE. 5131

Atlantic Hand Laundry. TU. 1030 Careful work, good service. Reas. rates. 933 S. GRAND.

ATTORNEY-COUNSELOR-AT-LAW JACK F. LEONARD 902 Broadway Arcade. TRinity 4772

ATTORNEY M. H. Broyles' 30 yrs.' experience. 522-523 Bryson Bldg. VA. 3778

AUCTIONEERS, COMMERCIAL J. J. SUGARMAN CO., 226-34 So. Los Angeles BR 3984

Auto—Fisher Auto Salvage & Supp. Used parts for any car. 3674 S. Main st. Ph. HU. 1267.

AUTOMOBILES FOR RENT Rent a fine car and drive yourself. HERTZ DRIVURSELF STATIONS, INC., Main office 613 W. 5th st. ME. 4131.

AUTOMOBILE INSURANCE AT COST AUTO CLUB OF SO. CAL. Figueroa at Adams. BEacon 8600

AUTOMOBILE INSURANCE INTER-INSURANCE EXCHANGE Figueroa at Adams. BEacon 8600

AUTOMOBILE TRUCKS Gen. Motors Truck Co. Dist. GMC 717 So. San Pedro st. TRinity 2517

AUTOMOBILE TRUCKS See the Moreland Rebuilt Trucks MORELAND SALES CORPORATION 2325 So Main st. Phone WE. 5321.

AUTO LOANS THOS. CARNEY CO. Contracts Refinanced Payments Reduced All Business Confidential. No Red Tape. Drive Your Car 1330 S. FLOWER ST. MR. PHELAN OPEN EVENINGS. WEstmore 6175.

AUTO TOPS—Limousine Upholstering Thos W. Golding, carpets seat cov. cush. 3540 S. Vermont. BE. 1586.

AWNING MANUFACTURERS COLVIN'S SERVICE AWNING CO. 5420 Wilshire Blvd. WHitney 3314.

BABY SHOPPE—Furniture, etc. UN. 6849 YE BABY SHOPPE. Infants' & child.'s wear. 4250 S. Western L.A. & 1069 E. 4th, Long Beach

BAGS—Ladies' Hand Bags Made Mounted & Repaired. MA. 5651. Breard Repair Shop. 333 Stack Bldg.

BAIL BONDS F. L. JAMES & CO. 314 Tajo Bldg. 1st & Broadway. OPPOSITE TIMES. TU. 8390.

BAKERS' & CONF'RS' SUPPLIES SOUTHERN CALIF. SUPPLY CO. 514 E. 3rd st. TR. 0101.

BATHS AND MASSAGE—"Millhiser" Health Baths, Sulphur & Medicated. 1630 S. HOOVER. BE. 8339.

BATHS—SULTAN TURKISH BATHS Men's Dept. MEtropolitan 2883. Women's. VAndike 1069. 607 S. Hill

BATTERY SERVICE LUZ BATTERY & IGNITION Melrose at Kingsley. Tel. OL. 1604.

BEARINGS—NEW & REGROUND Pac. Ball Bearing Co. Fafnir Ball & Bower roller. 415 W. Pico. WE. 1411

BEAUTY CULTURE Florentine Hair Dressing College 322 S. Broadway. TU. 3287.

BEAN TURBINE PUMPS—ME. 0306 Bean System of Rapid Car Washing S. E. S. CO. 453 E. 3rd. Dist.

BEAUTY CULTURE Florentine Hair Dressing College. 322 So Broadway TU. 3287

BEAUTY SHOPPE. MME. RAYS Across from Ambassador Hotel. The smartest hair bobbing in town. Permanent circuline waving, shadow marcel waving. 3245 Wilshire Blvd. WAshington 3511.

BEAUTY SHOP—"SUNSHINE" TOP OF COURT FLIGHT 220 Court Street. MAin 3792

BEAUTY SHOP—Face Rejuvenation. MME. NELL E. ANDERSON. 315 S. Broadway. ME. 2764.

BEAUTY SHOPPE—"ORIENTAL" Mrs. Fields 1st-class Colored Service 3206 Central ave. HU. 7123

BERLITZ METHOD SCHOOL OF LANGUAGE Native tchrs. 1926 Kent. DR. 0016

BIRDS AND PET STOCK ALL KINDS. EVERYTHING for them. J C Edwards, 613 S. Grand

BLEACH "PUREX" AX 8041. HOUSEHOLD and LAUNDRY. ASK YOUR GROCER.

BLUE PRINTERS—DRAFTING CALIF. MAP & BLUE PRINT CO. STORY BLDG. PH. MAin 4508.

BLUE PRINTS Architects' and engineers' supplies So. Cal. Blue Print Co. 114½ W. 3

BLUE Seal Box Lunch Co. DR. 9483 Good home-made lunches Prepared by women. 1044 E. Florence.

BOATS, Marine Engines, Hardware EMIL AARUP 5111 S. Main. AX. 3839.

BOATS, SKIFFS, DORIES, DINGIES J. G. LEWIS, 167 E. 45th st. AX. 3977. REASONABLE PRICES

BON TON DRESSMAKING STUDIO Patterns and dresses cut to order. 2466 W. Wash. Rm 1. EM 5812.

BOOKS BOUGHT FOR CASH Buyer will call for salable books. Powner's, 542 S. Spring. TU. 5412.

BRAZING, WELDING, ALL MET. CARTER, S. C. CO. 1900 Santa Fe ave. BRdwy. 7984.

BUILDERS' DEPT STORE MOX INC 175 E Jefferson HU 9000

BUSINESS & INDUSTRIAL SNAPS Building & loans. A. J. HARRIS, 1824 Central ave. WE. 2269.

CAFE—DANCING Chinese and American dishes. New China Cafe, 818 W. 6th st.

CALIFORNIA FRUIT HOUSE 4006 Santa Monica, cor. Sunset. Calif. fruits & nuts. Fancy gift boxes

CARPENTER & CABINET MAKERS Universal Cabinet Co. Store fronts, alter. 625 E. 3rd. TUcker 2597.

CARPET CLEANING—GILES Oriental Rugs Repaired 6767 Romaine st. GL. 3965.

CARPET CLEANER—MASTER City Steam Carpet Cleaning Works 2152 Sacramento st. MAin 0430

CEMETERY—Beautiful Hollywood Cem. Crem. Perm. Memorial Park. 6000 Santa Mon. HO. 8455. HE. 3830

CEMETERY—EVERGREEN Michigan & Evergreen. AN. 5968. Office. 906 Brack Shops. TU. 1343.

CEMETERY—INGLEWOOD PARK On Redondo Blvd TUcker 6464. 621 Van Nuys Bldg., Los Angeles

CESSPOOL CLEANING—DRAINING California Cesspool Cleaning Co. DRexel 1513. DRexel 8507.

CHINA & GLASSWARE THE MYERS CO. 1010 S Maple TU 6002

CHINESE HERBS AND TEAS Are you sick? Try Chinese Herbs. C. T. Sun, 900 W. Temple. ME. 6354

CLEANERS—HOUSE & WINDOW From garret to cellar in one day. The Acme Cleaners. ME. 1650.

CLOSE TO THEATERS & SHOPS B. & M. AUTO PARK 930 S. Broadway.

COLLECTION AGENCIES We Finance and Collect Accounts or damage cases. We also make investigations. 223 STORY BLDG.

COLLECTIONS—Someone Owes You We buy or collect bad accounts, claims or notes. Associated Collection & Finance Co., TU. 1763. 528 Security Bldg., 5th & Spring.

CONTRACTOR—BUILDER—Finance 3 rms $1000. 5 rms. $2500. Gar. $45 up. EDGAR & LARSEN. TH. 3795

CONTRACTORS—BUILDERS ALEX S. HIDELL. 10200 S. Main Lowest estim. Free plans. TH. 4820

CONTRACTOR—REMODELING and new work. H. J. Walker, 1442½ W. 27th st. Phone BEacon 4114

CONTRACTOR—SAN BERNARDINO 1826 G st. A. W. CHAMBERS. Homes that satisfy. Est. free. 25802

COSTUME DESIGNERS Be independent and successful. Costume designers make big money. Lipson, 3142 Wilshire Blvd. FI. 2236

CREMATORY ROSEDALE CREMATORY 1831 W. WASHINGTON. BE. 7658

CUSTOMBUILT GOLF CLUBS, INC. Golf clubs made to fit your swing. 749 S. Figueroa. VA. 6748.

CUT-RATE STATIONERY CO. CENTRAL PRINTING CO. 320 W. 3rd. TU. 5463.

CUSTOM TAILOR for Ladies & Men LOUIS MENTZ 5169 Hollywood Blvd. OL. 3211

DE LUXE MFG. CO.—WIND WINGS of better quality for open, closed cars. 2077 W. WASHINGTON.

DEPT. STORE, OPEN UNTIL 9 P.M. Men's and women's wear, yard goods, notions. Westlake Dept. Store, W. 7th, at Alvarado.

DIAMOND BROKERS Fergusson, J. C., diamonds bought for cash. 207 Haas Bldg. TU. 9748

DIAMOND BROKERS Markwell & Co., 302 Citizens' Natl. Bank Bldg., 5th & Spring. VA 8092

DIXON CURTAIN CLEANING CO. EXCELLENT WORK. REAS. RATES 1747 W. 21st. BE. 6998.

Drapery—Calif. Drapery Co. WA. 7146 Interior Decorating—Curtains Draperies & Upholstering. 3300 W. 6th

Dressmaking. Corinne. Learn. GR. 6000 To make your own gowns, wraps & sportwear in studio for cutting, Fitting & instruction, guaranteed by Exp. designer. 1150 N. Orange Dr.

DRESSMAKERS GOWNS, WRAPS, exclusive designs Claire Fox, 482 N. Oxford. GL. 7546

DRESSMAKING, HEMSTITCHING, &c Studio Shoppe—"Our Work Satisfies. 6253 De Longpre ave. GL. 7823.

ELECT. CONTRACTORS & REPRG Cal. Elec. Sv. Co. Nelson, Fairbanks & Dennigan, 4172 S. Bdy. AX. 2776

ELECTRIC CONTRACTORS, REPRG. Golden State Electric Co. Supplies, repair. 826 S. Flower. TRinity 4671.

ELECT. CONTR. & REPAIRING Wilson's Electrical Shop 207 W. 1st TR. 2327. Contracting & reprg.

ELECTRICAL SERVICE—Fullerton J. J. FARLEY ELECTRIC CO. 310 N SPADRA. FULLERTON 404

ELECTRIC WASHER — GAINADAY The ARISTOCRAT of washers. P. A. Horton Co., 639 S. San Pedro

ELEVATORS, MacWHYTE CABLES SAFETY ELEVATOR CORP. 2125 S. L.A. st. WE. 4167 WE. 4180

EMBROIDERY MFGS.—SCHIFFLI WESTERN EMBROIDERY CO. 1049 E. 21st st. HU. 2391.

EMPLOYMENT BONDED SERVICE Agency Domestics Nurses 130 S. Broadway. VA. 9434. BR. 0056

EMPLOYMENT AGCY.—"B.-A." Specialists, in colored help. Supplying all lines service to employer and employee. 1201½ CENTRAL. TU. 4432

EMPLOYMENT—SAN BERNARDINO Male & Female Help. Phone 25171 F. ROSENBERG. 670 3rd st.

ENGRAVERS—PHOTOGRAPH Amer. Engraving & Electrotype Co 227 W. First st. TR. 5631.

EVERFRESH Box Lunch Co. AN. 3762 Eat more Everfresh Box Lunches. Buy them on the cor. 2304 E. 4th.

FANCY GOWNS SPECIALTY New York models. Anna Duranthon 1211 W. 28th st. BE. 2879.

FLAGS, PENNANTS, DECORATIONS LE-CO 1055 S. Hill. WE. 8051.

FLAT—UNFURN. 4562 Hollywood Bl. 5 rms. & bath, 2 bedrms., mod. Cheerful. Reasonable. 593-317.

FLORISTS—WHOLESALE Murata, S. & Co. Florists' supplies 767-769 Wall. MAin 6121

FLOWER HOLDERS—"DAZEY" DAZEY MFG. CO. 843 E. 31st st. HU. 6979

FLOWERS—Real Art Flower Co. Mfg. "Paradise" flowers from Ca. 122 S. VERMONT AVE. DR. 7228.

FUNERAL DIRECTORS C. R. VESPER & SON. AN. 1305 Funeral Parlors. 1930 E. First st

FUNERAL DIRECTORS—VAN NUYS Van Nuys Funeral Parlors. 6153 Sherman Way. Lady att. Elmore & Pralswater, props. Ph. Van Nuys 13[illegible]

FURNITURE Choicest quality, lowest prices. Courtesy and service our motto. Come out and make us prove it. QUALITY STUDIO. 3507 W. Washington. cor. 5th ave.

FURNITURE, NEW AND USED ANDERSON FURNITURE CO. 3015 W. Pico. EMpire 1698.

FURNITURE—UNFINISHED "BEAR FURNITURE STUDIO" 1635 W. Washington Blvd. BE. 1355.

GEAR SHIFT EXTENSIONS (Hughes) For sale by all dealers. BE. 3924. M. & H. Novelty Co., 1466 W. 28th.

GOWNS—Exclusive Make-over Shop. Also costumes made to order. ELIZABETH TENNEY. 711 S. Bonnie Brae. DR. 2497.

GOWNS & WRAPS—Hand-made. WA. 0649, and with the individual touch. Sisters Three Shop. 3273 W. 6th.

GOWNS RENTED by DAY-WEEK or Picture—Lady Jane Lewis. 1520 Gower st. HOlly. 5756.

GOWNS, WRAPS, MILLINERY, FURS Made to order. "Monsieur Jack." 439 S. Western ave. DU. 5599

GRAPE JUICE—ANY QUANTITY MADE WHILE YOU WAIT. 1541 Sunset Blvd. nr. Echo Pk. ave.

GREENWOOD SCHOOL FOR GIRLS 6 years upward. 5928 Franklin. HO 3886.

GROCERIES—WHOLESALE M. A. Newmark & Co., wholesale only. 6th & Alameda. TR. 3451.

HANDWRITING EXPERT Carlson, Milton. Exa. Photographer Questioned Doc 601 Law Bldg., 139 N. Bdwy. (Opp. Hall of Records.)

HEATING, VENTILATING, COOLING Air Conditioning. Berg Heating & Ventilating Co. DE. 4967. 7[illegible] Laura ave. Htg. Pk.

HEATING—WARD HEATER CO. 1241-1243 S. HOPE ST. BR. 6341. TU. 9243.

HEMSTITCHING. M. E. GLATT. Art goods, pleating, silk hose. 3613 S. Vermont. Res. BE. 1389 eves

H. M. GARDNER SCHOOLs Stage, Art dramatic & musical comedy. 1333 S. Georgia. WE. 6762.

HOSPITAL FOR WATCHES—$1 Watches repaired this week $1. Material furnished, sold at wholesale Hands, 25c; main springs, 50c; crystals, 25c; cleaning, $1. Work guaranteed 2 years. Please bring this ad 142 S. BROADWAY

HOTELS & APARTMENT HOUSES G W SARF 302 Delta Bldg.

HOTEL NADEAU, 1ST & SPRING $1 day. $4 wk. up. Ground flr. lob H.&C. water, priv. bath. $35 mo

INDIVIDUAL LAUNDRY, GA. 9134. Finished & rough dry. Nice work Low rates. 5636 YORK BLVD.

INSURANCE—FIRE, ADJUSTMENT Our serv. valuable. H. M. FARRAR 725 Rives-Strong Bldg. VA. 5811.

INSURANCE—FIRE & AUTO WREN & VAN ALEN, INC. 1006 Merchants' Natl. Bank Bldg.

IRON AND STEEL—MFRS. Pioneer Boiler and Machine Works 1226 Palmetto st. TRinity 1139

J CLARK SELLERS Handwriting expert & Microscopist 458 S. Spring FA. 0593

JANITOR SUPPLIES—Mfg. & Jobbers "EVERYTHING for the JANITOR" SMITH-VAN MOURICK CO. 2465-67 Porter st. TU. 7757

JAPANESE GOODS, WHOLESALE The Yamatoya Co. Chinaware, Art Goods 327 E. 2nd. TUcker 3138

JEWELERS—KAPLAN BROS. 510 TITLE GUARANTEE BLDG. 5TH & BROADWAY. TU. 2593.

JEWELRY MANUFACTURERS Perrin, William F. Mfr. gold & platinum. 418 Stack Bldg. VA. 5344.

JEWELRY—WHOLESALE CARL ENTENMANN JEWELRY CO. 1018 W. Venice Blvd. BEacon 6270.

KODAKS AND REPAIRING CALIF. CAMERA HOSPITAL. 321 O. T. Johnson. 356 S. Bdy. BR. 7610

KODAK FINISHING—FRAMING 1c LESS ON ALL PRINTS. FILMS DEV'D FREE. EXPERTS. HERRICK. 7710 SANTA MONICA BLVD., HOLLYWOOD.

LABOR HELP OF ALL KINDS VA. 8449. Reas. fees. 446 Towne. RED CROSSING EMP. AGCY.

L. A. COACHING SCHOOL Jr. & Sr. Hi Schl. Civil Service Ngt. School. 1609 W. 9th st. DU. 1416

LOS ANGELES Curtain & Blanket cleaner. Work guaranteed. Reas. rates. 3160 W. 10th EM. 4766

LATIN LINEN IMPORT CO. Imp. of Art and Household Linens. 614 S. Hill st., Los Angeles.

LAUNDRY WEST SIDE HAND LAUNDRY 3759 W. Tenth st. DRexel 3530

Laundry—Favorite Hand Laundry Skillful & careful hand work. 1033 S. FIGUEROA. WE. 1748.

LAUNDRY—FRENCH HAND The "Arlington." Hi-Grade Work 2468 W. Washington. EMpire 3661.

LIGHTING DESIGNERS & MFRS. WAGNER-WOODRUFF CO. 830 S. Olive. MEtropolitan 3831.

LIGHTING FIXTURES Briterlite fixtures. Wagner Woodruff Co., 830 S. Olive. MEtro. 3831.

LIGHTING MFG. & DESIGNERS THE MEYERBERG CO. 637 S. Grand ave. MAin 9031.

LINOLEUM—DOMESTIC & IMP'T'D Window shades, curtain rods. VE. 9383. B. H. Cowan, 4301 S. Hoover

LITHOG'D BONDS—STOCK CERTS. W. P. JEFFRIES CO. 117 Winston st. TRinity 5611

LIVE-STOCK DEALERS Bowker, W. K., 422 I. W. Hellman. 124 W. 4th. FAber 5854.

LOANS Markwell & Co. 302 Citizens' Natl. Bank Bldg., 5 & Spring. VA. 8092.

LOANS—DIAMONDS MARKWELL & CO. 302 Citizens' Natl. Bank. VA. 8092.

LOANS—MORTGAGES, Trust Deeds 6½% MONEY. First and second loans. Chas. B. Throop. 501 Laughlin Bldg. TRinity 1591.

LOANS—REAL ESTATE WE LOAN OUR OWN MONEY ON REAL ESTATE NO COMMISSION—QUICK ACTION BUILDING LOANS JOHN M. C. MARBLE CO. 310 STOCK EXCHANGE BLDG 639 S. SPRING ST. MEtro. 1535

LOS ANGELES GAS STATION MAN When in the market to buy or sell better see Harman. 2325 W. Wash.

LOUISE SHOPPE, 4807 S. BDWAY. Dainty garments and everything For baby up to 3 years. AX. 6781.

MACARONI—MFG. & DISTRS. WESTERN MACARONI CO. 827 Naomi st. TU. 4801

MACH. PIPE, TANKS, FITTINGS NATIONAL SUPPLY CO. OF CALIF. 149 N. Los Angeles st. TRinity 9541.

MACHINE TOOLS Herberts Machinery and Supply Co. LARGEST STOCK of new and used tools on the PACIFIC COAST. Los Angeles, 401 E. 3rd st. TR. 6411 San Fran. 140 1st st. Kearney 4131 "WHEN IT'S MACHINERY THINK OF HERBERTS"

MACHINE WORKS—MFRS. DIES Hahn, Harry W. Mfg. Co. Stamping. 783 S. San Pedro. TU. 5173.

MASSAGE AND BATHS—"Millhiser" Health Baths, Sulphur & Medicated 3676 WHITTIER BLVD. AN. 9447.

MASTER CLEANER IN THE HOME MASTER SOAP CO. 6239 S. Manhattan Pl. TH. 8527

MATTRESS CO.—RENOVATING GOLDEN STATE Mattress Co. BE 8307 3745 S Vermont BE. 2951

MINES, MINING—ASSAY OFFICE MORGAN & CO. one of best in U.S. Hiberman Bldg., 4th-Spg. ME. 2339

MIRRORS—VENETIAN See our display at 931 S. First. VA 9698 Western Glass Co

MOTORCYCLES—INDIAN A. F. Van Order—Send for catalog 2115 S. Main. Phone WE. 4168

MULTIGRAPHERS MAIL SERVICE ADVERTISING Rm. 908 Exch. Bldg TU. 3137

MULTIGRAPH & MIMEOGRAPH THE ARNOLD LETTER SERVICE 510 Detwiler Bldg. TU. 6056.

MUSIC AND ART DU. 6682 CORA M. REINIG. 461 S. Lake. Dunning system for beginners

NEWTON TRI-FLEX PISTON RINGS Safety Ignition Governors for Fords and High-Tension Magnetos. Ave. 26 & San Fernando Rd. CApitol 3576.

NOVELTY PRINT SHOP Commercial Printing. Adv. Novelties 4009 S. DALTON. VE. 1218.

PACKERS AND CANNERS L. A. CAN CO. CA. 6388. Mfgrs. packers, miscellaneous cans

PAINT spray and air brush equipment SHARPE SALES CO. 1354 S Flower. WE 3170

PAINTING, TINTING & Paperhanging We also do airbrush painting. 5-rm. house roof, $25. RO. 4981.

PASSPORT IDENTIFICATION—VA. 9594. Kodak finish, while you wait. Rembrandt Studio, 312 S. Main.

PATENT ATTY.—A. S. BOWMAN. 1015 Spring Arcade Bldg. Phone FAber 1534.

PATENT ATTORNEY— W M GENTLE. 422 Mer Nat Bank Bldg. 599137.

PATENT ATTORNEYS HAZARD & MILLER 606 Central Bldg. VAndike 3037

PATENT ATTORNEY Lyon & Lyon. 708 National Bank Bldg. 14191. MAin 9120.

PATENT ATTORNEY Townsend, Copyrights, Trademarks. 712 San Fernando Bldg. VA. 3919

PATENT ATTORNEY—REG. N. W. Crandall, Reg. 42 yrs. prac. Crandall Mach. Wks., 1359 S. Main.

PERFECT SEAL VALVE CAPS Distributors and salesmen, valuable ter. open. Rm. 406. 206 S. Spring

PERFEX CURTAIN CLEANERS Work called for and delivered. 3688 S. MAIN. HU. 0285.

PERFUMES, COSMETICS—Ardath. FULLER & FULLER, Mfgs. VE. 1383. 4170 S. Vermt. UN. 0267.

PHOTOGRAPHS ANYWHERE—ANY TIME Group, Views, Machinery. REMBRANDT. 312 S. Main. VA. 9594.

PHOTOSTAT COPYING McHenry Photocopy Service, 747 S. Hill. TU. 9558. Latest Photostat equipment. 208 Jewelers' Bldg.

PIANOS—WE SPECIALIZE in used Steinway, Knabe, Chick. pianos. Pioneer, 353½ S. Hill. MU 2912

PLUMBING—REPAIRING Swinnerton Bros. 109 S. Bdwy. TR 7016. Sterilizing work. repairing.

PLUMBING—SUPPLIES, REPAIRS MELVILLE, WM. D. High-grade plumbing. 926 W. 11th. WE. 2674

FOLLY'S Box Lunch Co. YO. 1832 A real good lunch. 6219 S. Main. Buy them on the corner.

PORTRAITS Hartsook, Fred. 636 S. Bdwy. TR 3428. All principal cities of Calif

PORTRAITS—Commercial Work. Martel & Howlett. We specialize on baby photos. 3227 W. 6th. DR. 6624.

POSITIONS HIGHCLASS OFFICE VA. 0914. 15 & 20% fees. FA. 4789. Bogardus Emp. Serv., 802 Com. Ex.

POULTRY RANCHES DELIGHTFUL AUTO RIDES— PROFITS PROFITS PROFITS Money-making chicken ranches. $20 cash. $10 month. Big quarter acres surfaced strs. L. A. city water, gas $595 up. Biggest bargain in L. A. Ideal home or profits. Others making home income on these San Fernando little farms. Come as guest. Investigate. Means dollars for you. Comfortable auto leaves office daily 10:30 a.m. 2 p.m. Come, see for yourself. You are welcome. Phone reservation. MAin 5753 or VA. 1553. J. D. MILLAR REALTY CO. 326 Wilcox Bg

PRINTERS Times-Mirror Printing and Binding House 118 S. Bdwy. TR. 5631.

PRODUCE & GROC. SPECIALTIES SIMON LEVI CO. 8TH & MARKET "Nucoa" Or. Nut Margar. TR. 5211

PSYCHO-ANALYSIS—PSYCHOLOGY BRINGS health, happiness & success. FREE ADVICE by appointment. PROF. R. THIEME. VA. 6076

QUALITY ELECTRIC WORKS Installation, maintenance & repair. 812 S. San Pedro. TR. 5981.

RABBIT HUTCHES (Dolan's) WE. 3845. Best & cheapest. 2050 Long Beach av. L. A. nr. E. 30 st.

RADIO & PHONO. REPAIRING We make your set work on light socket. 902 S. Bdwy. ME. 5598

RADIO, REPAIRS AND SUPPLIES Barker Bros., Inc., complete receiving sets. 7th st., Flower & Figueroa

REALTOR SEELEY, ROY C. CO. 454 Pacific Electric Bldg. MA. 0213.

REAL ESTATE BARGAINS Industrial and Bus. E. of Main. Ransom. 1704½ Central. WE. 5802

REAL ESTATE—GENERAL MINES W. W. & CO. 639 So. Spring st. TRinity 5836

REAL ESTATE—PASADENA Farms, Ranches Groves my specialty. Call or write Frank Herr—Parsons & Nelson, Inc. 750 E. Colorado

REAL ESTATE—PASADENA SPEC. Pasadena prop. our specialty. G. L. Spence Co., Realtors. 175 E. Colo.

REAL ESTATE SNAPS Lot 100x140 to R.R. track. H. A. HOWARD. 3208 Central. HU. 6809.

Repairing, Refinishing, cleaning Work done in office or shop. OFFICE SERVICE CO., WE. 4470.

ROTOGRAVURE PRINTING CALIFORNIA ROTOGRAVURE CO 130 S. Bdwy. 7th Fl. TR. 7871.

RUBBER GOODS MANUF'RS. West American Rubber Co. 400 N. Ave. 19. Ph. CApitol 0126

SALVATION ARMY When you have salvage materials such as old clothes, books, newspapers, etc. lying around, call Salv. Army Indus. Home Wagon. MA. 2008 or TR. 5571. We get there in hurry.

SCALES—"A" Scale Repair Shop Repaired, tested and installed. 911 E 6th st. VA. 4475.

SCALES FOR EVERY PURPOSE HOWE SCALES—H. M. HARDY 911 E. 6th st. ME. 3838.

SCHOOL—ACCOUNTING INTERNATIONAL ACCOUNTANTS SOCIETY trained men in demand. Accountants, bkkprs. investig. Free placement. 910 Story Bg. BR. 2497

SCHOOL OF DANCING CARL F. HORN. 938½ W. 7. Social dances & classes every Tues., Wed., Thurs. & Sat. eves. Private lessons by appointment. 553075.

SCHOOL—MILITARY ACADEMY ST. JOHN'S. 4060 W. Washington. EM. 2164. Boys from 6 to 14 years.

SCHOOL SECRETARIAL SAWYER SCHOOL OF BUSINESS 805 S. Flower. TU. 3260.

Sewing Machines. We sell, rent, repair Singers & all makes. Free quick deliv. EM.1655. 1785 W. Jefferson at Wstrn. Sincere Sewing Machine Co.

SHADE CO.—CHAMBERS. DE. 1941 Window shades, curtain rods, imp. linoleum. 117 E. Irvington, Hig. Pk.

SHEET METAL WORKS East Pico Street Metal Works 715 E. Pico. ATlantic 7868

SHIRT HOSPITAL Hemstitching OLD SHIRTS MADE NEW 2270 W. Pico. BEacon 1136.

SILVERWARE MANUFACTURING REPAIRING AND REPLATING MESICK & MAHY MFG. CO. 1341 S. Wall st. WEstmore 5762

SOAP LOS ANGELES SOAP CO. 617 E. FIRST ST. TR. 5011.

SPECIALIZE in Children's Portraits and fotos for casting directors. Evansmith. 4751 Holly. Bl. OL. 3115

SPENCER PENMANSHIP COLLEGE Ask for Miss Spencer. 1600 W. 9th st. Res. EM. 0291.

STEEL STAMPS, EMBOSSING DIES Burning Brands, Molds, etc. H. V. Billings, 150[illegible] E. Wash. WE. 5061

STORE FIXTURES & SHOWCASES WEBER SHOWCASE & FIXT. CO. 322 S. Los Angeles st. MAin 9186

STUCCO DURO ... **SULTANA** ... **SWISS WATCH** ... **TAMALES** TAYLOR ... **TANKS** ... **TILES** RUDOLPH G. ... **TIRES** ... **TOKYO CAFE** ... **TOOL, DIES** ... **TRANSFER** ... **TREE** ... **TRUNKS** ... **VOCATIONAL** ... **WALL PAPER** ... **WASHING MACHINES** ... **WATCHES** ... **WE BUY & SELL** ... **WHALEN** ... **WHIPPEL** ... **WHOLESALE** ... **WOOLEN GARMENTS** ...

Southern Califo[rnia ...]

Vol. XLV.

WOODRUFF WI[NS] IN AERIAL DER[BY]

Crissey Field Sergeant ... Sweepstakes Prize

Crowd of 20,000 Witne[sses] Anniversary Meet

Mishaps and Stunts Th[rill] Huge Gathering

"Times" Staff Correspondent ... SANTA MONICA, Sept. 26.— ... field of twenty-six en[tries] ... Paul L. Woodruff of C[rissey Field] piloted his plane to victo[ry] ... the grand sweepstakes ... the Round-the-Southland ... main event of the second an[nual] ... flight commemoration ... today at Clover Field ...

(Continued on Page 2, Column ...)

...BER 27, 1926.—[PART

...thern California Interests.

Editorials—News—Business—Society—The Drama.

The Los Angeles Times

...XLV. MONDAY MORNING, SEPTEMBER 27, 1926. PART II. 18 PAGES. POPULATION {By the Federal Census—(1920)— 576,673 / By the City Directory—(1926)—1,588,597

Krassin Victim of Poison, Say Soviet's Friend

LONDON, Sept. 26. (AP)—[illegible] Krassin, who is expected to [illegible] to London tomorrow to resume post as the soviet charge d'[illegible] is striken with pernicious anemia a most unusual form, says the Day Express. The newspaper [illegible] there is a widespread feeling [illegible] Krassin's friends that he [illegible] poisoned in some subtle way by [illegible] ter enemies among the Moscow [illegible] tremists.

Krassin was stricken with [illegible] was first reported to be [illegible] in Paris early this year. Several [illegible] he has been revived by blood [illegible] fusions. The Express says that [illegible] of those who volunteered their [illegible] for these operations were [illegible] ments on the peculiar [illegible] Charists have been driven by [illegible] to offer their blood to save the [illegible] of one of the soviet leaders.

FUNERAL CONDUCTED FOR BANDIT VICTI...

FAR ROCKAWAY (N. Y.) Sept. [illegible] (AP)—Funeral services for Joseph [illegible] thal, murdered recently by bandits were conducted this afternoon at the Masonic Temple [illegible] shortly after arrival of the body [illegible] Mexico City. The services were attended by relatives and friends [illegible] members of the congregation [illegible] of the United Community Church [illegible] Cedarhurst of which Mr. [illegible] was a trustee.

FUNERAL DIRECTO...

SUPPE MORTUARY
[illegible] Vermont ave. [illegible]
[illegible] SOUTH FIGUEROA
[illegible] SOUTH WESTERN
[illegible] COMPTON AVE.

E. CLAIR OVERHOLTZER
WE. 6142. [illegible]

WASHINGTON CO. J. D. [illegible]
733 West Washington [illegible]

Robt. Sharp & Son. [illegible]

E. C. ROOP, 1814 W. WASH...

CEMETERIES

FOREST LAWN MEMORIAL PA...
Cemetery, Mausoleum, Crem...
"The Cemetery Unusual"
[illegible] form of burial [illegible]
"Always in View"
Glendale Ave. & San Fernando [illegible]

BEAUTIFUL HOLLYWOOD
Cemetery-Mausoleum-Crematory
Convenient and [illegible]
6000 Santa Monica Boulevard
Holly. 9458. [illegible]

[illegible] and established [illegible]
INGLEWOOD PARK CEMETERY
MAUSOLEUM AND CREMATORY
[illegible] outside of city limits [illegible]
Selling agreements and [illegible]
Office: Trinity 4107 Cemetery: [illegible]

ROSEDALE CEMETERY
Crematory Vault Columb...
1831 West Washington [illegible]

CEMETERY LOTS
For Sale—Crypt. Forest Lawn. Cha...
OR. 3511.

FLORISTS

THE ALEXANDRIA FLORIS...
HOTEL ALEXANDRIA
Wh[illegible] FOR EXQUISITE FLORAL [illegible]

STUCCO
DURO TONE COMPOUND CO.
6414 S. Vermont ave. TH. [illegible]
SULYAKA RUG CLEANING CO.
Oriental and Chinese a Specialty
1252 W. Slauson ave. [illegible]
SWISS WATCH SPECIALIST
Shop, 2nd Am. watch [illegible]
Badly damaged, it [illegible]
TAMALES
TAYLOR TAMALE CO.
1216 Los Vegas. A [illegible]
Manufacturers of [illegible]
Food Products. [illegible]
TANKS AND TOWERS
[illegible] Holbrook Co., of [illegible]
Market street. TU. [illegible]
TILES
RUDOLPH C. GREINER, [illegible]
[illegible] Temple. [illegible]
TIRES—"20 WHERE [illegible]
VROMAN TIRE CO., [illegible]
323 W. Pico st. [illegible]
TIRE TRADING POST, [illegible]
Buy & Sell & Exchange for Better
Dist. [illegible]
TOKIO CAFE, 326 South [illegible]
Special chop suey and dinners
American and Chinese [illegible]
TOOL DIES & METAL [illegible]
Model Machine Shop, [illegible]
[illegible] Tool Co., [illegible]
TRANSFER & STORAGE
Chicago Van & Storage Co., [illegible]
Hill. Phone WE. [illegible]
TRANSFER, STORAGE—MOVING
CITY TRANSFER CO., [illegible]
Santa Fe R.R. [illegible]
Inc. Piano Moving. [illegible]
TREE WRECKING
Big Tree Wrecking Co., [illegible]
[illegible] Ave. [illegible]
TRUNKS AND LEATHER GOODS
Low rent. Prices reasonable. [illegible]
Economy Shop, 317 E. 4th st.
Union Square Wd. Wash [illegible]
Careful Smiles & Co. [illegible]
dry. 2214 S. UNION. [illegible]
VOCATIONAL DIRECTORY
MADAME ANNA THE [illegible]
[illegible] Pantages Theater Bldg.
WALL PAPER—DECORATING
California Wall Paper Co., [illegible]
Decorators. [illegible] S. [illegible]
WASHING MACHINES
SCHLUETER'S, [illegible]
WASHERS. Phone [illegible]
for [illegible] 4191. [illegible]
WATCHES REBUILT, REPAIRED
By the ORIGINAL [illegible]
MAKERS. Any [illegible]
watch repaired and [illegible]
Material charged at [illegible]
curate timekeeping [illegible]
years. [illegible]
Reference[illegible] and [illegible]
Marshall-Field [illegible]
Tiffany [illegible]
Longstreth's Watch [illegible]
Hansen Co. [illegible]
THE ROY SWING JEWE[illegible]
(In Rosslyn Hotel [illegible]
645 So. Main st. [illegible]
WATCHES—Swiss, [illegible]
Specialist bracelet, [illegible]
pieces. Bon Jewelry, [illegible]
Certified watchmaker. [illegible]
Washington. D. [illegible]
Way Export Standard [illegible]
Secretarial [illegible]
Marines. 5429 [illegible]
WE BUY & SELL [illegible]
and Trust Deeds. [illegible]
Intract Mtge. Co., [illegible]
WHALEY CURIO [illegible]
222 S. Fourth [illegible]
Navajo Indian rugs, [illegible]
kets. Special [illegible]
WHIPPEL CURTAIN [illegible]
Curtains, [illegible]
NORMANDIE [illegible]
WHOLESALE GROCERS
SIMPSON-ALEXANDER CO.
COR. 2ND & SANTA FE [illegible]
WOOLEN GARMENTS
Made-to-order [illegible]
like new. French Art [illegible]
S. GRAND.

MRS. M'PHERSON ASSAILS KEYES IN PULPIT TALK

Freeing of MeLosh and 'Miss X' in Case Asserted Inconsistent; Hearing Opens Today

On the eve of her preliminary hearing today with her co-defendants on conspiracy charges Aimee Semple McPherson, from her pulpit in Angelus Temple and over her radio, yesterday fired a broadside at Dist.-Atty. Keyes and his office. The evangelist severely criticised Mr. Keyes for releasing Harry L. MeLosh and his woman companion from custody and accused his office of unfairness in the prosecution of the charges against her and her mother and others.

Mrs. McPherson openly accused Mr. Keyes of discrimination in releasing MeLosh and Mrs. Babe Daniels, his companion, who gave "confessions" in San Francisco in the form of affidavits they were hired to manufacture evidence to substantiate the evangelist's kidnaping story.

MeLosh and the Daniels woman were released from custody Saturday night after being grilled for six hours when Mr. Keyes issued a ringing statement in which he denounced them, branded MeLosh as a pure fake and issued a warning that any attempts to "drag a red herring" across the trail in an effort to pervert justice will be exposed by the State.

MOTIVE SOUGHT

Mr. Keyes could not be reached for a reply to Mrs. McPherson's pulpit assertions yesterday, but it was said at his office that MeLosh's attempt to inject himself into the case is still being investigated; that every effort possible is being used to discover the motive which prompted him and his woman companion to affix their signatures to the "confession" affidavits and that if it is found a law has been violated the guilty parties will be summarily prosecuted.

While Mrs. McPherson was giving her side of the story to her followers from the pulpit and urging them to keep away from the Hall of Justice during the hearing, the announcement was made by Chief Deputy District Attorney Davis and Dep. Dist.-Attys. Dennison and Murray that the State's case is ready for the preliminary scheduled to open this morning at 10 o'clock in Municipal Judge Blake's court.

WANTS TO BE ALONE

The evangelist aired her feelings in a ten-minute talk preceding her sermon on the topic, "Behold the Lamb of God." She told her followers to stay away from the Hall of Justice to prevent any reports that trouble was made, expressed confidence she will be vindicated and asserted there will be none present at her trial but the "curiously vulgar."

"We wish to be alone. We do not want you to see any of it," she told her congregation.

"To show the absolute unfairness of the District Attorney's office, let us consider for one moment the attitude toward Mr. MeLosh and the woman who called herself Babe Daniels." Mrs. McPherson continued. "They admitted to have done the very same thing with which we are merely charged. Yet when he (it is thought she referred to Dist.-Atty. Keyes) has the undisputed testimony that they are admittedly guilty of the same charge with which he accuses us he discharges them; tells them to go their way.

"We would like to know why the discrimination—why the exception when they are admittedly guilty of that with which we are merely charged."

REFERS TO PARDON

Mrs. McPherson then referred to a newspaper clipping which she said appeared in a Pasadena newspaper. In reading excerpts from the clipping she declared that Gov. Richardson was said to have directed a broadside against the District Attorney's office. Gov. Richardson she quoted as stating that a man named D. H. Heaton, convicted of grand larceny in connection with a Los Angeles real estate real, had been innocent of the charge.

"This is the sixth pardon I have granted men wrongly convicted in Los Angeles county." Mrs. McPherson quoted the Governor as saying, adding that if the District Attorney's office had made six such mistakes it may be wrong in the seventh instance.

"No one who loves me—no one who cares for us will go any where near the Hall of Justice tomorrow or any day that I am there," the evangelist said. "I understand there might be something said that trouble was made. Only people who want to satiate their vulgar curiosity will be there. You would not want to be in such a mob. We want to go alone. We are going through smiling and coming up shining, Hallelujah!

EXPECTS VINDICATION

"Jesus trod the way before and we are going through with him. Pontius Pilate, even Calvary has no terror for us. 'God forgive them for they know not what they do.' The other absurdities of these frame-ups and those charges, any one who is our enemy today, was our enemy before—one so-called confession upon another.

"We believe we are going to be absolutely vindicated. Some say, 'Why did you believe Mrs. Wiseman?' We did believe her but when the District Attorney's office is taken in and believes her then he ought to excuse use."

Then Mrs. McPherson expressed satisfaction that Angelus Temple was the one church in the world, so far as she knew, to be singled out for persecution.

"Some day we shall all be called before the Great Tribunal, even Mr. Keyes will some day be called," she continued. "I believe that in this seventh instance, since there were six others wrongfully convicted, they will find that we are innocent, too."

CHARGES PERSECUTION

Declaring that she is the victim of unfair persecution and discrimination, Mrs. McPherson said that she faces today's hearing without fear and with the knowledge that her God is with her. She warned her hearers, however, that the outcome cannot be foretold, but whatever may come, she and Mother Kennedy will "grin and bear it."

Mrs. McPherson was given a great round of applause at the evening service when she declared:

"I would rather be in my boots than in Mr. Keyes's boots."

The Angelus Temple leader was interrupted repeatedly in the course of her talk by applause, that in many cases lasted for more than a minute. Referring to Dist.-Atty. Keyes she asked "upon what meat does this modern Caesar feast himself that he should demand the virtue and blood of a woman evangelist rather than the blood of self-confessed liars and extortionists with records of penitentiaries and asylums fastened to them?"

Explaining that today's court action is but a preliminary hearing, Mrs. McPherson said:

"Well-meaning friends try to tell us that it is impossible for the testimony of such characters to stand against one whose life and word has always been honorable. However, I see now how readily they can plant people and evidence to 'get' the victim they are after and I warn my friends not to be surprised at any outcome?"

While a short conference was held last night by attorneys for Mrs. McPherson and Mother Kennedy, no statements were to be issued, according to W. I. Gilbert, chief counsel for the temple leaders.

Mother Kennedy announced that

(Continued on Page 2, Column 5)

STATE CALLS THIRTY-FIVE

Majority Identified With McPherson Case to Appear This Morning at Preliminary Hearing

More than thirty-five witnesses have been placed under subpoena to testify for the State at the preliminary hearing of Aimee Semple McPherson, which is scheduled for 10 o'clock today in Municipal Judge Blake's court, it was disclosed yesterday by Dep. Dist.-Attys. Dennison and Murray. The witnesses are being brought to Los Angeles from Douglas, Ariz.; Oakland, Santa Barbara, Carmel-by-the-Sea, Salinas, Venice, Santa Monica, Tucson, Ariz., San Francisco and possibly other points.

A partial list of the witnesses under subpoena follows:

Carmel-by-the-Sea: Mr. and Mrs. H. C. Benedict, owner of the famous Carmel bungalow; Mr. and Mrs. Percy Parkes, next-door neighbors; Ralph Swanson, who delivered groceries to the cottage; Ernest Renkert, employee of a coal yard; Florence Leidig, owner of a grocery store; William Mack, laundry man; John Considine, carpenter.

From Monterey a Western Union messenger boy who delivered the "lease expires" telegram sent from Oakland to the Carmel cottage by Kenneth G. Orniston, and the Western Union Monterey branch manager have been supoenaed.

HERSHEY CALLED

Ralph Hershey, prominent Santa Barbaran, who positively identifies Mrs. McPherson as a woman he saw in Carmel and Walter Moore, newspaper man of that city.

Dennis Collins, Salinas garage man, who saw Orniston's companion in Salinas on the night he fled from the Carmel bungalow, and Jules Jerrod, motorcycle officer of that city.

Arizonans include O. E. Pape, Tucson automobile dealer, who identified Mrs. McPherson as a woman he saw in front of the International Club in Agua Prieta, Mex., a short time before her reappearance there. B. P. Greenwood of the same city, who said he saw a woman resembling the evangelist on the streets of that city; Acting Chief of Police Murchison of Douglas who participated in the desert investigation; Sheriff McDonald of Cochise county, the first official to express doubt of her story and Miss Meribah Shinn, nurse who treated Mrs. McPherson at the Calumet Hospital in Douglas.

Oakland will be represented by Leslie Bland, Western Union messenger boy, who will testify regarding the "Aimee safe" telegram said to have been sent to the temple by Ormiston, and the Oakland manager of the Western Union office there.

RYAN TO TAKE STAND

Local witnesses will include Dep. Dist.-Atty. Ryan, who investigated the case for the District Attorney's office; Chief of Detectives Cline, Mrs. Sylvia Oberman of Venice, Miss Bernice Morris, secretary of the late Russell A. McKinley, blind attorney of Long Beach; Miss Emma Schafer, secretary to Mrs. McPherson; Miss May Waldron, temple stenographer; Mrs. Lorraine Wiseman Seiladf, Mrs. Elizabeth Frame of Santa Monica and many others.

It is possible Justice of the Peace Scott and Judge Bardin of Salinas, who witnessed the "Miss X" affidavit signature, will be called.

Mr. Dennison and Mr. Murray said it is probable nearly a score of other witnesses will be called during the progress of the hearing to testify concerning many less important matters which form a part of the chain they hope to forge against Mrs. McPherson and her codefendants on the conspiracy charges.

M'ADOO FLAYS LAW DEFIANCE

Calls Wets Constitution Foes in W.C.T.U. Address

Nullification vs. Preservation Declared Issue

Urges Wright Act Upholding; ex-Gov. Neff Speaks

William G. McAdoo, former Secretary of the Treasury and principal "dry" candidate for the Democratic Presidential nomination, and former Gov. Pat Neff of Texas were the principal speakers last night at the opening session of the fifty-second annual convention of the national Women's Christian Temperance Union at the First Methodist Church. Ex-Gov. Neff's topic was "Supremacy of the Law."

In his speech he declared that prohibition is now the law of the land and that this fact must be recognized by all parties and all individuals. Attacks upon the law, he declared, are anarchy and treason and cannot be countenanced. Mr. McAdoo spoke in similar vein.

In a spirited defense of the prohibition amendment, Mr. McAdoo declared that this legislation never could have been adopted unless public opinion had strongly supported it. He recited in detail the procedure followed in the adoption of any Constitutional amendment and pointed out that the act was ratified by forty-six of the forty-eight States when ratification by but thirty-six was necessary.

"The validity of the prohibition amendment has been sustained by the highest judicial tribunal as the supreme law of the land," the former Secretary of the Treasury told his hearers. "The bootleggers who ply their nefarious trade, in collusion with corrupt city bosses and faithless public officials present a serious but by no means insurmountable obstacle. They can be dealt with by vigorous, effective and courageous administration.

GRAVE PROBLEM

"But the flagrant and daring effort to nullify the Constitution presents a problem of grave import. The duty of a State is to aid the Federal government with all the power of the State in enforcement of the prohibition laws. Two, however, have refused co-operation, New York and Maryland. This is plain nullification of the Constitution. It is a revival of the issues which almost tore the country asunder in 1832, and which did rend the nation in a great Civil War from 1861 to 1865."

Scoring proponents of the proposed attempt to repeal the Wright Act, the former Secretary continued:

"Now it is proposed by those who are seeking to repeal the Wright Act to have California say that she will not support the Constitution of the United States or the constitution of California and that each and every public official in this State is absolved from his oath of office to support these constitutions, that California will join New York and Maryland in a course of nullification which can lead eventually to but one fateful result if successful, the destruction of the stable government under which we live and the loss of the priceless heritage of liberty and democracy which was gained by the valor and blood of our ancestors.

CONFIDENT OF ISSUE

"I am confident that the same spirit which kept California in the Union in 1861 pervades her citizenry today, and that when November comes Californians will declare at the ballot box their undying fealty to the Constitution of the United States and to the principles which have made their country the greatest nation on earth and California one of the greatest and most prosperous States in the Union.

"What will be accomplished for California if the Wright Act is repealed? The fair name of the State will be tarnished by an attempted nullification of the Constitution.

It will be an invitation to the criminal classes and the underworld to come to California, where violations of the laws of the United States can be made and illicit operations carried on with impunity.

"As to personal liberty—it may be conceded that the prohibition laws abridge personal liberty to some extent, but the same may be said of all laws. Innumerable laws and regulations are in existence—the accumulations of a century or more of government—all designed for the benefit of the individual citizen.

"As to the repeal of the prohibition laws because they are not effectively enforced—this is the chief ground upon which the propagandists and the opponents of prohibition base their argument. It is wholly fallacious. The assumption is that the law is not enforced because it is not fully enforced. Not all laws are fully enforced, but that is no reason why they should be repealed. Laws are intended to restrain the individual and deter him from violations as well as to punish him for infraction.

"The cost in money of enforcing prohibition has been grossly exaggerated. It is a reflection upon our patriotism as a people and upon the quality of our citizenship that it is seriously advanced as a reason why the Constitution and laws should not be enforced. The Constitution must be preserved at any cost and no price that we may pay for its preservation is too high.

GREATEST VICTORY

"Prohibition is the greatest moral and economic victory ever achieved in human history. Its benefits to the masses of the people have already been incalculable. The lawlessness and crime of our great cities have not resulted from the prohibition policy but from the lawlessness of those who deliberately refuse obedience to the Constitution and laws of their country.

"The issue is no longer whether prohibition shall be established; it is whether or not the Constitution shall be preserved. Nullification or preservation? Anarchy and license or regulated liberty? There is but one

(Continued on Page 2, Column 1)

TODAY'S BIBLE TEXT

"The Lord liveth; and blessed be my rock; and exalted be the God of the rock of my salvation." 2 Sam. xxii:47.

CAUGHT AT LAST—BY CAMERA

Charlie Chaplin's Son's First Photo

[Copyright, 1926, by Los Angeles Times]

Charles Spencer Chaplin, Jr.

FLEET GOES ON GUNNERY WORK TODAY

All Battleships Will Put to Sea for Rehearsals for Antiaircraft Practice

Actual gunnery work will begin in the battle fleet today, when all battleships will put to sea for their final rehearsals for antiaircraft short-range battle practice, which will be fired by individual ships during the week.

Next week the dreadnaught squadron will fire short-range battle practice with main batteries, for which elementary gunnery exercise practice runs have already been completed.

All ships will fire between October 4 and 8, next, except the U.S.S. Colorado, just returned from the Puget Sound navy yard, and the U.S.S. New Mexico, now undergoing annual overhaul at the Puget Sound yard.

Following the firing of short-range battle practice next week the fleet will not again engage in gunnery exercises until the week of November 1, next. The period from October 9 to 21 will find all divisions at anchor for machinery overhaul and signal competition; the second series of tactical exercises will be conducted October 22 and 23, while from October 25 to 30 all ships will be en route to and from various Pacific Coast ports for celebration of Navy Day, October 27.

FRATERNITY TO BUILD CLUBHOUSE ON BEACH

Plans are being completed by the Zeta Psi Chapter of the Alpha Sigma Lambda fraternity to build a clubhouse on the ocean front five miles north of Santa Monica, it was announced yesterday. The next smoker of the chapter will be held Wednesday evening, the 29th inst., at the home of E. T. Petteys, 1433 Edgecliff Road.

CAUGHT unaware by a long-range camera as he was playing in the yard with his nurse, Charles Spencer Chaplin, Jr., elder son of the comedian and the former Lita Grey, unwittingly posed yesterday for the first picture which has been taken of him since his birth was announced to an expectant world in June a year ago.

This exclusive picture was obtained by a Times photographer equipped with a special camera.

Since the birth of the baby Chaplin has been constantly approached for pictures for friends, for film magazines and for newspapers, but the comedian has always refused, saying he thinks it a poor way to get publicity. He also has refused to permit photographs to be taken of his younger son, Sydney Earle Chaplin, born this year.

Moreover, up to this time, every effort to take snapshots of either of the children has been unsuccessful. This was due to Chaplin's precautions. The comedian's Japanese servants are on guard at his Beverly Hills home, and two nurses are constantly with the babies.

For a long time after the birth of Charles Spencer Chaplin, Jr., the baby was not taken anywhere in public. Neither of the children has ever appeared at the children's birthday parties in the film colony, although both have been invited on numerous occasions. Sometimes their expected presence was announced, but invariably a crowd of photographers went away disappointed.

Both of the children are dark-haired and dark-eyed, like their mother, but the elder, who is called Spencer, has curly hair like his father. The baby's head is said to be an exact replica in shape of Charlie's.

Within the next two months Chaplin and his wife expect to make a trip to Europe, leaving the children in the care of Mrs Chaplin's mother, Mrs. Lillian Spicer, of Beverly Hills. It will be in the way of a belated honeymoon for Charlie and Lita, who returned directly to Hollywood after their marriage in Guaymas, Mex.

LIGHT PROTESTS DENIED

The City Council has denied protests against the installation of ornamental lighting posts in Grand avenue from Sixth street to Eighth street.

PLOT INVOLVES SOCIAL MATRON

Mrs. Philip Morgan Drawn Into Hancock Case

Wife of Associate Warned by Blackmailers

Banker Threatened Through Note to Woman

A letter apparently from the same source as that to G. Allan Hancock, millionaire Los Angeles banker, demanding the payment of $50,000 under threats of death, was received by Mrs. Philip Morgan, wife of the manager of the investment department of the La Brea Securities Company, one of Mr. Hancock's holdings, it was revealed yesterday by Raymond Stephens, attorney for Mr. Hancock.

Another letter, on the same subject, was sent to Mrs. Hancock, it was stated. The missive to Mrs. Morgan, it was learned, made no outright demands for money, but presumably was for the purpose of furthering the scheme against Mr. Hancock.

Mr. Stephens said yesterday that Mr. and Mrs. Hancock and Mr. and Mrs. Morgan spent Saturday night at the Palace Hotel, San Francisco, but are expected to return here at once.

Christian C. Magenheimer, president of two oil companies, and Claude A. Conlin, vaudeville magician, known as "Alexander the Great," were free on property bonds of $50,000 each yesterday, deposited after their arrests on Federal warrants charging them with attempts to extort $50,000 from Mr. Hancock. Both men, at the time of their arrests, denied any implication.

GIRL THREATENED ALSO

In addition to threatening the life of Mr. Hancock, the letters contained threats against Miss Rosemary Hancock, the millionaire's 21-year-old daughter.

The letter to Mr. Hancock was mailed at the Arcade station, Los Angeles, June 24, and was postmarked 5:30 p.m. The one received by Mrs. Hancock was mailed at the same place at the same time. His letter was sent to his office in the California Bank Building and hers to the Talmadge Apartments on Wilshire Boulevard.

With numerous deletions, the letters were released for publication yesterday. That to Mr. Hancock, in part, follows:

"C. Allan Hancock:

"Your leaving Los Angeles was a fool trick on your part and will not save you and yours. Any more than it will save your daughter. You will pay. But your time is short if you don't do exactly as you are told and don't show this letter to your fool detectives. It won't do you any good and will only give him a little more of your money. We know every move you make on land or water, so be ready on your return to Los Angeles to deliver $50,000 in unmarked $20 bills. Do this and you will suffer no harm. I am going to wait for you to put a little line in the paper July 3; saying, John, I accept your offer, and it had better be there or you won't see October 1. Now you take a good think or October 1 will be your last day. If one of our gang fails the rest won't.

John and the Gang."

The letter to Mrs. Hancock read in part as follows:

"We have written your husband today to do something for us. You can tell him to do it or you will be a widow and before that comes your daughter will suffer. We never fail. . . . Now you take a hand and tell him to have our $50,000 ready or your daughter will be taken before him. It will be done.

"John and the Gang.

"We know every move."

OFFICERS ARE ACCUSED

In a report made by Detective Lieutenants Stanger and Haan of Wilshire division, Conlin accused "government officers" of obtaining documents at his home, 239 South Oxford avenue, by "subterfuge." The detectives concluded the report by declaring that the government officers were located, but not apprehended, and that the case was dropped.

The first report on the affair was made by Lola Maher, the maid, while Conlin was in Canada. She stated that on the night of August 24 she entertained two men and another girl at the home, and afterward went to the girl's apartment.

The next day she discovered the house had been ransacked and reported the loss of money orders for $40, $10 and $5, and $10 in cash, as well as mail and documents. The money orders, she said, were made out to "C. Alexander."

LAYNG CONFIDENT

The United States government is fully armed with evidence against Conlin and Magenheimer, according to John R. Layng, Assistant United States Attorney who prepared the complaints.

"We are not proceeding against innocent parties and I am sure that the Federal grand jury when it receives the facts Wednesday at its regular weekly session will be persuaded the same way that I was when I filed the complaints," Mr. Layng said, yesterday.

"It was the intention of the persons who wrote the letters to Mr. Hancock to make them so filthy that he would not dare to prosecute," Mr. Layng added. "They were written by hand and we have obtained samples of the penmanship of the accused men. This was done prior to preparation of the complaints and as a precaution against error."

The actual contents of the messages were not disclosed by Mr. Layng who held this secrecy a part of his official duties as a prosecuting officer of the Federal jury, and as protection for Mr. Hancock.

HANCOCK AND MORGAN LEAVE SAN FRANCISCO

SAN FRANCISCO, Sept. 26.—Mr. and Mrs. G. Allan Hancock and Mr. and Mrs. Philip Morgan left the Palace Hotel here today and took a train for the south, intending, they said, to go to Los Angeles or Santa Maria. Hancock said he has business at Santa Maria. He referred all inquiries to his Los Angeles attorney, and said he has nothing to say about the case.

"But in the extortion letter a beastly accusation was made against

(Continued on Page 2, Column 6)

The Lancer

by Harry Carr

INTERESTING and alarming. The decline of vaudeville.

This is not a matter of conjecture; but an established fact. The two-a-day is on the toboggan all over the world—but especially in America.

Vaudeville magnates are in a panic as a consequence.

—o—

"HE" STUFF

Various reasons are assigned—the growth of the films—the radio programs—the introduction of vaudeville acts into film houses.

As usual, I have a few theories of my own. I think vaudeville is making a nose dive into oblivion because the managers have catered to men instead of women. As conducted at present, a vaudeville show is "he" stuff.

—o—

SLAVES OF BEAUTY"

Contrary to all belief, the "bald-headed row" is populated by women—not men.

It is women who are the great boosters of pretty young girls on the stage. The most devoted fans of the beautiful women of the screen are girls.

Vaudeville has allowed the films to take away youth and beauty; the most popular vaudeville headliners among women stars are fat and rather repulsive old women with frowsy clothes and rough voices. Men seat-buyers roar with delight at them; but women—as I have often observed—sit in disgust.

—o—

GOOD TASTE

Women are in everything more influenced by the eye than the ear, and vaudeville runs to "ear" entertainments, rather than to eye.

What vaudeville needs is fewer "Siamese twins;" and more Dolores Costellos and Mary Pickfords and Claire Windsors.

Parading pitifully deformed children—like these twins—on a vaudeville stage is a horrible idea.

In fact, I should say that vaudeville is staggering on its feet on account of a lack of fastidious good taste.

—o—

WOMEN WITH BOOKS

When we come to book and magazines it is different—kind of mixed, so to speak.

There are three or four national magazines of a success so established and certain that nothing can shake them.

Two of these are frankly men's magazines—two cater avowedly to women.

The riotous sudden successes of the last few years have been made by novelists like Michael Arlen, who is a women's and a girls' author.

On the other hand, those who hold up big sales year after year—Kipling, Ring Lardner, Mark Twain, Harry Leon Wilson, Conrad, Dreiser—are essentially men's authors.

Although, in the case of Dreiser, I weaken. "Sister Carrie" and even "An American Tragedy" have equal appeal for women.

—o—

SKYROCKETS

The sudden skyrockets of literature are made by flappers.

Donald Ogden Stewart and F. Scott Fitzgerald.

Fitzgerald is trying to struggle out of this tangle of tinsel; for he has real genius. Perhaps Mr. Stewart has, too.

—o—

CLINGING VINES

Generally speaking, men like to read old books best; women like to read new ones. As readers, it is men who are the faithful clinging vines.

I know how it is from my own experience. I like best to read the books I have already read. There are Kipling stories—like "The Man Who Was," which I have read at least 100 times.

AUNT HET

BY ROBERT QUILLEN

"I was scared Pa was goin' to sign his brother John's note again, but I fed him fried victuals an' got his liver out o' fix and it worked all right."

(Copyright, 1926, Publishers Syndicate)

M'ADOO URGES DRY ENFORCING

Says Issue Involves Life of Constitution

Calls Prohibition Greatest Moral Victory

Either Support or Repeal, He Recommends

(Continued from First Page)

choice and we unhesitatingly make it—liberty under law and supremacy of the Constitution now and forever!

In answer to those who hold no brief for the much-maligned "younger generation," another champion has spoken from an unexpected quarter. Mrs. Maude B. Perkins, head of the young people's branch of the Women's Christian Temperance Union, expressed her faith in modern youth in no uncertain terms. She has worked with young people in all but four States of the Union and in many foreign countries.

"Young people," she said, "are finer today, more altruistic, more desirous of giving service and being useful than they ever have been before. Statements to the contrary, tales we hear of youthful wildness, are largely pure propaganda, a part of the plan to discredit them because so many are carrying on the prohibition campaign. This propaganda even has been spread deliberately to Europe. But I know what I'm talking about when I say that America is safe. Her young people are all right. It's some of the older ones I worry about."

Mrs. Perkins also said that the rising generation of other countries is looking to our young hopefuls as examples of conduct, and she asserts that, as a result of prohibition, it has been definitely proven that more boys and girls go to high school and college than formerly did.

Not only the destinies of prohibition come under the scrutiny of the W.C.T.U. delegates. Dr. Valeria H. Parker, president of the National Council of Women, member of the Race Betterment League and director of the social morality department of the W.C.T.U., is vitally concerned with the problem of educating the world to a single standard of morals. She says that she knows from talking to many college boys that there are more young men today honestly trying to live clean lives than ever before. She believes that girls should be taught to realize their responsibility in helping them.

Dr. Parker has only recently returned from three months in Europe, where she attended the international convention of women's suffrage. "Europe," she said, "is very much interested in prohibition in the United States. Foreigners who come to this country and who are served with liquor in our homes are receiving a very bad impression of the amendment. But the great American middle class is really in favor of it. I am certain that the law never will be modified; its beneficent results are already too obvious to those who really know the facts. When a nationally known rubber company has stated that hundreds of Monday morning absences amongst employees was a common occurrence, whereas now they are so rare as to be subject to penalty, it shows that the economic effects of prohibition are being felt."

Of prohibition affecting an inherent right of man to "eat, drink and be merry" as he pleases, Dr. Parker said:

"Inherent rights end when public good is affected. Drinking lowers inhibitions, and every man knows that if he can get a girl to drink he has her three-fourths of the way where he wants her. I never saw liquor do any good except in rare medical cases. Why, even Mussolini insists upon absolute sobriety as one of the requirements of his leaders."

STATE OFFICERS OF W.C.T.U. RE-ELECTED

All present State officers of the California State W.C.T.U. were re-elected at the business session of that organization, held as a prelude to the national convention of the Women's Christian Temperance Union, which formally launches its sessions today.

MRS. EVA C. WHEELER.

Mrs. Eva Craven Wheeler was renamed State president; Miss Ada B. Cummings, vice-president; Mrs. Anna Brown Hall, corresponding secretary; Mrs. Hattie Coffine Young, recording secretary; Mrs. Elizabeth Warren, assistant recording secretary, and Mrs. Clara B. Sheldon, treasurer. W.C.T.U. for its efforts in preparing the welcome for the national convention.

Mrs. Ella A. Boole, national president, praised the California union for the work it is doing against the repeal of the Wright Act, stressing the importance of the movement in this State, as California is considered a pivotal State by the delegates in so far as the modification or weakening of the Eighteenth Amendment and the Volstead Act are concerned. She emphasized the fact that the national convention would be of paramount assistance in keeping the State enforcement law of California.

SCHOOL CROSSINGS URGED

The Board of Education has asked the City Council to provide street-crossing designations at Avenue 54 for the protection of students of the Franklin High School.

ORNAMENTAL LIGHTS ASKED

The installation of ornamental lighting posts on Maryland street from Polyston street to Lucas avenue has been asked of the City Council by property owners.

MOTHER FINDS INFANT DEAD

Baby, too Snugly Wrapped, Smothers In Crib, Police Report

Marion Viola Ross, 2 months of age, smothered in her crib yesterday because of too much wrapping, and was found dead by her mother, Mrs. E. J. Ross, 3344 Garnet street, police reported after an investigation. The baby's body was sent to the county morgue and an inquest has been ordered.

HEARING ONLY PRELIMINARY

McPherson Case Today Will Merely Decide Question of Whether Evangelist Shall Stand Trial

Court proceedings today in the McPherson case are in the form of a preliminary examination before Municipal Judge Blake. Mrs. McPherson will not be tried as to her guilt or innocence of committing a felony, as charged, in the sense that she would be if she were tried in Superior Court. The difference is:

In the Superior Court the people must prove beyond a reasonable doubt that the defendant is guilty of the offense charged.

In a preliminary examination the magistrate must be convinced a public offense has been committed and there is sufficient cause to believe the defendant guilty, which proof need not necessarily be beyond a reasonable doubt.

There is no jury.

The magistrate hears the evidence and decides whether the defendant be held for trial in the Superior Court.

TRIAL RULES PREVAIL

At the preliminary examination the magistrate hears such witnesses as the District Attorney has to substantiate the facts as set forth in the information or complaint he has brought. The defendant's counsel has the right to cross-examine, as in a trial. In fact the examination procedure is governed by the same rules of evidence and procedure as in a trial, and witnesses may be excluded from the court room if requested by counsel.

In preliminary examinations the defendant seldom produces any evidence, placing the burden of proof entirely upon the people, and tests the people's case, without disclosing the defense.

After the magistrate has heard the testimony he must decide, according to the Penal Code, whether or not "a public offense has been committed, and whether or not there is sufficient cause to believe the defendant guilty thereof."

If the judge decides against the defendant, he orders the defendant held to answer to the Superior Court upon the offense as charged. He then fixes bail in whatever amount, in his opinion, is sufficient.

If the court believes no public offense has been committed the defendant is discharged, and the case ends as far as the magistrate is concerned.

ALTERNATIVES

The District Attorney, however, may although—he seldom does—again file an information against the defendant and again bring the defendant into Municipal Court. Or, the prosecutor can take the evidence before the grand jury, and it can return an indictment, or refuse to. If it returns an indictment, the defendant is held for trial in the Superior Court.

After a defendant is held to answer by a municipal judge the District Attorney files an information in the Superior Court charging the defendant with having committed a public offense, and the matter is set down for trial. The District Attorney has thirty days in which to file an information in the Superior Court.

The defendant is then arraigned in the Superior Court and has to enter a plea of guilty or not guilty.

"Sufficient cause" is interpreted by the law to mean a reasonable belief, or sufficient belief, that the defendant committed offense. The Supreme Court has held in some cases that grave suspicion is sufficient grounds to hold a defendant to answer in the Superior Court. But a magistrate has considerable discretion in holding that in some cases grave suspicion does not warrant putting the county to the expense of holding a trial. There must be reasonable and probable cause shown before a magistrate feels justified in holding a defendant to answer.

SEVEN UP TODAY IN SLAYINGS

Record Major-Crimes Day Scheduled for Courts; Three to be Sentenced

Four defendants will appear for arraignment for murder, and three others will appear for sentence on manslaughter charges growing out of original murder charges in local courts today. It is said to be the most unusual array of murder and manslaughter charges in the recent history of the county during one week.

The murder charges involve the following:

Ventura Enriques will be arraigned before Judge McLucas charged with the murder on July 29 of Juan Contreras.

James G. Alexander will be arraigned before Judge Keetch in the murder on August 27, last, of A. D. Lyon.

Jose Rosalio Cornejo will be arraigned before Judge Keetch in the murder on August 4, last of Felipe Cardenas.

A. B. Andrews will be arraigned before Judge Hahn tomorrow on a charge of murdering W. A. Dow on August 26, last.

In addition Mrs. Adelaide McLaren will appear for sentence before Judge Burnell on a charge of manslaughter of her husband, A. E. McLaren on May 20, last. Mrs. McLaren was originally charged with murder, but was found guilty of manslaughter. It was charged that her husband, while drinking, taunted her and said: "Here's a knife, stick me with it," and that she did.

Selso Gomez and G. Parrilla are to appear before Judge Hahn for sentence on a charge of manslaughter. They, too, were originally charged with murder, but were found guilty of manslaughter for the death of Hilario Martinez on May 18, last.

PICKPOCKET PICKS PURSE AND BASTILE

Visitor From Boston Helps Capture Suspect After Missing His Money

Two escapes, a leap from a moving train, a cross country chase and a rock-throwing battle featured the capture yesterday of George Brown, alias Frank Miller, who, police said, is a pickpocket with a record of thirty-nine arrests and known in many parts of the country.

Peter R. Metzer of Boston told police he was at the Pacific dock, San Pedro, when he felt his pocketbook containing $83 departing. He turned quickly to see one man pass it to another. He recovered his purse from the second man and then turned to seize the first but was too late.

Francis Gillico, a Pacific Electric Railway employee at San Pedro, who saw the disturbance, observed Brown board an electric train and pointed out the man to Metzer. The two seized the man and were bringing him to Los Angeles when, two miles north of Wilmington, he leaped from the train, notwithstanding its speed of about twenty miles an hour. Gillico leaped after Brown and after three-quarters of a mile of chase, during which they threw rocks at each other, Gillico captured Brown.

A passing motorist took the two to Wilmington police. Brown was brought to Los Angeles and charged with grand larceny.

WOODRUFF WINS IN AERIAL DERBY

(Continued from First Page)

cash; and Paul E. Richter, who won in the second civilian unit, received the Western Flying trophy and $300 cash. Others who finished received cash prizes or orders for merchandise.

D. E. McDaneld, contest committee chairman, announced the winners and the prize awards were made by William Desmond, film actor, who was master of ceremonies. A program of entertainment followed.

"I Was Suffering From NEURITIS

"Hadn't Had a Real Good Night's Sleep for Nearly Six Months."

Writes a Los Angeles lady: "A friend highly recommended Mountain Valley Water and I immediately ordered a case. I am pleased to tell you that all the Neuritis has left my arm. I am relieved of those terrible pains—and I sleep like a baby."

(Name and address on request)

Severe cases of Neuritis, Sciatica and Rheumatism have been completely relieved by Mountain Valley Water. Many Los Angeles people will tell you of the wonderful benefits they have derived from drinking this famous mineral water from Hot Springs, Ark. Ask us their names and for free booklet. Isn't the prospect of relief worth a trial? Order a case. You will be pleased.

MOUNTAIN VALLEY WATER CO.
Los Angeles Office
625 W. 28th St. Phone WEstmore 4691

KEYES ASSAILED BY EVANGELIST

Freeing of MeLosh and Girl Asserted Inconsistent

Pastor Would Keep Members From Courtroom Today

McPherson Children Lend Dramatics to Service

(Continued from First Page)

the "defense fund" has now passed the $3000 mark.

Mrs. McPherson seemed in excellent frame of mind and if she looks forward to the trial of today with some foreboding her platform presence did not betray that fact. At one stage of the morning service, the evangelist called to her arms her daughter and son, Roberta Semple and Rolf McPherson, who were seated at her right and left.

With the two folded in her arms, she began to speak: "Do you believe the mother of two such lovely children could—" The remainder of her statement was lost in the fervent and voluminous applause of the congregation.

DRAMATIC MOMENT

One dramatic moment during the morning services came when Roberta Semple stepped before the capacity congregation and the radio microphone to say in a trembling voice, "I know not why these men should try to drag my dear mother down."

On order of Judge Blake a barrier has been erected in front of the door to his courtroom on the seventh floor of the Hall of Justice to prevent any attempts to crash into the courtroom and to keep the crowd at the hearing today.

Deputy sheriffs will be stationed in and about the courtroom to keep order, beginning at 7 a.m., and remaining on duty through the day.

It is expected the hearing will require at least two weeks inasmuch as Mr. Keyes has announced he will "lay all my cards on the table."

MANY SURPRISES

Many surprises in the form of witnesses and documentary evidence will be presented by the State, during the hearing, according to Deputies Dennison and Murray who will assist Mr. Keyes in presenting the evidence. Whether the defense will introduce any testimony at the hearing remains problematical in view of the fact W. I. Gilbert, chief counsel for Mrs. McPherson and her mother, Mrs. Minnie Kennedy, has declined to discuss his plans.

BUSINESS MEN SPEAK

Three men, introduced by Mrs. McPherson as "business men of Sunset Boulevard," appeared on the platform of Angelus Temple prior to the testimonial services yesterday afternoon and spoke in defense of the evangelist. Mrs. McPherson herself did not speak at the afternoon services, but delivered a sermon in the evening on "The Second Coming of Christ."

Declaring that "no jury on the American continent would convict Sister McPherson," C. H. Roberts, introduced as the owner of the Roberts Arms Apartments at 1827 Sunset Boulevard, spoke briefly to a capacity audience in the temple.

"I am not a member of Angelus Temple," he declared, "but I want to enter an earnest protest against the propaganda and persecution being heaped upon Mrs. McPherson."

CITES "DISCREPANCY"

Roberts also referred to the McLosh and Babe Daniels angle of the case by commenting on "the discrepancy of releasing two characters by the powers that be; two characters who are accused of the same offense charged against Sister and Mother."

H. E. Holbrook, introduced as a realty man of 1535 Sunset Boulevard, discussed the "rise of property values" created by the growth of the Angelus Temple movement in the Echo Park district, and commented on "the excellent influence of Angelus Temple on the community."

"There is nothing that could convince me Mrs. McPherson could do any wrong," declared F. M. Spinning, introduced by the evangelist as a notary of 1726 Sunset Boulevard. He also stressed the asserted increase in property values because of the existence of Mrs. McPherson's church.

MRS. McPHERSON ASKS FRIENDS TO AVOID COURT

A request that her friends stay away from the court room where she is being examined on charges against her is contained in a statement that Aimee Semple McPherson issued yesterday to the press. It follows:

"We believe it is for the best and request that none of our members or friends congregate either without or within the Hall of Justice during the preliminary hearing. We will know that you are thinking of us and praying for us. During the grand jury investigation the group who assembled voluntarily reported a number of embarrassing circumstances. This had led us to this request.

"We understand that some sensational circumstances are anticipated and planned; and that if temple people are in the group they are to be at least criticised for whatever trouble may arise.

"We will be looking for our friends at the services in Angelus Temple whenever it is convenient for them to be present, and we take this occasion to thank one and all for their expressions of confidence and sympathy."

[Signed]
AIMEE SEMPLE McPHERSON.

Hundreds Pray for Pastor on Eve of Trial

Hundreds of prayers for Aimee Semple McPherson, Angelus Temple pastor, who will go on trial today for asserted felony, were offered last night at the evening service of the fashionable Wilshire Boulevard Congregational Church.

The call for a prayer for the accused evangelist was made by Rev. Frank Dyer, pastor of the church, on behalf of the woman as a Christian worker. Many persons in the congregation bowed their head in silent imploration.

Dr. Dyer preached his evening sermon on the McPherson case.

DRAIN PROTEST HEARING SET

Protests against the proposed La Brea avenue storm drain system will be heard by the City Council on October 8.

PEDESTRIAN TUNNEL ASKED

The construction of a pedestrian tunnel under Wilshire Boulevard at McCadden Place has been requested of the City Council by residents of that section of the city.

DECISIONS SAVE PUBLIC MILLION

State Railroad Board Issues Report for Fiscal Year

Shippers and Travelers Gain Through Cuts in Rates

Auto Ferry, Street Transit, Freight Costs Included

A saving of $1,000,000 to the traveling and shipping public during the fiscal year ended June 30, last, was accomplished by decisions of the State Railroad Commission, according to a report of the rate department, just made public.

Reduction in auto ferry rates alone is estimated at $750,000. Other adjustments were made in street-car fares in Oakland and Pasadena, railroad freight rates on forest products, crushed rock, sand, gravel; petroleum and petroleum products, fruits, vegetables, canned goods, radio equipment and passenger and express rates charged by auto transportation companies.

The rate department handled 387 informal complaints and 842 applications for rate adjustments during the twelve-month period. Approximately 12,500 new tariffs were filed and checked by the department in order that they may be available for public use. Accumulated since 1909, 170,000 tariffs and supplements are now on file.

PLOT INVOLVES SOCIAL MATRON

(Continued from First Page)

you," he was told. "Have you nothing to say to that?"

"Such letters always contain beastly accusations," he returned, and again mentioned his attorney, Raymond Stephens. Mrs. Morgan and other members of the party could not be reached for questioning.

BOB SHULER ATTACKS JUDGES AND KEYES

Declaring that he was ready, if necessary, to go to jail for contempt of court, Rev. Bob Shuler, pastor of Trinity Methodist Episcopal Church, South, last night from his pulpit and in a magazine placed on sale launched a bitter attack against Superior Judges Keetch and Hardy for their attitude in the McPherson case. Dist.-Atty. Keyes also came in for considerable criticism.

Mr. Shuler spoke to a crowd of several thousand persons who jammed every available seat and crowded the corridors of his church.

"No county has a more serious situation to face in regard to its judiciary," declared the minister, as he led up to his subject. "The nation will stand or fall with the courts. Justice must be meted out. When the people are convinced otherwise then will the nation totter."

He then criticised Judge Keetch for his dismissal of the 1926 grand jury when it was engaged in important investigations and declared that "any time Judge Keetch wants it, members of the jury are ready to take the stand and testify that they were coerced while attempting to handle certain phases of the investigations.

"I have more respect for Aimee Semple McPherson than Superior Judge Carlos S. Hardy," was another statement that Mr. Shuler made during his discussion that drew applause from the congregation.

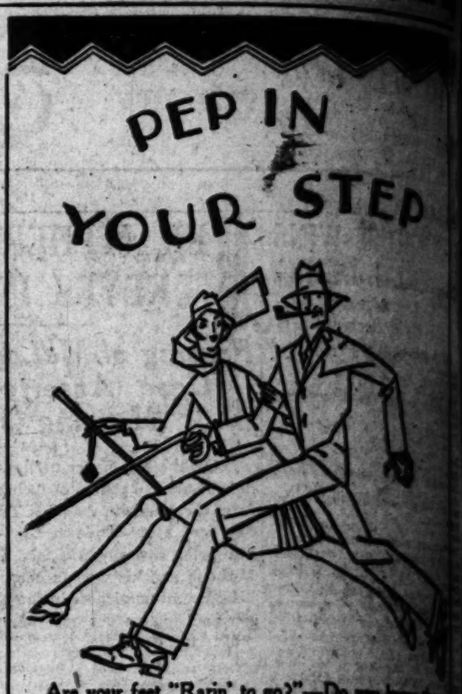

Are your feet "Rarin' to go?"—Do you know the joy of having REAL PEP in your STEP? Do you realize that a brisk walk is a most invigorating and healthful exercise?

IF your head says, "Yes!" and your feet say, "No!"—then,

WALK-OVER MAIN-SPRING ARCH SHOES were made for YOU!

These Main-Spring Arch Shoes are designed scientifically for both MEN and WOMEN to check the continual shock of hard pavements. They increase your walking range—prevent fatigue—strengthen and normalize the feet.

Prices $9.50 to $13.50

Phone, write or come in for illustrated booklet of the smart new FALL Styles.

JESBERG'S WALK-OVER SHOPS
-618- 8 BROADWAY TWO STORES MEN'S & WOMEN'S SHOES -716- S. BROADWAY

USED CARS for business and family use. See today's Times Want Ads.

SIM CRABILL SAYS

"We have it, too—'Plenty of power for any (Printing) road, any (Direct Advertising) road.'"

POWERFUL! . . . fast! . . . economical! . . . reliable! Direct Advertising is all of that. It's built to order—designed to fit a particular need, geared to the proper speed.

Are you utilizing this business-building force to the extent you might be? Is it receiving proper attention from someone qualified to direct it? Is such a service as we have to offer of interest to you?

Our Direct Advertising service consists of counsel by seasoned Direct Advertising men, the development of ideas and plans, preparation of copy and illustrations, and production of the printing. A seasoned, capable service that has Successful Results as its aim.

We'd like to show you samples of our work, and discuss your advertising situation.

TIMES-MIRROR PRINTING & BINDING HOUSE
118 South BROADWAY Trinity 5461

"Turning On the Light"

There's No Mystery About This

THERE is nothing mysterious about the way the rate you pay for electric service is fixed.

It is nothing more nor less than a problem in mathematics worked out in a careful and exact way by expert engineers of the State Railroad Commission.

All the facts and figures used are public property, open through the Commission to anyone who wants them.

First, a reasonable value is set upon all our electric properties, and a "fair return" allowed on the money actually invested and used in giving you service. And this "fair return" is much less than most businesses expect to make. To the "fair return" is added the total cost of operating—wages, materials and fuel, upkeep of plant, and taxes. This total is then divided by the number of kilowat hours of electricity sold, and your base electric rate is found.

Everyone knows that the cost of living is much higher now than it was before the war—65% higher than in 1913, statistics show.

And yet, in spite of this and the vastly increased cost of doing business, the average Los Angeles householder today pays 6⅔% less per kilowatt hour for electricity than he did in 1913.

Los Angeles Gas and Electric Corporation

By Addison B. Day
First Vice-President and General Manager

...ARCHERS ...O MEET HERE

...Clearinghouse for State Economic Data

...ittee Calls Conference for October 29

...Committee Chairmen Will Report

...ntatives of 150 research and ...l agencies in California will ...e the Alexandria at 10 ...ber 29, to take action on ...e a central clearinghouse of ...information regarding Cal-...

...nference has been called by ...Ellwood E. Hotchkiss of the ...ool of business, Stanford ...y, who is chairman of the ...committee of the Californ...ia Research Council. This ...ncil was recently formed un... ...ownership of the California ...ation Association. The ses... ...ll constitute the semiannual ...g of this council, a voluntary ...association of the re... ...bureaus, statisticians, engi... ...executives of all economic ...agencies in California.

...ERENCE TO REPORT

...ports of the various group ...s of the council, covering ...ious fields of agricultural, ir... ...l, industrial economics, ...ic welfare and business re... ...will report their projects and ...e a lively and combustible in... ...ion of research and statistical ...activities now being car... ...d, eliminating duplicate ...g, broadcasting, strengthening ...ing up sources of primary ...and pointing out necessary ...of new research to be under...

...ject now being studied by the ...search committee is that of ...ing out a standardized, scien... ...method of estimating ...ion annually in mu... ...counties and States from ...ational indices which are ...from year to year. Business ...agents assert that the esti... ...furnished by the Bureau of ...ring the ten-year intervals ...actual enumerations be... ...increasingly erroneous and mis... ...from year to year, as they ...only based on the rate of ...during the previous decade, ...ed by data or indices of the ...present situation. Various ...departments, municipalities, ...or commercial organizations ...attempt estimates from current ...which are so irregular and in... ...as to time, areas, methods ...include that no official or semi... ...population and weight can ...to any of them.

...POPULATION TOPIC

...The Indiana research committee is ...now bringing together the experts ...in various organizations making ...such estimates to determine a ...more acceptable method of esti... ...population from current data ...have it approved and adopted ...by agencies concerned. This plan ...is expected at the October 29 ...

...Discussion of the policies of ...council, in the hands of a com... ...of 20 members, including the ...and chairmen of group com... ...as follows:

...H. H. Bancroft, Stanford Univer...; A. B. Douglas, Los Angeles; ...C. Gay, San Francisco; H. K. Erd... ...Los Angeles; E. A. Eagles; ...Bateman; C. L. Hill, San Fran...; ...Gray, Los Angeles; N. J. ...Berkeley; Los Angeles; ...Bancroft, San Francisco; C. Howell ...; H. E. Cruz, Los Angeles; ...and Herbert Ormsby, ...director of the research depart... ...California Development Association.

...SPECIAL COURSE TO OPEN

...registration will be completed to... ...at 7 p.m. of a practical course ...ing, in room 1230 Transpor... ...Building, Seventh and Los ...streets, headed by F. May ...of the department of retail... ...Metropolitan college, U.S.C. ...to be of interest to those ...now engaged or preparing for ...work, including buyers and as... ...buyers, the series of Tuesday ...evenings will discuss "Pay... ...Problems in Retailing," "Elements of ...Selling" and "Store Organiza...

BITS OF IVORY STIR HOLLYWOOD

Sally Anne Can "Bare Fangs" Now

Mr. and Mrs. Edwin Carewe and Baby

TWO tiny teeth caused much excitement in Hollywood yesterday.

Sally Anne Carewe, daughter of Edwin Carewe and Mary Akin Carewe caused the trouble when she opened her eyes from a nap and displayed the two choice bits of ivory just inside the lower lips.

Telephone wires burned in frantic efforts to locate Sally Anne's daddy, who was at the studio. Mother Carewe clutched the telephone receiver until she finally heard Carewe's voice at the other end. Then the glad tidings were heralded from Beverly Hills to the busy picture plant.

Sally Anne chose a most appropriate time to display her ivor and first "chompers." She was just 6 months of age to the day. When interviewed, Miss Carewe had little to say, but smiled broadly.

The above photograph of Sally Anne and her proud parents is the first one taken since Sally Anne first saw the light of day six months ago in Hollywood Hospital.

Chamber Plans for Observance of Balboa Day

Balboa Day, commemorating the discovery of the Pacific Ocean, will be recognized by the Chamber of Commerce tomorrow evening by a banquet, according to A. G. Arnoll, secretary and general manager of the chamber. The banquet is a forerunner of the Festival of Nations, to be held in Los Angeles in November.

The program, which will be held in the banquet hall of the chamber at 6:15 tomorrow evening, will be unusual. Representatives of different nationalities around the Pacific will give songs and dances illustrative of their national spirit, and a number of young Spanish girls will present a feature called "The Spirit of Colonial California." Brief addresses will be given on Balboa by Lorrin Andrews, and on the relations of Los Angeles to the Pacific Ocean by Dr. William A. Brown.

CLIMBED TO THE TOP

Cyrus Field, whose name is associated with the earliest Atlantic cable, began life as an errand boy, and H. M. Stanley, the African explorer, was a butcher boy. William Chambers, founder of Chambers's Journal, was originally a bookseller's errand boy; he rose to be Lord Provost of Glasgow. Sir Thomas Lipton began business life as an errand boy, and Right Hon. J. H. Thomas, M. P., former Secretary of State for the Colonies in the British Cabinet, went to work as an errand boy at 9 years of age.

PUNCH-BOARD DRIVE OPENS

Contreras Cites Thirty-Five Storekeepers to Appear; Seventeen Held in Dry Net

Inaugurating a country-wide drive against the operation of punch-boards, which was ordered by Dist. Atty. Keyes, George Contreras, county dry law enforcement officer, cited thirty-five storekeepers to appear at the District Attorney's office tomorrow at 2 p.m. Week-end liquor raids conducted by officers under Contreras netted seventeen prisoners, four stills and a large quantity of liquor, according to his report filed yesterday.

The drives against the punch boards which, Contreras says, are operated in violation of the county gambling ordinances, were ordered launched because of complaints that school children were permitted to play the boards for merchandise of questionable value. Merchandise valued at several hundred dollars was seized pending disposal of the cases by the District Attorney's office.

The week-end liquor raids were conducted by Contreras in Long Beach, Belvedere, Santa Monica and Hawthorne with the co-operation of the police authorities in the places mentioned. In Belvedere with the assistance of Constable Zalles the following were arrested: Juan Echeverria, charged with selling whisky; Edward Telles, charged with possession of a still, mash and whisky; Manuel Barbosa, charged with possession of a still, mash and whisky and Sebastian Melino, charged with selling whisky.

Among those arrested was J. R. Sunquist, said to be a former Beverly Hills police officer, on a charge of selling and transporting liquor. William Willette, said to be Sunquist's partner in a taxi business in Santa Monica was taken on a sale charge. Others arrested in Santa Monica were: R. Mahoney, George Jackson, Frank Brown and H. Brown.

In Long Beach H. E. Rockwood and C. Anderson, charged with transportation and possession of six gallons of liquor; truck seized; Percy Williamson and Gus Satterlee, charged with sale. Alec Burns and T. W. Lockhart were taken at Hermosa Beach on a manufacturing charge, the officers seizing a 100-gallon still and eighty gallons of liquor.

Edward Robinson, arrested at Hawthorne by Police Captain Plummer and Federal authorities, was turned over to Contreras's custody for having whisky and some mash in his possession.

DEPUTY CONSTABLE HELD ON LIQUOR CHARGE

Joe Poliquin of 223 North Home street, Bell, said to be a deputy constable, was arrested in Coyote Pass yesterday by Motorcycle Officers Mitchell and Shand, who declared his car contained fourteen cases of Scotch whisky. The officers halted him for speeding, they said.

He was charged with possession and transportation under both Volstead and Wright acts, and suspected smuggling, and was lodged in the City Jail.

Notice of his arrest was given to the Sheriff's office.

Defenders of Indian Rights to Talk Here

Congressman James A. Frear of the Tenth Wisconsin district, and John Collier, executive secretary of the National Indian Defense Association, will be the guests of the Los Angeles Chamber of Commerce at a luncheon in the chamber on October 15, next, according to Dr. George F. Clements, manager of the chamber's agricultural department, who is investigating Indian conditions.

Both Congressman Frear and Secretary Collier took an important part in the defense of Indian rights during the last session of Congress and have just completed a tour of the Indian country. Conditions on our Indian reservations will be the topic under discussion at the luncheon.

MINNESOTANS TO MEET

Former Minnesotans will hear old-time music Friday evening at a social rally in the Music Art Hall at 233 South Broadway. W. F. Clinton will supply "fiddling" music. Readings, vocal and instrumental music, roll call of counties, prize awards, dancing and refreshments will be other features of the evening.

NICHOLSON FILES —A FILE FOR EVERY PURPOSE

To Make Locks Turn Easily—

Love may laugh at locksmiths but the lock that sticks never laughs at a NICHOLSON Warding File.

For with a few light strokes it can file the slot just enough to allow the bolt to slide easily.

Ask your hardware dealer for NICHOLSON Files.

NICHOLSON FILE CO., Providence, R. I.

New Styles *and* Better Values

Use Our Budget Payment Plan

All payments, including down payment, arranged to suit individual income.

New Fireside Bench, $38.50

24 Different Upholstery Fabrics to choose from. Solid mahogany frame with turned legs and fluted stretchers.

—Sixth Floor

Come to Pasadena and Save!

Nest of Three Tables

A new arrival priced at $28

Attractive design finished dark, antique maple or Tudor mahogany. Size 17x26 inches.

—Third Floor

New Decorated Lacquer Desk, $47.50

Nicely finished in antique green or Chinese red. Width 31 inches.

—Third Floor

This Beautiful Dining Group $395

8 Pieces Complete

Splendid Spanish design executed in genuine walnut and gumwood, finished in a rich brown antique shading. The suite includes—

Ext. Table, Buffet, 5 Side Chairs and Arm Chair

Server....$72.50 China Cabinet....$108

New Console Cabinet $148.50

A wonderful combination of rare woods with exquisite inlaid decorations. The main body of this piece is made of beautifully grained butt walnut. Size 19x51 inches. Height 35 inches.

—Sixth Floor

Just Received! Hundreds *of* Oriental Rugs *of* Rare Beauty

A special purchase of old original pieces, most of them antiques. None of them have been chemically treated. Every rug is specially priced for our Fall Opening Event.

$20 Group

Small Pieces—Fine Qualities—Genuine Antiques—Wonderful Colorings

2.8x2.3 Mosul
1.10x1.2 Bokhara
2.10x2.0 Mosul
4.3x2.1 Kis Kilim
1.9x1.10 Kashmir

$50 Group

3.8x2.8 Kashmir
3.10x1.8 Bokhara
3.3x1.4 Daghestan
4.2x3.3 Bokhara
4.0x2.5 Bokhara

$125 Group

8.1x4.7 Hamadan
8.9x4.1 Shiraz
4.9x3.7 Shiraz
3x3.7 Karaji
8.2x3.2 Kurd Sarebend
7.7x3.9 Mosul
8.8x3.6 Daghestan

Large Fibre Arm Chair A Value $45

Made of hand-woven fiber with deep coil spring construction under spring filled cushion. The back pillow is filled with silk floss and is high enough for a head rest. Choice of finishes and tapestries. Large assortment to choose from.

Decorated Iron Coffee Table, $22.50

With wrought iron base and metal top. Two different finishes, Chinese red or antique green. The top is beautifully decorated in wood inlay effect.

Armstrong's Linoleum—

A Special Showing of Armstrong's

Handcraft linoleums that will be of interest to those in need of floor coverings.

Also a Fine Selection of Patterns for Kitchen and Bathroom

The price range is from $1.75 to $3.00 sq. yd.

—Seventh Floor

New Living Room Suite Illustrated — *A Special Value*

Your choice of upholstery fabrics in plain or figured mohair of excellent quality, beautiful tapestries and silk brocatelles. Excellent construction throughout. The top rail and base of each piece are of solid mahogany.

Low Back Chair $75 Davenport $145 Wing Chair $85 —Sixth Floor

The Most Wonderful Value We Have Ever Offered in a Living Room Suite The design is up-to-the-minute, the construction excellent and the upholstery materials are of very good quality.

Covered in figured Mohair—Davenport $78.50; High Back Chair 49.50; Low Back Chair 46.00

Covered in Jacquard Velour—Davenport $69.00; High Back Chair 39.00; Low Back Chair 33.00

Sixth Floor

Arm Chair, Now Specially Priced $49

Distinctive Queen Anne design as shown in sketch. Genuine mahogany frame. Seat and back are nicely upholstered in tapestry of excellent quality.

—Third Floor

Store Open All Day Saturdays

532-542 East Colorado

Pasadena FURNITURE CO.

The House of Better Values

Telephone Wakefield 1141

Drapery Department Sixth Floor

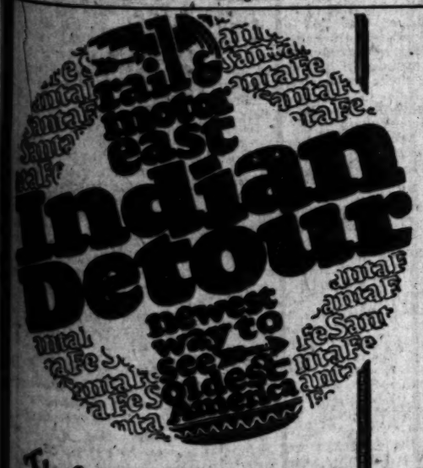

The Santa Fe's new motor link in the transcontinental rail journey. A glorious three-day outing through the storied heart of the Indo-Spanish Southwest. Unforgettable days off the beaten path, visiting ancient Indian pueblos and prehistoric cliff-dwellings of the New Mexico Rockies

Rail and motor transportation, meals, hotel accommodations, guide, the handling of all baggage, are included in the Indian Detour fare of $ all expense rate of 4½¢

Eastbound passengers leave the California Limited at the Navajo at Albuquerque, rejoining trains the evening of the third day at Las Vegas, N.M.

our new Indian-detour folder will be mailed upon request

Santa Fe

Santa Fe Ticket Offices & Travel Bureaux

[illegible] Broadway — Phone BRoadway 8500 — Santa Fe Station

HOLLYWOOD [illegible] Hollywood Blvd.
LOS ANGELES
PASADENA Santa Fe Station
[illegible] Ocean Blvd.
GLENDALE 119 East Broadway
WHITTIER 125 N. Greenleaf St.
[illegible]LAND PARK [illegible] Foothill Blvd.
OCEAN PARK 160 Pier Avenue
SAN PEDRO 131 7th Street
ALHAMBRA 133 W. Main St.

OFFICERS
THE TIMES-MIRROR COMPANY
PUBLISHERS
HARRY CHANDLER, Pres. and Gen. Mgr.
MARIAN OTIS CHANDLER, Vice-Pres. and Secy.
FRANK X. PFAFFINGER, Treasurer.
DIRECTORS
Harry Chandler, Marian Otis Chandler, Frank X. Pfaffinger, Mabel Otis Booth.

Los Angeles Times
EVERY MORNING IN THE YEAR
DAILY FOUNDED DEC. 4, 1881—45TH YEAR

RALPH W. TRUEBLOOD, Managing Editor.

Average for every day of August, 1926..... 128,429
Sunday only average for August, 1926..... 208,428
Average every day sale over August, 1925.. 10,285
Sunday only sale over August, 1925..... 13,915

OFFICES:
New Times Building, First and Broadway.
Branch Office, No. 1, 321 South Spring Street.
Washington Bureau, 894 Hibbs Building.
Chicago Office, 360 North Michigan Avenue.
New York Office, 285 Madison Avenue.
San Francisco Office, 742 Market Street.
Seattle Office, 2252 White Henry Stuart Bldg.
Paris Office, 150 Rue Saint Honore.
In addition to the above offices The Times is on file and may be found by European travelers at the offices of the American Express Company, Paris.

LOS ANGELES (Loce Ahng Eayl ais)

MEMBER OF THE ASSOCIATED PRESS
The Associated Press is exclusively entitled to the use for republication of all news credited to it or not otherwise credited in this paper and also all local news published here within.

The Times aims at all times to be accurate in every published statement of fact. Readers who discover any important inaccuracy of statement will render a favor by calling attention of the Editorial Department to the error.

TOO INCLUSIVE

"Everything in this world," says Thomas A. Edison, "should be done by machinery." What! Has Thomas got beyond the kissing age?

A WORSE VICE

"Passing resolutions," says Robert Lind, "is one of the worst vices of a democracy." Perhaps you're right, Robert, but a still worse vice is passing the moonshine.

PROLIFIC ITALY

"We Italians," says Benito Mussolini, "have need of more territory, because we are prolific and desire to remain prolific." Advocates of birth control would better keep out of Italy.

HE IS IRRESISTIBLE

Gabriele d'Annunzio, who apparently imagines himself to be a he-vamp of the most devastating order, says: "I have only to beckon to women and they come to me." In hordes, no doubt. But it would be indelicate to inquire whether it's a matter of quantity or quality. It's nice to be irresistible, anyway.

A SPOILED STORY

Lady Astor has spoiled the story that, while in Virginia recently, she wiped the paint off the lips of an unknown girl with her handkerchief. She says the incident simply didn't occur. "It's none of my business," she remarked to an interviewer, "if women want to make 'The Last Days of Pompeii' out of their faces. But I do think it's ridiculous." Maybe Nancy didn't want to ruin a perfectly good handkerchief, though she did ruin a perfectly good story.

A WINTER FAIR

Imperial Valley is pretty hot in the summer solstice, but after old Sol crosses the equator that rich, transformed desert has the edge on cooler summer resorts. The valley will stage again a midwinter fair such as could be held at that time in no other section of this far-flung republic. Imperial Valley can assemble in the month of December a diversified collection of fresh vegetables and field crops unique in the Northern Hemisphere and its winter climate is delightful.

HIS WIFE'S HUSBAND

Masculine pride has suffered many blows when an ordinary male is linked up with a wife of more popular standing than himself. Many men have fretted inwardly at being known merely as Mrs. So-and-So's husband. But it was left for a resident of Salinas to wish to change his name to escape this supposed humiliation. The husband was a chauffeur and the wife a grand-opera singer. The petition for change of name followed divorce proceedings. Grand-opera singers ought to know better than to force their names on simple chauffeurs.

THE CAMELS ARE GOING

Fewer camels are said to be in existence now than there were forty years ago, when enormous caravans crossed the Sahara. The Gobi Desert in Mongolia, which since time immemorial had been crossed only on camelback, now has a 'bus line. Camels are giving way to autos on both those great stretches of waste land. On the route to Bagdad the ships of the desert nowadays are motor trucks. A new modern song, "The Camels Are Going," should make a hit in the Bagdad cafes, and Irving Berlin should lose no time in writing and syncopating it.

LOOSE TALK

For reckless meddling in a delicate international affair Senator Caraway of Arkansas has outdone for the moment even Senator Hiram Johnson in the latter's most vitriolic moods.

Faced with a flat denial of his charge that the graves of America's war dead in France have been desecrated, denials proceeding not only from the French government, but also from the American Graves Registration Service, Senator Caraway replies in this wise:

"The statement made by me rested upon no personal information of mine."

Yet Senator Caraway, upon his return from Europe after a relatively brief trip abroad, did not hesitate to charge the French with a base offense against American's heroic dead. Apparently he had not taken the trouble to learn the facts, to determine whether there was the least basis of truth for such a serious accusation against a people always chivalrous even if often misled. Gossip seemingly was sufficient for him—a Senator of the United States.

Undeniably, the French have just cause for resentment. Such a charge, coming as it did from a man as high-placed in the political life of the United States as Senator Caraway, could evoke little less. It is merely unfortunate that France and all the nations of Europe take the carpings of our Johnsons and Caraways so seriously. These mean so little in the United States that we are prone to disregard them altogether. But in Europe a Senator of the United States, no matter what his intelligence or ability, apparently is still visioned as a spokesman for America.

CROSSROADS OF THE WORLD

Air routes exercised a strong fascination on the map-makers of the latest volumes of the Encyclopedia Brittanica. In their estimation, the North Pole is a traffic signal standing in the new crossroads of the world. Most of the suggested new routes pass through the Arctic Circle, and some of the recent explorers envisage this territory as a great future mineral and industrial district.

Isolation was lost to the extreme north when the Norge soared over the top of the world. In an article on "Climate and Resources of the Arctic Regions" Stefansson waxes as enthusiastic as a real estate promoter. Replying to the self-proposed question whether flying across the pole will ever be safe, on account of the numbing cold, the fogs and the violent storms of the Arctic, he replies that the Arctic is one of the least stormy regions of the world, that its average snowfall is less than that of Illinois, that its winters are no colder than those of Dakota, and that there are few places in the Arctic where the summer temperature does not rise at times above 80 deg.

The flight of the Norge from the Old World to the New is referred to as a "Magellan voyage." It is called the first flight along what will later become commercialized routes. He anticipates little difficulty in establishing landing stations in the Arctic and the absence of storms will make these routes much safer than those through the tropical zones.

To accept all this we must surrender many of our hereditary illusions. The inaccessible parts of the world passed with the nineteenth century. We must be prepared to see the grain belt extend across the Arctic Circle. The future New Yorkers will spend their summer vacations in the polar mountains instead of in the Adirondacks. The World Court will devote many sessions to deciding the territorial rights in the polar regions of contesting governments. The drift for centuries of populations to the warm seas will turn backward. In place of saying, "Go west, young man, and grow up with the country!" the admonition will be "Go north!"

The world grows larger while it grows smaller. The disciples of Malthus will thus find the era of overpopulation delayed a few centuries. Fantastical as some of these assertions may seem, they are really more firmly grounded in fact than many of the fulfilled prophecies of a century ago.

An air route from London to Peking, passing through the Arctic Circle, is about 6000 miles in length, almost 800 miles shorter than a similar route from New York. Passing almost directly over the pole, the length of an air route from Chicago to Calcutta is about 8000 miles. From New York to Canton is about the same distance.

When air navigation becomes more commercialized our northern Alaska territory will begin to develop as a summer-vacation land; and this will be followed by increased mineral and agricultural development. Alaska may rival the Middle West in the production of cereals; for Stefansson asserts that "The climate of the Arctic is no worse than that of other places already occupied by prosperous and contented white races, such as Manitoba. Coal has been reported by many explorers. Oil is known to exist. There are indications of copper and iron. There is grazing for millions of reindeer, which need no protection from wind and weather."

If these predictions come to be verified the "coming race" will be nourished by reindeer meat instead of the meat of cattle.

Such glimpses of the future are alike interesting and educational. Their discussion is more profitable than that of wars and rumors of wars. A civilization conquering the polar regions is vastly to be preferred to one bent on self-destruction through using for a deadly purpose the new discoveries of science.

PREMIER AND PRESIDENT

Just before sailing for England the other day Lady Astor said to the reporters that that country had become more democratic than the United States. Among the reasons she gave for saying so were the following:

"In the House are peers and dukes and bootblacks and miners. The government may be called to account at any moment. The Premier can be questioned any day. Here you elect the government and they are in four years. You can't question the President. Think of it! And I can ask the Premier about anything any minute. And if the people are dissatisfied out the government goes.

While there is no cause for questioning the growth of democracy in England, if Lady Astor sought to prove by the statement just quoted that our government is less democratic than Britain's and that our President is less heedful of inquiry from proper quarters than the British Premier, it would seem that she is not as well informed as she might be. In fact, one gathers that she knows more about the high official affairs of England than those of her native land.

A legislator of Lady Astor's relative rank in America has as much right to visit the White House and interrogate President Coolidge as Lady Astor has to rise in the Commons and pop a hot question at Premier Baldwin, and the Presidential quiz would receive as much, if not more, attention. In the heat of debate the Premier might pay but slight heed to such a question, while the President would accord it respectful attention.

Our Chief Executive is elected for a term of four years. Save by impeachment, he cannot be removed during that time, while the tenure of the head of the British government is subject to the will of Parliament, and if his measures go awry he and his Cabinet may find themselves out in the cold on very short notice. That is what happened to Gladstone in 1874 and to Beaconsfield in 1880, though their terms of office were long ones, and it is what happened to Ramsay MacDonald and his Laborite Cabinet in 1924, after only nine months in office.

The British Cabinet is of an informal character. The Premier has a representative and not an official will, which latter is accorded to the sovereign. Like that of our President, the Cabinet is selected by the head official; but the Premier's selections must be ratified in by-elections in their respective districts. Premier and Cabinet are officially appointed by the crown.

The King has been termed "a picturesque figurehead" whose acquiescence in the acts of the dominant party is taken for granted, yet in him resides the sovereign power. Though his speech is drawn up by the Cabinet and may or may not be delivered by him, yet this necessity for royal sanction of essential affairs, which would be repugnant to Americans, contravenes the idea of democracy. The form of the British government is essentially monarchical, but in practice democratic.

Americans are prone to think that their President is subjected to considerable criticism in Congress and out of it, but he is let off very lightly in this respect when compared to the British Premier, who is made a target for rapid-fire abuse of the most virulent order on slight provocation. Many of the Premier's acts are bitterly challenged, and if in a crisis he fails to receive a vote of confidence in his policy he is bound to resign. Even his minor rulings may be nullified. Rabid partisans are always making trouble for him and seem to take delight in doing so.

Imagine such a state of governmental affairs in this country—the President hampered at every turn, his Cabinet appointments confined to members of Congress and referred back to the electorate, a storm of abuse ready to be precipitated upon him at any moment and the gate open to emit him at any hour! How could the business of government be carried on with anything like decorum? No wonder the phrase "muddling through" is such a favorite one in England. And yet Lady Astor affects to consider the British brand of democracy superior to ours!

With our Constitution always in full play, with a Chief Executive reasonably sure of his job and with no monarch above him to have the last word, even though it be a rubber-stamp one, how can Lady Astor or anybody else say that our governmental system is less democratic than that of England? She had best take a little time off from her Parliamentary duties and study her civics.

BOUNDLESS FEARS

Reports that Southern California intends, if it succeeds in gaining its rightful representation in the State Legislature, to remove the State capital south of he Tehachapi and to divert the course of one of Northern California's principal rivers so that it will water the Southland, are being circulated to beat the reapportionment initiative. The fears are groundless.

Instances are lacking where the possession of a State capital added much of anything to a community's importance. Seldom, indeed, is the executive and legislative headquarters found in the principal city, or even one of the secondary cities of a State, and, in fact, the business of politics seems to retard the development of other business. Columbus, O., Harrisburg, Pa., and Albany, N. Y., are three conspicuous examples of State capitals which started out with fair equality with other communities in the State and have dropped behind in the race for population and wealth. Indianapolis and Des Moines might, perhaps, be cited as exceptions.

If there is any movement on foot to move California's capital anywhere it has not been heard of in this end of the State. No one here is envying Sacramento its glory, such as it is. We have plenty of other attractions. Nor will any water be diverted from Northern California, which that section needs, nor at any time without due regard for the rights of all parties. No one here has heard mention of that scheme either.

Southern California is asking in the reapportionment initiative less than its plain rights under the present constitution. At no time has it sought anything to which it is not fairly entitled. Fair-minded and intelligent residents of the northern part of the State recognize this fully and have joined in urging a measure which will restore the constitutional balance, and permit Southern California to have that voice in public affairs which is its due in proportion to its population, its wealth and the taxes it pays.

There are politicians both in the north and in the south who would, if they could, plunder Southern California or any other section of the State like a conquered province. These feel that the present inequitable and unjust distribution of legislative seats favors their schemes, and these are the chief enemies of reapportionment. They, and those whom they succeed in duping with false statements, will vote against it. The fair-minded in all sections are in favor of and will vote for the measure, made necessary because the politicians have so far succeeded in preventing the Legislature from doing its sworn duty.

Southern California has no ulterior motives, no intention of seeking revenge for being deprived of its rights. It is ready now as always to extend the hand of cooperation in furthering the interests of the State. It is merely asking why a Californian in one part of the State should have a greater voice in State affairs than a Californian in another place. To that question the politicians have returned no answer.

SOMETHING NEW

A very wise and somewhat cynical individual many years ago remarked that there is nothing new under the sun, and the remark has been since echoed by large numbers who wished they might be esteemed as wise and were, perhaps, as cynical. Life in those days did seem to go round and round a good deal, doubtless, but nowadays it goes definitely forward. For instance, a man in Wisconsin has hung a string of electric lights over his trout ponds. The gleaming incandescents attract myriads of insects and the trout are fed and get their necessary exercise with no more exertion on his part than the mere turning of a switch. If he is extra lazy he can have the switch turned by clockwork.

Great discoveries are always simple things. The desire of the moth for the flame was the theme of poets long before anyone thought of raising trout artificially, but no one before this Wisconsin genius combined the two ideas; just as countless teakettle lids clanked with escaping steam before Watt made the steam engine practicable. By reason of the Wisconsin man's ingenuity the price of a very expensive table delicacy may be brought within reach of the masses; trout raising will go into large-scale production, and Charles R. Wolf of Delta, Wis., will go down in history as the Henry Ford of the hatcheries.

The idea is worthy of extension. A line of lights at the New Jersey beaches, say half a mile at sea, would serve the double purpose of luring some of that State's justly notorious big game away from land and of ridding the waters of sharks and sea serpents. There is no doubt which would be the winner in a battle between a Jersey mosquito and a shark, but a sea serpent might prove a more formidable adversary and a fight between a mosquito and a sea serpent be worth going miles to witness. In single combat the serpent might more than hold his own, but one can readily imagine that many mosquitoes might combine and turn the waves into a shambles.

THREATENED MEN LIVE LONG

Another plot against the life of King Alfonso of Spain has been unearthed in San Sebastian. That intrepid monarch must find life just one assassination plot after another. We don't know whether the Spanish King bears a charmed life, but certainly he leads a fearless one—which perhaps may be the same thing. When it comes to facing public perils Mussolini has nothing on Alfonso.

Just a Plaything

[Copyright, 1926, by Public Ledger]

PEN POINTS

Alas! Screening a picture doesn't take the trash out.

What Spain needs isn't a permanent seat, but a permanent government.

The matrimonial partner that does the most apologizing is the one that loves most.

Blessed are the poor. They must pay cash and have no easy payments to torment them.

All life is like that. The flyers that get killed are the experts that are too cocksure.

Ah, well; Rome was always at her best when she had a boss to do all the thinking.

One good way to learn how strong dad is is to get sassy while he is taking a cold-water shave.

Art has always been a little naughty, but only of late has naughtiness got by as art.

Hard times are those in which the temperature of the banker's eye is about 10 degrees lower.

It may be virtue that keeps a candidate from buying votes and then it may be cocksureness.

You can't start a revolution in Greece unless you have at least $3000 to buy up the army and navy.

A hick town is a place where the doctors tell one patient all about their other patients.

How unfortunate that the Senate reservations didn't include one to forbid discussion of war debts.

In a village the woman who hasn't had a new hat since 1918 is called a dutiful wife.

A man's opinion of censors isn't worth much if he has no boys and girls in their early 'teens.

With Senatorial candidates nowadays $1,000,000 is just a primary consideration.

If he is a sheik you may think you are marrying off your daughter when you are merely getting another free boarder.

Queer country! It brags about its population and yet knows it would be better off if about 30 per cent were eliminated.

Correct this sentence: "They fixed our car in two days," said she, "and didn't get a bit of grease on the cushions."

If the man who claims he has discovered a way of running a flivver on hot air makes good the gas barons may just as well save theirs.

THE RIDDLE OF THE SOUTHWEST

BY ARTHUR FARWELL.

II

One need not go as far as the mystical to find grounds for believing that something substantial and highly unusual is to enter into the character of the future life of the Southwest. Consider the racial bearing of the matter, noted in some important aspects by my New York friend. This region of our country represents an Anglo-Saxon population superimposed upon Spanish and Spanish derivative. It should be noted that this Anglo-Saxon is of the "100 per cent American" variety so frequently and glowingly anathematized by Mr. Hoodoo and his school. Welcome as is the leaven of the better element of the "foreign" races in the life of the United States, it remains a fact, interpret it as you like, that the "American" of the Southwest is the old pioneering colonial stock, north and south, which created the nation and gave it its original characters.

Now that it is beginning to be evident, it is necessary to believe, as admitted that the melting pot has not lived up altogether satisfactorily to the function and program originally assigned to it, the fact of this comparative purity of stock in the Southwest may be admitted with a somewhat greater degree of satisfaction than it would have been a few years back. It remains that this stock, as it is found in the Southwest today, is practically without the incumbrance of the hordes of more or less unassimilable aliens admitted by the insufficiently restricted immigration of the past, which constitutes one of its most difficult problems in so many other sections of the country.

This in turn means an influence in future development in the Southwest closer to fundamental American character and principles than can be possible in many other localities, a character which received its spiritual mold from such seers of the New World as Lincoln, Emerson and Whitman. It can well be conceived that the fact of this old American racial stock, taken in conjunction with a basis of pronounced material success and stability, may constitute the soundest kind of a foundation for a surpassing spiritual and intellectual attainment.

It would, indeed, be idle to pretend that these facts are without special significance for the cultural outlook of the Southwest in all of its reaches and ramifications.

PAST AND PRESENT

Let us admit that the greatness of Greece arose in considerable part from the fact of a new race being created by the various and divergent hordes who, in the earliest times, poured down into the Peloponnesus. It is presumable that these races were all of a similarly primitive character, to whom intermixture was easily possible, as it would be virtually impossible for highly evolved representatives of highly evolved peoples today to mix with the cruder representatives of any other peoples, highly evolved or otherwise. Nor is this a time when civilizations are evolved through dim mythic centuries of primitive existence.

It is a sophisticated epoch of railroads, telegraph, airplane and radio.

We are dealing today with a highly developed individual, a not far removed descendant of the American colonist and pioneer, who has not yet in his new estate had time to show what sort of a culture and civilization he would eventually create under the proper conditions.

He has but recently conquered the soil of his land, from East to West, and established the means of trade, to say nothing of rearing the intricate structure of a characteristic culture. It comes before us with the force of a conviction, almost from racial considerations alone, that the proper conditions for such an achievement exist here in Southern California and the Southwest generally as nowhere else in the United States.

The admixture that will work for good under these circumstances is not such a one as the "melting pot" ordinarily implies, but the one which is caused by the intermingling of the different aspects of the original sturdy stock, the direct descendants of the Atlantic colonists, north and south, coming directly from their original habitat and environment, and their indirect descendants coming from localities farther to the westward. This is a melting pot which will melt to good advantage.

THE SPANISH ELEMENT

Now comes something new and intensely interesting in the life of the United States, in the presence of the Spanish element. For three centuries and more the descendants of the bold and noble Conquistadores have inhabited this region, their contact with this soil and their establishment of missions and ranchos creating a life of inexpressible distinction and charm. Unaggressive, taking life easily, making no to-do about their unimaginably rich national and racial culture, they yet proffer us the racial consciousness which gave birth to the architectural splendors of an Alhambra the cosmic satire of a Cervantes, the illuminated imagination of a Calderon, the eternal superportraiture of a Velasquez and the flaming fantasy of a Goya.

They are Latins, for which we Anglo-Saxons, emotionally stiff-jointed by comparison, should be profoundly grateful. And they come from that Latin country least known and understood today, most mysterious and alluring in its charm, which is now being newly discovered and perhaps more eagerly sought out by students and tourists than any other.

If a modifying influence upon the so-called "American" is to be sought (and who will say that such a thing might not have its advantages?) it would be difficult to imagine one more nicely calculated to improve him than an assimilation of this same Spanish consciousness.

The "American," except in isolated instances, has not discovered this as yet, but in time he will. Much has been made of the element of romance which the old Spanish life brings to us. Without in any way belittling this aspect, which in its exterior charm is as welcome and gratifying as it is

...Y TAX RATE STANDS LEVEL

...Year Average Sho... No Advancement

...Angeles Tenth on Li... of Large Cities

...Little More Than Ha... of Chicago Figure

...ngeles the huge expansion of ...ity's governmental activities ...es in Los Angeles still maintain ...e average level of the ... years, a survey by the Tra... ...ureau discloses. This level ...ewhat below the tax rate ... of the large cities of Unit... ...a, and is but little more tha... ...e rate in Chicago, where tax ...highest.

...l taxes in Los Angeles ... to $1.52 for each $100 ... valuation. This, according ...figures supplied by John S. Myer ...Controller, equals the avera... ...e in the city for the last de... ...ast a half. The $1926 tax ra... ...lower than any year since 1922. ...ompilations in the tax rate ... in the following table: ...26, $1.66; 1925, $1.60; 1924, $1.6... ...23, $1.66; 1922, $1.26; 1921, $1.5... ...20, $1.63; 1919, $1.51; 1920, $1.6... ...18, $1.63; 1917, $1.45; 1916, $1.6... ...15, $1.68; 1914, $1.60; 1913, $1.6...

...omparing Los Angeles tax ... those of other American cities ... including city, county ... and flood control, were taken ...consideration. In order to ... the proper ratio, it was found ...ecessary to equalize the assessed ...ome cities raise fifteen on the hund... ...ty per cent valuation. This is ...se in Boston. In Los Angeles ...es are collected after assessment ...ade at 50 per cent of actual ...valuation.

Chicago, paying the highest rate, ... $31.50 for each $1000 of prop... ...Los Angeles, tenth on the list ...large cities, pays $18.52 for each ...of property.

...ancisco, Baltimore, New York ... Philadelphia, Milwaukee, Bost... ...and Detroit all pay a heavier ...higher tax rate than Los Angeles. ...Cleveland and St. Louis pay ...ghtly lower rates.

...EMETERY FIGHT DUE IN COUNCIL

...Business-Zoning Project on Santa Monica Expected to ...ke Bitter Battle

The controversy over the proposed ... for business buildings of the ... Main frontage of the Hollywood ...and Cemetery has been transferred ... the City Planning Commission ... City Council, and may be given ...s first hearing at the meeting ... Council's City Planning Com... ...ittee this afternoon. The applica... ...of the cemetery for the busi... ...zoning has been pending since ...ust, 1924, the commission's letter to ... Council said. Recently the com... ...ion by a 3-to-2 vote, recommend... ...the business zoning.

...e commission's letter said that ... and strenuous" protests ... the business zoning had been ... with the commission by lot... ...s in the cemetery. Leading the ...ition to the business zoning is ... L. Clark, Jr., and other wealthy ...owners in the cemetery who have ...d many thousands of dollars ... the beautification of their lots. ...e proposed zoning, it is requested ... the cemetery, is for a depth of ...feet on the Santa Monica front ... of the cemetery, between Gower ... and Van Ness avenue. The ... association declares that the ... buildings will be of an orna... ...type and will not injure the ... of the cemetery. It is on ... that spirited hearings will be ... by the Council before final ac... is taken.

...Will Litigation Doubles Fund Given Library

...e will of Samuel T. Bisbee, ... died in Los Angeles in 1915, ...ounces send industry department ...Los Angeles Public Library $5... ...richer by the sum of $1044.80, ...d the vastly more highly ...ped Mayan. For some years ... ...e trustees and di... ...easily discerned, these ... are operating more ... effectively in the Southwest ... elsewhere in the United ... and are certain to be ... characteristic and ... ment in the quality of Cali... life and art.

Wall of Living Green

Tourists landing at Cherbourg ... French seaport, cannot fail to ... the immense great breakwater ... protects the harbor. A recent ... is told of the building of this ... breakwater, which represents an ... gingering feat of the most ... kind. The builder noted the ... strength and tenacity the ... mussels of the shore colonies ... selves together, and to unite ... stones.

Taking advantage of this ... stead of extracting the ... definitely for placing in the ... mense quantities of live ... and stones, and upon them ... mussels were allowed to ... speedily bound the stones ... ment much more durable ... factory than any man ... provided.

Liquid Tar to Pave

The gas and electric engineers ... Rochester, N. Y., have been ... menting with liquid tar as a ... less, economical basis for ... homes and small factories. ... is now a by-product of gas ... ture. "The economy," says the ... nouncement, "would be ... offer fuel tar to the small ... 6 cents a gallon or less ... perimental with oil-burning ... systems for homes we have found ... they can be adapted to the use ... with but slight alterations in the ... paratus.—[Fordson.

William Ingo Hill, 16 years old, ... the distinction of being the ... sophomore at the University of ... bama.

WIFE CHARGED WITH LOVE FOR UNDERTAKER

Dr. Fiorante R. Peterson fell o... with an undertaker, according ... her husband, Edward P. Peterson. ... charge is his retort, by way of ... complaint, to Mrs. Peterson's ... for divorce, in which she se... that her husband caused her ... anguish by his unreasoning ... and stones, and upon them ... mussels were allowed to ... speedily bound the stones ... ment much more durable ... factory than any man ... provided.

Liquid Tar to Pave

The gas and electric engineers ... Rochester, N. Y., have been ... menting with liquid tar as a ... less, economical basis for ... homes and small factories. ... is now a by-product of gas ... ture. "The economy," says the ... nouncement, "would be ... offer fuel tar to the small ... 6 cents a gallon or less ... perimental with oil-burning ... systems for homes we have found ... they can be adapted to the use ... with but slight alterations in the ... paratus.—[Fordson.

William Ingo Hill, 16 years old, ... the distinction of being the ... sophomore at the University of ... bama.

...NDS FOR DELEGATES TO ROAD MEET ASKED

The Board of Public Works has re... authority and funds of the ... Council to send delegates to the ... annual road conference at ... Montecito next month. If the re... is granted the Los Angeles rep... tive will be M. M. Meyer, su... of paved street main... and Lessie Miller, superinten... of unpaved street maintenance.

Main Store, Seventh Street at Olive

For the Women of Generous Proportions

New Dresses

$69.50 *and more*

Sizes 38 to 44

—Afternoon dresses that are so lovely in youthful lines and in colorings, in style and fabric as to be suitable for formal occasions, too.

—Fashioned in such new and charming ways, trimmed with velvets (so new, too) and touches of embroidery, beads and fur.

—Vionnet sleeves and the plainer styles.

Fabrics—	*Colors of—*	
Satins	Gracklehead	
Crepes	Purple	Wine
Georgettes	Chanel	Green
	Brown	Black

(Third Floor—Coulter's)

Bettina Silk

Costume Slips

$2.95

—Tailored Slips of the genuine Bettina silk that launders so well and keeps its lustrous sheen. Well made garments in both two inch hem style and the machine scalloped hem to select from.

White	French Blue	Jade
Flesh	Coral	Navy
Rust	Tangerine	Japan Blue
Peach	Maise	Black
Bois de Rose	Nile	

(Fourth Floor—Coulter's)

Secrets of Beauty

—Found in the famous Helen Rubinstien Preparations.

—Everything for the care of the dry skin, the sensitive skin and the oily skin.

Valaze Novena Cerate, $2.50, $5.00, $10.00.
(A cream of unusually rich consistency.)

Valaze Herbal Cream, $5.00 and $10.00.
(Compound of rare herbs for the dry shrivelled skin.)

Valaze Pasteurized Cream, $1.00 and $3.00.
(To cleanse and protect.)

Valaze Water Lily Cleansing Cream, $2.50, $4.00, $7.50.
(For the fastidious woman.)

Valaze Open Pore Paste (special $1.00 and $2.00.)
(Removes obstinate blackheads and closes open pores.)

Valaze Cream of Lilies, $1.50, $2.50 and $4.00.
(Powder foundation for delicate skins.)

Valaze Red Raspberry Rouge, $1.00.

Valaze Red Geranium Rouge (new) $1.00.
(Brilliant and vivid for blondes.)

Valaze Red Raspberry Lip Stick, 50c, $1.00 and $1.50.
(Light, medium and dark.)

Valaze Anthesorea, $1.75, $3.50 and $6.00.
(Anti-wrinkle cream for crowfeet and dry skin.)

Valaze Beautifying Skin Food, $1.00, $2.50, $4.00.
(The clear skin cream.)

Valaze Skin Toning Lotion, $1.25, $2.25, $4.50.
(To tone and brace the skin.)

Valaze Georgina Lactea, $3.00, $6.00, $11.00.
(Muscle tightener for extreme flabbiness.)

Valaze Eau Qui Pique, $3.00, $5.00, $10.00.
(For oily skin a remarkable stimulant.)

Valaze Beauty Grains, $1.00 and $2.00.
(A wash which checks oiliness.)

Valaze Extrait, $2.50, $5.00 and $10.00.
(Antiwrinkle lotion. Tonic for all skins.)

Valaze and Novena Face Powders, $1.00, $1.50, $3.00, $5.50 and $7.50.

(Main Floor—Coulter's)

Store Open All Day Saturday

Coulter Dry Goods Co.
FOUNDED in 1878

Home Sewing Week

Buy Your Dressmakers' Supplies This Week

THREADS

Quantity		
	60c Clarks' O. N. T. Sewing Cotton, net per doz.	.48
	5c Star Twist mercerized Thread; good shades, 6 spools	.25
	35c Twist de Luxe Thread; 0, 00, 000, spool 30c, doz.	3.35
	20c Brooks' Glace Thread; 500-yard spools, spool 15c, doz.	1.75
	20c Geneva Millinery Thread, spool 17c, doz.	1.90
	5c Kings' Basting Cotton, net 6 spools	.25
	$1.15 Superior Machine Twist; spool $1.10; doz.	12.50
	18c Silk Thread, 2 for 35c; doz.	1.92
	10c Darning Silk, 2 for	.15
	50c Box Darning Silk; 12 spools to the box, box	.42
	35c Box Mending Silk; 12 spools to the box, box	.20
	8c Mercerized French Darning Cotton, 4 balls	.25

NEEDLES and PINS

Quantity		
	10c package Parabola and Milward's needles, 2 for	.15
	10c package Miscellaneous Needles, package	.05
	10c tube Machine Needles, 2 for	.15
	25c ¼-lb. box Dressmakers' Pins, box	.19
	½-lb. box best grade Pins, 2, 4, 5, 6, per box 45c, 50c, 55c, and	.60
	15c English Pins, medium size package	12½
	10c Eagle Pins, all sizes, package 8c; 2 for	.15
	5c Pins, 3 for	.10
	10c Safety Pins; Clinton & Duplex; 00 to 3, 9c; 3 for	.25
	Safety Pins; 50 pins to the bunch, assorted, bunch	.10

DRESSMAKERS' FINDINGS

Quantity		
	10c Wilsnap Dress Fasteners, Card 8c; 3 for 23c; doz.	.90
	10c De Long Hooks and Eyes and Snaps, card 9c; 3 for 24c; doz.	.95
	8c Atlas Hooks and Eyes, card 7c; doz.	.75
	25c Hook and Eye Tape and Snap Tape, yard 22c; bolt	2.60
	35c Seam Binding; colors, white, black; bolt 32c; doz.	3.50
	30c Seam Binding; black and white, 27c; doz.	3.00
	50c No. 3 Binding 47c; doz.	5.35
	60c No. 4 Binding 57c; doz.	6.50
	50c ½-inch Prussian Binding 47c; doz	5.35
	25c Warren's Weighted Tape, yard 22c; bolt	2.50

BIAS TAPE AND TRIMMING BRAIDS

Quantity		
	30c Silk Bias Tape; black, white, colors; bolt	.25
	25c Tape; white; bolt	.20
	20c Tape; white, bolt	.15
	Special Bias Tape; white and colors; bolt 10c; 3 for	.25
	Ric-Rac Braid; bolt 10c; 3 for	.25
	10c Warren's F. A. Shoulder Strapping, 3 yards	.25
	5c Warren's Lingerie Tapes; 3 yards	.10
	10c double fold Blanket Binding; 2 yards	.15
	Miscellaneous Assorted Bindings and Braids	½ Price

SCISSORS AND SHEARS

Quantity		
	75c Scissors; 3½ to 6 inch, pair	.50
	Shears, 6 to 8½-inch; special, pair	.96

(Main Floor—Coulter's)

Needlework Gift Section Specials!

Pillow Cases
Stamped to embroider; hemstitched edges.

Night Gowns
Of Nainsook, or striped voile; 16 to 17 years.

Children's Dresses
Panty dresses of chambray and shot gingham; 4 and 6 yrs.

Russian Brass
Cake dishes, candlesticks, crumb dishes, etc.

95c

(Fourth Floor—Coulter's)

Dresser Scarfs
To embroider, of Indian Head; 18x45; 2 for 95c

Tea Towels
Attractive cotton towels to embroider. 3 for 95c

Buffet and Vanity Sets
Indian Head—very attractive. 3 for 95c

Wooden Waste Baskets
Baskets in colors—most useful.

Special Prices on

Silks and Woolens

$1.65 **2500 Yds. 40-in. Crepe de Chine** **$1.65**
A heavy quality of crepe in 50 different shades including white and black.

$1.10 **32-in. Shantung Silk** **$1.10**
—All silk and washable, a good range of colors. Especially suitable for school frocks.

Tub Silks $1.95
—Wide and narrow stripes, new patterns and 32 inches wide.

Satin Crepes $2.95
—40-in. satin crepes in the new fall shades reduced for this sale.

Crepe de Chine $2.45
—40-in. "Guaranteed washable" crepe de chine in white and colors. Our $3.00 value.

54-in. Woolens at $1.95 Yd.

—Broken lines to close out at $1.95, a most unusual assortment greatly underpriced.

54-in. Navy Whipcord
54-in. Crepe Cloth
54-in. Jersey Cloth
54-in. French Serge

54-in. Novelty Woolens

Twilled Flannels, $2.65
—54-in. materials in a good range of colors at a very low price.

Twillustra, $3.95
—Twillustra in fall shades—one of the favorite fabrics reduced for this occasion.

(Second Floor—Coulter's)

Kayser Union Suits, 95c
—In either bodice or with fitted shoulder. Finished with tight knee. Sizes 34 to 44.
(Fourth Floor—Coulter's)

Girdles and Corsettes, $4.95
—A 14-in. clasp on girdle of peach brocade with very firm elastic at sides and top.
—Corsette is of peach brocade with brassiere of swami cloth.
(Fourth Floor—Coulter's)

New Sweaters $8.95 to $15.00
—Slip-on sweaters with student necks and the golf coat styles. New shades and lovely novelties.
(Third Floor—Coulter's)

Branch Store, 215 South Broadway

Specializing in Large Head Sizes

New Hats

$10 and more

—Hats of extreme height and soft draping! Such are the newest of the new hats—and our buyer has just returned from the fashion centers bringing the latest modes with her.

—Bent, draped or creased in becoming ways to suit madame's own particular style.

—Hats especially flattering to the women of generous proportions, and to those who are not "bobbed".

—Hats of—	*—Colors of—*
—Rayon Soleil	—Jungle Green
—French Felts	—Chanel
—Velvets	—Wood
—Velours	—Black
—Metallics	—Valencia Blue

(Third Floor—Coulter's)

New Fall Line of

Manhattan Shirts

—New Patterns—New Colors!

—Just arrived and as attractive as can be. Both the neckband and collar attached styles to please every man.

Priced $2.50 to $7.50

(Main Floor—Coulter's)

—the beautiful

Kenwood Blankets

—Kenwood products are fast colors, unshrinkable and moth proof.

The colorings so soft and lovely, solid or plaids and 7 of them to choose from.

Twin and double bed sizes, all colors.
Kenwood Crib Blankets, all colors.

Kenwood basket weave throws—which make such attractive dresses or coats, as well as wonderful for the siesta blanket.

(Third Floor—Coulter's)

Wardrobe Bags

$4.95

—Moth proof and dust proof, made of heavy floral ticking, patented opening device, collapsible, and will hold several garments.

Also Tarnie Moth Proof Bags at 75c, 85c and $1.75

(Second Floor—Coulter's)

That Old Time Flavor Of Spring Water

—Taste it again—as in days gone by. Nothing else was ever so cooling, refreshing and delicious—good for you, too, because nature had purified it in the natural way.

POSSIBLY you scooped it up in your hands; or used your cap; or even lay flat and got your face wet, but that didn't matter—pure spring water was the world's best drink then—just as it is today.

You'll find that same old-time flavor in Arrowhead Springs water—for it comes from a genuine mountain spring.

Drink it again! Let it take you back to childhood.

Arrowhead Springs water contains all of the minerals that are natural to the blood. Doctors advocate this better water—they say drink at least three pints a day. You will drink what you need when it really tastes good.

We transfer it immediately to glass-lined tank cars. In a few hours it is bottled and ready at your door. The natural flavor remains just as delicious as when it bubbled from the spring. Pure as mountain dew.

If this delicious spring water isn't all that we claim—as good as any that came from your old-time spring—return the empty bottle and get your money back.

Telephone WEstmore 5231 and ask to have a five-gallon bottle delivered to your home. It costs but 50 cents. Nothing more. We furnish you a stand and cooler free.

Start using Arrowhead Springs mountain water today. (Pure as mountain dew.)

Arrowhead Springs, seven miles from San Bernardino, is one of the world's most famous health and pleasure resorts. Thousands come each year, stay at the famous Arrowhead Springs Hotel, and rest and play as they choose. Twenty-three different kinds of springs, natural steam and mud baths are here, and are known to science as possessing remarkable curative properties.

Arrowhead Springs

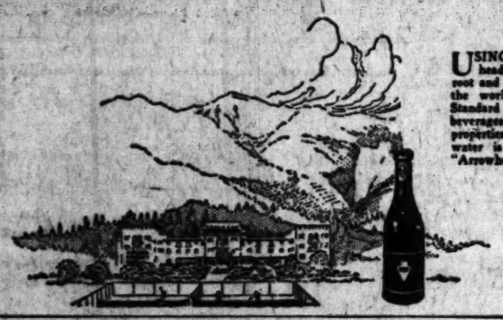

USING the famous, naturally pure water from Arrowhead Springs as the base, we add Jamaica ginger root and twenty-one spices from India and all parts of the world to make Arrowhead Ginger Ales, both Standard flavor and Pale "Dry." They are exclusive beverages, unusually good because of their rare blending properties. Scientists say that a pure mountain spring water is superior for this purpose. That is why "Arrowhead" stands among high-quality ginger ales.

PAN-GAS

PAN AMERICAN PETROLEUM

...*This* is the Sign of Quality...

Wherever you see this red-white-and-green sign of the 4-leaf clover you are assured of quality gasoline and quality lubricants for your motor. Look for this sign when you need gas or oil! It will pay you in greater power, better performance and complete motor protection.

PAN AMERICAN PETROLEUM CO.
LOS ANGELES

PAN-AM MOTOR Oil

OPPOSERS OF NATION'S LAW DENOUNCED AS TRAITORS

W. C. T. U. Convention Orator Excoriates Proponents of Liquor Referenda

"While true Americans sing 'The Star Spangled Banner,' traitors to our Constitution are singing 'How Dry I Am!'" declared Dr. E. E. Helms in his sermon on "The New Crack in the Liberty Bell," preached yesterday before the delegates to the national convention of the Woman's Christian Temperance Union, at the First Methodist Church. Dr. Helms spoke in part as follows:

"We have now reached in America the referendum age and stage, whereby each State is to be not only a law unto itself but a land unto itself—a government unto itself; by which, to all practical purposes, each State is to decide whether it is to be longer of the Union. And when these referenda have done their worst the crack in the Liberty Bell will be the knell of the republic. Ours was not intended by the fathers to be a referendum government, but a representative government. Referendumitis has become the national disease and when once contracted it is seemingly incurable, for the attacks are recurrent and frequent.

"In due process, both of time and of law, the California Legislature, in conformity with the act of Congress and counting herself a part of the United States of America, passed a State Enforcement Act, which, duly signed by the Governor, became thereby the law of the State. But the wets, by means of the referendum, forced a popular vote in November, 1922. In that election the people by a decisive majority said, 'We are still a part of the Union; we claim the Liberty Bell still as our bell, we still believe in upholding and enforcing the Constitution of the United States in and by the several States.' That settled it—one would suppose. Only it didn't.

"The real issue before the California voter this fall is simply the bootlegger or the Constitution—which? You can't vote for both. A vote for the Wright law is a vote for the Constitution. A vote against the Wright law is a vote for the bootlegger. You can no more repeal the Wright law and favor the Constitution at one and the same time than you can ride two horses going in opposite directions at the same time. So the one and only question before the voter of California is, are we Reds of Russia, against law and order, or are we red-blooded Americans, for the Stars and the Stripes?

"If, as the wets are loudly proclaiming, it cost $35,000,000 to adopt prohibition, and $30,000,000 a year to enforce it, in that some breath they are confessing themselves to be the blackest brood of traitors ever unhung. Not one dollar was ever spent to enact prohibition against the drys. No one dollar was ever spent to enforce prohibition against the drys. All the millions have been spent to enact and enforce prohibition against the un-American Benedict Arnolds, Judas Iscariot wets. While all true Americans stand and sing, 'The Star Spangled Banner,' these traitors stand and sing 'How Dry I Am.'"

CHURCH UNHARMED BY HUMAN PERFIDY

Dr. Bruce Brown of South Park Christian Church preached yesterday on "Watchman, What of the Night?" He said in part:

"When two fundamental principles are overlooked we have confusion confounded in religion. The first is that the church, as founded by the apostles, was not dependant upon any person for its credentials and authority. It had no human head. Its future was not linked with the success or failure of any man or woman. Paul affirmed that God's truth should go on, though any or every man should be a liar. A church that draws its life from any person will fail when its head fails. The perfidy of any human being cannot affect the church of God. Human institutions will fail when their builders fail. The gates of Hades cannot prevail against the church that Christ built upon the rock of eternal truth. Whatever is founded on truth will stand."

WORD OF CHEER FOR AFFLICTED IN BODY

Rev. Bruce Black, pastor of Wilshire Baptist Church, addressed the KHJ audience yesterday from The Times' broadcasting station. He said in part:

"Some people think that Christianity is merely being saved and then holding on as best one can until death relieves. The truth is that where you are, as you are—if a Christian, you are being momentarily changed into the glorious image of God. This message is primarily to shut-ins, and I have you in mind now as I preach the message. You, on the bed of illness, in the wheelchair, on the sun porch, in your present experiences are being changed into the divine glory. I hope that you are going to get well, either by direct healing of God or some human agency; and no doubt this is going to happen to some of you, but what if it does not? Are you going to become bitter and skeptical? I pray not. Remember an unseen process is going on right now—transformation from glory to glory. Perhaps you have made greater headway in that direction than the many well people who are too busy enjoying good health to learn the meaning of hardship."

DISCUSSES ADVENT OF KRISHNAMURTI

"Art Thou the Master, Krishnamurti?" is the subject of a sermon preached yesterday by Svend Raasted at the meeting of the School of Equilibrium, 327 South Hill street. Mr. Raasted said in part:

"The mastership of the Master, even Christ, does not prove itself by demonstration. Therefore, whenever demonstrations of any kind are used in order to prove mastership, such mastership is of a purely individual nature, and does not even shadow forth an image of the mastership of the Christ. To that one among the many, who has become one in the mastership of the Christ, there is nothing anywhere in time nor space to master, because all things were mastered completely in their beginning, and to the Christ-mind it has stayed thus mastered, and will stay thus mastered to the end. To the individual, the greatest realization, therefore, is to clearly and absolutely understand that the created eternally rests sublimely in the hand of its Creator; that it, like the little child, is being eternally led by its Father."

SUPPORT URGED OF COMMUNITY CHEST

Dr. E. F. Magnin, rabbi of Temple B'nai B'rith, spoke at the temple last Saturday on "Dollars Only." He said in part:

"Los Angeles soon will have a Community Chest campaign for the majority of our worth-while charities in this city. Many, in fact most, of our best business men will enlist. Our women will work with zeal and enthusiasm. We have an orchestra of first rank, the Hollywood Bowl and Art Theater, a number of wonderful institutions to support and encourage. The more we encourage and work for these institutions, the more we do for our own city, State and country and the happier we become. It is easy to fall into a habit of laziness, indifference, and assume a carping attitude, but the more we give and work, the more we receive in love, appreciation and, what is more important, the satisfaction of seeing smiles instead of tears; health instead of disease; joy instead of sorrow; culture instead of ignorance."

EVEN DESTRUCTION SHOWS GOD'S LOVE

"The God of Storms" is the subject of a sermon preached yesterday by Dr. H. C. Culbertson at Mesa Congregational Church. Dr. Culbertson said in part:

"Suppose there were no storms. Suppose the sky were always blue, the fields always fertile, business always successful, no accidents possible in home or street, no hurts, no strains, no temptations. Then there would be no sympathy, no tenderness, no love, no character. This impersonally functioning universe machine is a boon on which character may be woven and there could be no moral development, no sweetness of disposition, no courage, no heroism, no patience, no kindliness if there never had been suffering and need; something to struggle over and to achieve. Human bodies strewing the fields, children crying for their dear ones, homeless families begging for food, all this arouses the best impulses in us, the priceless impulses of Christlike character. In no other way could spiritual personalities be developed in such a universe as this. God is not indifferent. Jesus said that He marks the very sparrow's fall. When He revealed Himself, translating the cosmic consciousness into tears of human life, it was not as radiant life, but it was as a man of sorrows, one who bore the nails and wore the crown of thorns."

NEED OF SPIRITUAL VISION INSISTED ON

Dr. Kerr Boyce Tupper was the preacher yesterday at Temple Baptist Church. In his sermon on "Spiritual Vision," Dr. Tupper spoke in part as follows:

"Oh, men and women of one of America's most lovely cities, blessed with glorious sunshine and sweet air, in vain all Los Angeles' natural beauty, commercial enterprise, even educational institutions, if the material be placed above the moral and the temporal and ephemeral dominate the spiritual and the eternal. Nothing can make a people prosperous and a nation noble save those enduring principles of right and righteousness which lay the basis and erect the superstructure of the true, the beautiful and the good. Vision is that state of mind by which one is impressed with that which lies beyond the senses. It is mind and spirit in exultant operation. Ideals are the product of mental and spiritual vision and out of ideals is constructed character. Herbert Spencer tells us that there is no alchemy by which golden conduct can be referred from leaden instincts. A greater than Spencer declares that as a man thinketh in his heart, so is his character. In the movements of both vice and virtue there comes first the image in the mind and then the tangible reality."

SPEED-MAD WORLD HAS NEED OF REST

Rev. W. C. Isett preached at Amanda Chapel yesterday on "Religion and Nerves." He said in part:

"At first sight there might seem to be no connection between religion and nerves, but a study of religion today convinces one that religion is more nerves than worship. We are longing for rest and in all the ages religion has been the only agency which has offered rest. All religious systems hold out the hope of rest hereafter. No conception of God in the world thinks of Him apart from poise and calmness and rest. We are not surprised, therefore, when we hear Jesus saying, 'Come unto Me all ye that labor and are heavy laden, and I will give you rest.' He makes it a practical, every-day thing; something which is a cardinal principal in His religion, meeting a world-need and a world-desire."

FREE LECTURE TONIGHT—8 P. M.
"Magnetism Brings Health to All"
Learn about the Marvelous Discovery
A Vital Message to All Who Suffer — Wilshire Fon-A-Co — A Vital Message to All Who Suffer
FREE! 617 South Hill Street FREE!

Theaters—Amusements—Entertainments

WEST COAST UPTOWN — FREE AUTO PARK
Spectacular WORLD Premier — FRIDAY OCT. 1st
WARNER BROS. ACROSS THE PACIFIC with MONTE BLUE, MYRNA LOY, JANE WINTON
—all Filmdom on Parade!
Stolberg & Uptown Music Revue — Alluring Stage Presentations

El Capitan — HOLLYWOOD — EDWARD D. SMITH AND FOURNIER DAROCY
BRILLIANT PREMIERE TONIGHT
MARTHA HEDMAN in BRIDE OF THE LAMB
with LOUIS BENNISON
DIRECTED BY FRANK BORZAGE
$1.50 MATS. THURS.-SAT.

FORUM
MARE NOSTRUM
from the Powerful Spanish Novel by BLASCO IBANEZ
with ALICE TERRY & ANTONIO MORENO
HENKEL'S Melodic Classics

GRAUMAN'S EGYPTIAN
Most Gorgeous Combination of Stage and Screen Art
JOHN BARRYMORE
Greatest Lover in Film History
in DON JUAN
Warner Bros.' Classic Spectacle
SID GRAUMAN'S PRESENTATION
an extravaganza with the magic touch
Seats at Owl Drug, 6th & Hoover; Wurlitzer's, 814 S. Hoover or Egyptian Theatre. Phone: Holly 2131

Philharmonic Auditorium
L. E. BEHYMER PRESENTS
MARGARET ANGLIN and BLANCHE
Tonight and All Week. Mats. Wed., Thurs., Fri. & Sat.
Tonight and Wed. Mat. "FOOTLOOSE" | Tomorrow Eve: "TEXAS NIGHTINGALE" | Wed. Eve., Thurs., Fri. Mat. "CAROLINE"
Sat. Mat. and Eve: Double Bill, "CAROLINE" &
Tickets—50c, 75c, $1, $1.50, $2, $2.50, plus tax. On sale Coast Box Office, 5th at Olive; 720 S. Broadway; Van Grove's, 337 N. Brand; Miller's Agency in Hollywood Plaza Hotel.

Orpheum — THIRD AND LAST TREMENDOUS WEEK
ELSIE JANIS
HARRY FOX with BEATRICE KAY, PEPITO, MARION CARROLL, MC COMAS, LIONEL, MINETTE, JAMES & HOPE, ADELA VERNE
MATINEES 25¢ TO $1 — EVENINGS 50 TO $1.50

MAJESTIC — LAST WEEKS
OLSEN & JOHNSON & MONKEY BUSINESS
DEMAREST & COLLETTE · LYNN COMBS
SPECIAL ADDED FEATURE
$1.00 MAT. WED. 50¢ TO $2

EL PATIO — VERMONT AVE. at THIRD ST.
The Ballroom Supreme

ORANGE GROVE — 5th Great Week
THE NEW STAGE COMEDY HIT
KNOW YOUR ONIONS

RIALTO — GILDA GRAY
"ALOMA OF THE SOUTH SEAS"

TALLY'S
Now Playing
"THE WALTZ DREAM"
The Sensation of Europe; Comedy
Matinees 35c; Evenings 50c-$1

COAST
OWN
WESTERN AVE. AT 9TH
ar
er
-opening FRIDAY Oct. 1st
WARNER BROS.
ROSS THE
CIFIC"
MONTE BLUE
ATOY JANE WINTON
Scalberg & Uptown Music Masters
Alluring Stage Presentations
BILLIANT PREMIERE
ONIGHT
HEDMAN
IN WILLIAM HAMILTON BEAUDINE'S SENSATIONAL DRAMA
RIDE OF THE AMB
WITH
IS BENNISON
CTED BY FRANK REICHER
4 SHOWS DAILY 2-4-6-8
REX INGRAM'S
Master Picture
ARE
STRUM
Powerful Gypsy of Storyville
CO-IBANEZ
DIRECTED BY MONTE KATTERJOHN
EL'S Melodic Climaxes
SECRETS OF THE SEA
NS EGYPTIAN
eous Combination
and Screen Arts
BARRYMORE
and lover in films today, in
ON JUAN"
Dramatic triumphant with
AUMAN'S PROLOGUE
sensation with the stage artists
Olive at 9th
R PRESENTS
and BLANCHE BATES
s. Wed., Thurs., Fri. & Sat.
Evs: | Wed. Eve., Thurs.
AS | Fri. Mat.
IGALE" | "CANDIDA"
L, "CAROLINE" & "PEG"
ns tax. On sale Central Box Office, Bullock's, 327 N. Brand Blvd. (Glendale) and principal hotel.
LAST TREMENDOUS WEEK
SIE JANIS
WITH BEATRICE CURTIS
TO + MARION & FORD
L MCCOMAS
HAMED + HACK & DALE
LA VERNE
WEEKS THE FUNNIEST FUN OF A MILLION
EN & JOHNSON
"MONKEY BUSINESS"
ETTE • LYNN COMBS ANGELES
FEATURE SUNRAY LA VERNE
e Ballroom Supreme
and entire music that's played differently by THE PATIANS
E COMEDY HIT
ONIONS'
A GRAY
F THE SOUTH SEAS
Now Playing
WALTZ DREAM
of Europe: Comedy and Polite Vaudeville
Evenings 25c-35c; Matinee 25c

CARTHAY CIRCLE THEATRE
OLE WETSBURG AT CARTHAY CENTER
POUNCING
WORLD PREMIER
WEDNESDAY EVENING SEPTEMBER 29TH
JOHN GILBERT
WITH ELEANOR BOARDMAN
IN THE Metro-Goldwyn-Mayer Picture
BARDELYS THE MAGNIFICENT
A KING VIDOR Production
RESERVED SEATS
FOR GALA OPENING AND FIRST TWO WEEKS ON SALE AT BOX OFFICE. PHONE OFfices 1101. DOWNTOWN BOX OFFICE, WILBUR B. ALLEN MUSIC CO., 730 SO. BDWY., AND LEADING CLUBS AND HOTELS.
Presented with Elinor's Wonderful Music and Another Sensational Laughlin Prologue
Cecil B DeMille's
THE VOLGA BOATMAN
FIGUEROA AT SANTA BARBARA
4 TIMES DAILY 2-4-6-8
Supreme Triumph Of The Great Dakota Gold Rush
ONE YEAR IN THE MAKING—COST $00,000.00
GEORGE O'BRIEN—OLIVE BORDEN Grand Theme
BAD MEN
PRICES EVES. 50-99 MATS. 15-75
SANTABELLA'S 60 ORCHESTRA
LAUGHLIN'S PROLOGUE SENSATIONAL
THE GREATEST AMERICAN WEST
LOEW'S STATE
BDWY. at 7th
DIRECTION WEST COAST THEATRES
RENEE ADOREE
RALPH GRAVES
BARNEY
RUBE WOLF
AMERICA'S MOST TERRIFIC BAND
YANCHON & MARCO "IDEA"
LLOYD HAMILTON in "HERE COMES CHARLIE"
RITERION 7TH & GRAND
DIRECTION WEST COAST THEATRES
COLLEEN MOORE
"IT MUST BE LOVE"
DAILY 1 TO 11
POPULAR PRICES
BOULEVARD WASHINGTON & VERMONT
ON THE SCREEN
LAST TIMES TUESDAY
GLORIA SWANSON
IN "FINE MANNERS"
ON THE STAGE FANCHON & MARCO
GUS MORGAN AND ORCHESTRA
WEST LAKE ALVARADO NEAR SIXTH
ON THE STAGE FANCHON & MARCO "IDEA"
ON THE SCREEN LAST TIMES TUESDAY GLORIA SWANSON IN "FINE MANNERS"
CHARLIE NELSON & HIS PLAYBOYS
RANK THEATRE
"CAMEL-BY-THE-SEA"
MISS X? with 30 California Beauties
MOROSCO
Seventh & Hill! Laugh & hoot!
"NOT HERBERT"!
With Alma Tell and John Litel
ERLANGER'S MASON
JOHNNY ARTHUR IN LAUGHING RIOT
The BUTTER & EGG MAN
2 Weeks Tonight!
ERLANGER'S BELMORE THEATRE NOW
BEN-HUR
TWICE DAILY 2:30 & 8:30
EVENINGS 50¢ 75¢ $1.00 $1.50 — MATS. 50¢ 75¢ $1.00
AN THEATER PICO
WHITE COLLARS
IT CANNOT LAST FOREVER

THEATRICAL

A POETIC "RAFFLES"

LITEL SCORES IN "NOT HERBERT" AT MOROSCO

By Herbert Moulton

Irrespective of the number of novelties, dramatic and otherwise, that follow in the wake of a new season of theatricals, the melodramatic crook play may always be depended upon to put in a perennial appearance and furnish a plenitude of thrills of the spine-shattering variety.

The first of this year's group is called "Not Herbert," and if there are any who feel that this form of diversion has lost its power to make red corpuscles turn pale, I suggest a visit to the Morosco, where this nerve-ruffler opened yesterday.

One will discover all of those familiar, but none-the-less chilling, ingredients that always form an integral part of such plays.

The darkened stage in the third act, the sliding panel, the hidden electric switch, the eerie flickerings of signal lights, and the many other mechanical "touches" that invariably prove so shocking—they're all in evidence.

These familiar features, however, while still very potent, do not provide the real punch in "Not Herbert." The zest, the kick, the thrill, lies in the character of Herbert himself, the queerest jewel thief that ever twirled a combination.

Verily, he is a crook with a soul! His chief interest in life is poetry. His excursions into the realms of felony are a secondary consideration and to him quite innocent.

It is around this character that the plot of "Not Herbert" revolves. And there is nothing conventional about the plot, even if certain phases of the stage business emit an antiquated creak now and then.

The piece is sluggish in its start, with too much dialogue that is inconsequential, but after the middle of the second act the movement picks up and is thenceforward fairly well sustained.

The character of Herbert, as played by Morosco's new leading man, John Litel, is as strong a masculine role as I have seen over the footlights in a long time.

Litel's interpretation is well-nigh perfect. He easily dominates the play. Without apparent effort he accomplishes the feat of creating sympathy for a character that ordinarily would gain only laughs and the sort of excited interest that stage crooks usually engender.

He bears a similarity to that famous predecessor, Raffles, in that he is something of a gentleman crook, above suspicion, and master of any situation in which he might find himself. There the comparison ends. Herbert is a rich man's son, with an independent income; he is a poet, a dreamer—and he's afraid of the dark.

His overpowering fear of darkness, he explains, is really what started him on a career of pilfering priceless pretties. His poetic soul was fascinated by the night; the blackness outside drew him irresistibly. Dark rooms proved to be too strong a lure; he succumbed to that which he most feared.

Were it not for this explanation, this whitewashing of his actions, I doubt if the last act of "Not Herbert" would win the approval of those who insist on seeing dishonesty punished even in the theater.

For all its thrilling situations and hair-raising episodes in the dark, "Not Herbert" is essentially a comedy. The principal character itself, the detached, unsocial poet, is provocative of mirth. His scene with the detective, in particular, is riotous in this respect.

Alma Tell does a sympathetic heroine capably, though the part is not large enough to make it by any means distinguished.

The ingenue role is played by Elizabeth Allen, who puts a lot of vigor into her performance and makes it generally acceptable.

Of the supporting men, honors will have to go to Frederick Fymm, who plays Herbert's butler-accomplice. His delineation, like that of Litel, is done with deftness and distinction.

Mitchell Harris plays the heavy quite creditably and Jane Morgan does a good characterization as a woman of the underworld.

Others appearing are Alexandra Phillips, Edward P. Wade, Harry Garrity, Jasoda Marinoff and James Bush. J. Morris Foster would do well to give less austerity to the character of the father.

BUSY EVENING AT THEATERS

New Plays Provide Interesting Menu

Distinguished Names

Helen Bolton in "The Cradle Snatchers" at the Playhouse, Martha Hedman in "Bride of the Lamb," Hollywood El Capitan Theater, and Margaret Anglin in "Footloose" at the Philharmonic Auditorium.

LOS ANGELES theatrical first nighters are in for a busy evening.

Three important new plays will be seen locally for the first time tonight.

To be on hand at these three events the seasoned playgoer must make a hurried jaunt from the Playhouse, where Louis O. Macloon is presenting "The Cradle Snatchers," to the Philharmonic, where Margaret Anglin and Blanche Bates appear in "Footloose," and from the Philharmonic to the Hollywood El Capitan Theater, where Martha Hedman will be seen for the first time in "The Bride of the Lamb."

Quite a busy evening.

"The Cradle Snatchers" is said to have had a most successful run in San Francisco, and is a leading box-office attraction in New York. Helen Bolton is the featured member of the cast. It is the only comedy of the three attractions.

Margaret Anglin and Blanche Bates are presenting two Zoe Akins plays in their repertoire at the Philharmonic. The two stars have invited as their guests on the opening night the principals of the "Julius Caesar" cast, which was presented in the Hollywood Bowl recently. The Anglin-Bates costarring engagement is for but one week.

"The Bride of the Lamb," at the El Capitan, an intensely dramatic play by William Hurlbut, is a treatment of modern evangelism. Martha Hedman, the star, is supported by Louis Bennison in the role of the evangelist. It is the first play to be staged by Frank Reicher since his connection with the El Capitan.

Rod La Rocque Will Show at Million Dollar

Paul Whiteman and his gang of "fleas," as they term each other, are now entering their second week at the Million Dollar Theater with an entirely new repertoire of numbers and settings. "The fleas" are a national organization with three chapters of some of the best musicians in the country. Whiteman's band is chapter No. 1, which contains the big and little "Cockroach," the large and small "Bedbugs," and the similarly proportioned rest of the insect larvae. Herb Wiedoeft and his orchestra were made chapter No. 2 in New York, and Don Clark and his Biltmore Hotel orchestra will be initiated into No. 3 next Sunday night.

Whiteman's present program, in conjunction with Thomas Meighan in "Tin Gods," on the screen, closes Wednesday night. Rod La Rocque in his latest picture, "Gigolo," opens Thursday, the dramatic story of a man marred by the war in face, and deprived of his sweetheart at home. He turns to professional dancing as a business, a "Gigolo."

Leo Forbstein, is now working on the score of "Gigolo." He will take up the baton of the Million Dollar Theater pit orchestra beginning Saturday. Forbstein was formerly guest conductor of the Metropolitan Theater orchestra, and later guest conductor at the Egyptian.

FOX NAMES STARS FOR PRODUCTION

Janet Gaynor, Charles Farrell Get Lead Roles in "Seventh Heaven"

What is believed to be the biggest motion-picture announcement of the year came from the executive offices of the William Fox West Coast studios yesterday after a decision was made as to who would play two of the most coveted roles in filmdom—those of Diane and Chico in the screen version of Austin Strong's drama, "Seventh Heaven."

JANET GAYNOR

They are Janet Gaynor and Charles Farrell.

This decision came after a year of search, testing, and more searching through the screen and stage world, during which, it is said, virtually every important dramatic star of the screen — male and female—had sought to be cast for these golden dramatic plums. The list of those who angled for these two parts includes every big dramatic name in the business yet, in arriving at a selection, Winfield R. Sheehan, vice-president of Fox Films, demanded personalities instead of names.

Charles Farrell.

Janet Gaynor, who will play the soulful, tragic, then joyful Diane whom Helen Menchen immortalized on the spoken stage, first attracted attention to herself in "The Johnstown Flood." She showed that she could feel the great emotions in her soul and had a seriousness of purpose in her work. Then she was cast in "The Return of Peter Grimm," and she repeated with another vivid emotion achievement.

Like Miss Gaynor, Charles Farrell is on the brink of cinematic fame. He is a dramatic discovery of Mr. Sheehan and is under contract to Fox Films. He has just finished the male lead in "Old Ironsides," being loaned for this role by Fox. Farrell is the epitome of youth—a veritable Chico in real life—typification of unconquerable youth, virility and determination, whose "seventh heaven" is just above the manhole; yet with a naivete and romantic turn that should blend ideally into the story.

Frank Borzage, who will direct "Seventh Heaven," departed for New York Saturday en route to France where he will do much research work in connection with actual conditions which prevailed in Paris when war was first declared. He took with him a completed script written by Benjamin Blaser and his camera man, Ernest Palmer, who will shoot scenes for "Seventh Heaven."

'Volga Boatman' Seen on Screen for Last Times

"The Volga Boatman" will flash its farewell performance across the screen at Fred Miller's Carthay Circle Theater tonight.

For the next two days every moment will be devoted to getting ready for the second big opening in the career of this showplace.

The world's premiere of "Bardelys The Magnificent" Wednesday night will bring John Gilbert to the screen as a romantic and daring young man of King Louis XIII's time.

CARROLL McCOMAS COMES BACK HOME

Old Friends Bank Orpheum Stage With Floral Tributes to Los Angeles Actress

By Katherine Lipke

Elsie Janis in her third week of mimicry . . . Carroll McComas appearing in her own home town, with flowers over the footlights 'n everything . . . Adela Verne of the charming musical technique . . . Harry Fox, the shy devil. . . . well, the Orpheum is very much the Orpheum this week.

Elsie, with an informal gesture, has thrown away her regular schedule and is doing this and that and everything. She proceeds to get chummy with everybody and has a beautiful time. Anything Miss Janis does is popular but she is at her best when she goes back to her famous impersonations at the close of the act. No audience will allow Elsie to be herself long while they know she has Will Rogers and the Barrymores up her sleeve.

The name of Carroll McComas is well known in Los Angeles. The sight of her on an Orpheum program brings a tumult of applause from her many friends. However, we could wish her a better vehicle than "Right You are," the skit she brings with her. The story of a modern situation between a man and a girl, it falls short of being funny and is at best mediocre. Miss McComas herself is as attractive and charming as ever, and the wealth of flowers sent over the footlights at her opening yesterday nearly covered the stage.

When a pianist with a classical repertoire can cause a stampede of enthusiasm from an amusement-bent Orpheum audience, it means many laurels for the pianist. Miss Adela Verne possesses a splendid technique and in her present program gives a series of selections as popular as anything on the bill.

With even Elsie Janis a little more serious than usual and one or more of the other acts classical in intent, Harry Fox with his pleasant nonsense is a welcome friend. His songs are accompanied by facial gyrations and all in all he is great for the laughter muscles of the face. With him is that amazingly pretty girl Beatrice Curtis and a towel chorus which the program states are "six beautiful girls."—go and see for yourself.

Lionel Ames is a new female impersonator as far as Los Angeles vaudeville audiences go. He is good "in his line." His voice still keeps a masculine hoarseness but the face and the figure look for all the world like the "second from the left" in any musical comedy show. Paule Bernard assists him.

A venture into the grotesque is Pepito's clown act assisted by two beautiful blondes Rosita and Nenette. Pepito gives some interesting animal imitiations as well as allowing the blondes to express themselves in song and dance.

Sidney Marion and Gene Ford call their act "Divertissements." The involved nature of this word seems to give them endless liberties with the patience of the folks in front. There was applause when they finished yesterday. Some of the audience must have liked them. A-Hack and Dale appear at the beginning of the program in athletic stunts. They are well worth one's being on time.

BACKWARD TURN

Popular Ring Idols of Other Days Appear at Hillstreet

It seems that on last Thursday evening two gentlemen not totally unknown to fame staged a little boxing match in Philadelphia for the edification of rather a large audience.

Hence, quite apropos is the present appearance at the Hillstreet of Jim Jeffries and Tom Sharkey, whose lengthy fight at Coney Island on November 3, 1899, was decidedly the event of that epoch in sporting circles.

Mr. Jeffries and Mr. Sharkey head a sparkling bill, uniformly diverting and making no demands whatever upon the mental ability of audience.

Assuredly, it is to laugh at the Hillstreet this week and the feature picture, "Sunny Side Up," with Vera Reynolds as the Cinderella from the pickle factory, falls right in with the general light trend.

The former champions box three rounds, supposedly duplicating the decisive round of their historic fight.

It is interesting to see men whose names have been synonymous with boxing for decades. Too, both are dignified and likable.

Comedy galore is injected into the Jeffries-Sharkey "match" by the rotund Larry Rich, who obligingly remains after his act to engineer proceedings.

Incidentally, Rich and his gorgeously garbed little girl friend, who rejoices in the name of Cherie, though she asserts that she is none other than the well-known Cleopatra of Egypt and who also favors with an unmistakably Spanish dance, are one of the bright spots on the bill.

Offering sheer foolishness, of course, but "getting over" wonderfully.

Golden-haired Margaret McKee, always a notable addition to any bill, pleases with her whistling numbers and her bird calls. Her pianist, too, is most accomplished.

Wilfred Clark and his fellow mirth makers offer the reliable old farce situation, where the wife and the other woman arrive on the scene simultaneously, while George Yeoman has something novel in the way of radio numbers. Lizzie assists George—her contribution to the act being mainly in the way of looking very dashing in a very dashing costume.

Groh and Adonis open the bill. Apparently Groh is the nimble youth who performs all over the piano and Adonis must be the most talented of his cavorting canines. Anyway, they're clever.

"Sunny Side Up" tells all about a little waif who aspires to glory behind the footlights.

Fortunately for her dreams of fame, she catches the eye of a theatrical manager and then, of course, everything is "all set." By way of variety, Sunny almost "flops" on the opening night of the show, but her awkwardness appeals to the audience and she emerges a success.

Vera Reynolds is amusing and appealing as the wide-eyed Sunny, while Edmund Burns makes a decorative, if not impressively, dramatic hero. Ethel Clayton is convincing as the wife with gold-digging tendencies, while George K. Arthur and Zasu Pitts give their usual splendid performances.

PLAYS SIMON LEGREE

George Siegmann having fully recovered from his recent illness, will shortly resume work before the camera. His first assignment will be a featured character role in "Uncle Tom's Cabin," in which he appears as Simon Legree. Following the completion of this, he will immediately begin in "The Bargain Bride," both Universal productions.

Theaters—Amusements—Entertainments
PANTAGES Theatre 7TH AT HILL
MORE THAN A THEATRE ★ A TREASURE HOUSE OF AMUSEMENT ★
A Great Massive Photoplay!
THE WORLD'S MOST ASTOUNDING PICTURE
A GLITTERING ARRAY OF WORLD WAR HEROES RE-ENACTING THEIR DEEDS OF VALOR IN THE ARGONNE "POCKET"
"THE LOST BATTALION" now
ELDA and her MUSIC BOX GIRLS 10 OF 'EM
HAPPY HARRISON'S CIRCUS THE MERRYMAKERS
SONGS AND HITS OF LIFE
McCORMACK & WALLACE
THE AUSTRALIAN EXCENTRICS
EMMA RAYMOND AND COMPANY in "A SURPRISE"
Starts TODAY
WITH MAJ. GEN. ROBERT ALEXANDER FORMER COMMANDER 7TH DIVISION
THE FAMOUS "GO-TO-HELL" COL. C.W. WHITTLESEY
AND ALL THE SURVIVING MEMBERS OF THE HISTORIC LOST BATTALION
SUPPORTED BY A CAPABLE CAST OF SCREEN STARS
AUSPICES OF DISABLED AMERICAN VETERANS OF WORLD WAR
NOTE "CHER AMI" THE CARRIER PIGEON DECORATED BY GEN PERSHING POSTHUMOUSLY—YEARS IN INJUNCTION
Be assured of arrangement with D. A. V. of W. W. The Bargain Monday Prices will be eliminated during the run of this picture.
VAUDEVILLE 12:45 P.M. CONTINUOUS 11:30 P.M. PHOTOPLAYS
HILLSTREET
Broadway at Seventh
FIDEL LA BARBA World's Flyweight Champion, Re..... 15th Jeffries and Sharkey Bout Tonight—7:30 P.M.
JIM JEFFRIES & TOM SHARKEY
GEO. YOEMAN & LIZZIE
LARRY RICH & CHERIE
WILFRED CLARKE
AND OTHER FEATURES
DE MILLE PICTURE'S COSH presents VERA REYNOLDS in "SUNNY SIDE UP"
A ROLA PICTURE DIRECTED BY DONALD CRISP
NEW POLICY HIPPODROME Main St. at 4th
7 ACTS VAUDEVILLE 7 PHOTOPLAY
Evening Prices Prevail on Sunday and Holidays.
Matinee 10c Evening 20c

Theaters—Amusements—Entertainments
MILLION DOLLAR
BROADWAY AT 3RD
THE JAZZ CHEF COOKS UP A NEW PROGRAM
PAUL WHITEMAN AND HIS BAND
SECOND COURSE STARTS THURS.
SERVED HOT! IT'LL BE DELICIOUS!
Last Times Wednesday THOMAS MEIGHAN in "TIN GODS" with Renee Adoree and Alleen Pringle
Also a new photoplay feast
What is a— "GIGOLO"
You'll know and be thrilled when you see ROD LA ROCQUE
WITH JOBYNA RALSTON
IN EDNA FERBER'S GREAT STORY
BEGINNING NEXT THURSDAY!
METROPOLITAN
BDWY. at 7th
Pathe News First Pictures of Dempsey-Tunney Fight Scenes
BEBE DANIELS in "THE CAMPUS FLIRT"
ON THE MAIN STEM EDDIE PEABODY 4th PEP WEEK
Albert Hay Malotte offering "BABY FACE"
An Organ Novelty
THE PLAYHOUSE OPENING TONIGHT
FIGUEROA AT NINTH STREET
—TO ROCK WITH LAUGHTER AT NEW YORK'S MOST AUDACIOUS FARCE HIT
Elbow Your Way In!! Laugh Your Way Out!!
A LOUIS O. MACLOON PRODUCTION
STAGED BY LILLIAN ALBERTSON
San Francisco Examiner said: "A stout baldish party next to me gave up clapping his hands through sheer weakness and had to stamp the floor."
San Francisco Bulletin said: "It's naughty, but it's funny."
ONE YEAR OLD— STILL IN ITS INFANCY
EVERY NIGHT BEST BALCONY SEATS $1.50
Cradle Snatchers
with HELEN BOLTON as the leading "Snatcher"
FIRST MAT. WED. 300 ORCHESTRA SEATS $1.00

Of Interest to Women.

Home Hints Entertainment — Shop News Timely Topics

SOCIETY

When the Prince of Wales visits the United States next spring it is understood that he will do so in the strictest incognito. This means that everybody in the country will know that he is on American soil and also probably where he is from hour to hour; but it will mean also that it will be "bad form" to shower invitations upon him or take notice of his presence officially in any way.

The Prince loves the time he had last year but on his coming visits he wants to see more of America and less of super-palatial homes.

The only way to do that is to come "incog," as they say, and he will travel as the Earl of Chester or the Duke of Cornwall but that will not prevent Americans stopping in the street to look at him or copy the cut of his cap . . . and by the way a rumor has crept around that the Prince's ""double" will visit America at the same time, to draw off some of the adulation. It has been denied, of course, but the fact remains that he has a "double" and the resemblance is uncanny.

However, as the young man moves in the smarter younger set of London and is to be found in the restaurant foyer of the Savoy or Berkeley, color is lent to the situation, especially when the prince is there at the same time.

The international regatta continues to be the main topic of conversation in Lucerne, although tourists are spreading all over Continental Europe many going on to Paris for a brief sojourn before settling down for a long stay.

Mrs. Edwin Jessup Marshall of Los Angeles and Pasadena and her small grandson, Edwin Jessup Marshall II, have arrived at the Savoy Hotel in Fountainbleau, from Biarritz, to enjoy a brief visit before going to Lausanne. Mrs. Marshall will be joined October 1 by Mrs. Guggenheim and Miss Michaelis Newborg, a member of the Guggenheim house party, in Biarritz, whence they are planning to leave for the Orient, going by way of Constantinople, where they expect to pass the winter season.

Mrs. Godfrey Holterhoff, who sailed early in June for Europe, joining her daughter, Mrs. Leila Holterhoff-Heyn, in Paris, left with Mrs. Heyn several days ago for Vienna and Taromina and will return to Paris before sailing for home. Mrs. Heyn and Miss Mabel Otis will accompany Mrs. Holterhoff home and are planning to arrive here in time for the Christmas holidays.

Mr. and Mrs. E. M. Small of Los Angeles are visiting in Wiesbaden, the Rhineland hot springs resort, where they are stopping at Hotel Rose, while Mrs. Mary L. Freudenberg, Mrs. Anna Gilbert and daughter and Miss Mary N. Smith of Pasadena are staying at Hotel Kaiser.

Mrs. Deborah Leivin of Hollywood is stopping at Hotel d'Angleterre in Biarritz for the fashionable autumn season at the Basque coast resort, and Mrs. Dora Fuller has been visiting in Zurich, a guest at Hotel Baur-au-Lac.

Mr. and Mrs. F. B. Mathews and family have arrived in Nuremberg, Germany where they are registered at the Grand Hotel.

Mr. and Mrs. Frederick Stearns with their two sons have arrived in Saint-Jean-de-Luz, on the Basque coast of France, and are stopping at the Golf Hotel, while Mrs. Johnston Preston of Hollywood has returned to Paris from Deauville and is giving a series of small smart dinners for friends who are passing through the French capital on their way home. Last week she entertained for Mrs. William Howland and Mrs F. P. Woods of New York.

Miss Florence Preston gave a dinner at her home in Avenue Morceau, Paris, last week in honor of Mr. and Mrs. Robert Talley of Boston, who are in Paris on their honeymoon.

Mr. and Mrs. Beverly Scott have arrived in Paris, having motored from Aix-les-Bains, and will be domiciled at the Hotel Majestic. They plan to sail for home in October. Mr. and Mrs. Scott were hosts at a dinner party Saturday evening in honor of Mr. and Mrs. E. S. Cruttenden and Dr. and Mrs. G. A. Wyeth of New York.

Miss Anna Smith and Mrs. Lulu Miller are visiting in Lausanne, as guests at Hotel Mirabeau, while Mrs. Frances Allen of San Diego and Mrs. Constance Ellis of Alpine are at the Alexandra Grand Hotel there.

Mr. and Mrs. Gustave de Bretteville, who were married in Paris recently, were noticed last week at a tea in the Ritz gardens with the former's sister, Mrs. Adolph B. Spreckels, of San Francisco, and several California friends. Mrs. De Bretteville was formerly Miss McKim of Los Angeles. They are planning to go to England soon for a short visit before sailing for home.

Mr. and Mrs. John M. McClintock and children, Robert M., John C. and Betty, of Pasadena, having completed a two months' tour of Europe, have sailed for home aboard the liner, President Van Buren, from Marseilles.

Mr. and Mrs. James Holt are stopping at Hotel Beau-Rivage in Geneva, while Mr. and Mrs. William R. Staats of Pasadena have arrived at Royal Monceau Hotel in Paris from Montreaux, Switzerland.

After passing the whole of August at Hotel Excelsior on the Lido at Venice, Mrs. Herbert L. Jaffe and her attractive daughter, Miss Lois, are now at the Grand Hotel in Rome, where Miss Jaffe will pass the winter in school.

Mrs. Laura B. Hadley was a passenger aboard the Minnetonka on its most recent trip to Europe.

Mrs. B. S. Good is visiting in Lucerne, a guest of Hotel Schweizer, while Mr. and Mrs. E. S. Stanley with their son were recent visitors to Cologne, Germany, and Miss Irene Patterson of Long Beach is in Paris, a guest at Hotel Savoy.

Wedding Plans

Of much interest to members of the younger set is the announcement of the approaching marriage of Miss Frances Halliburton Luna, charming young daughter of Mrs. E. White Luna, of Dallas, Tex., to Robert Ash of Washington, which will take place next month in Dallas. Miss Luna was much entertained here last year, when she visited Mr. and Mrs. Erwin Peter Werner, and Mrs. Werner is leaving here October 3 to assist as matron of honor at the ceremony.

Mr. Ash and a large party of friends are going down from Washington in his private car and the wedding is to be one of the brilliant events of the fall in the southern city.

Mr. Ash and his bride are sailing October 9 from New York for Europe on their honeymoon, and after their return will be at home at the Wardsman Park Hotel, Washington.

After the wedding Mrs. Werner is going down to Richmond, Va., where she will attend the national convention of U.D.C.'s, November 15-17, and afterward will go to New York City, where she is planning to attend a series of lectures at Columbia University. She will be home early in December.

Philharmonic Orchestra

Mrs. Cecil Frankel, chairman of the woman's committee of the Los Angeles Philharmonic Orchestra, announces that the principal speaker at the women's committee luncheon this afternoon at the Biltmore will be Mr. James McDermott Sheridan, formerly chief assistant to the Attorney-General during the Taft-Wilson administration, and who is now making his home in Los Angeles.

The executive committee of the women's committee includes Mrs. Cecil Frankel, general chairman; Mrs. Force Parker, vice-general chairman; Mrs. Hansen Moore, secretary-treasurer; department chairmen, Mrs. Hancock Banning, Mrs. Ralph W. Buckham, Miss Gladys Caldwell, Mrs. Caroline B. Eager, Mrs. E. H. Furman, Mrs. W. F. Howard, Mrs. Kent Parrot, Mrs. William Reed, Mrs. Willoughby Rodman, Mrs. Robert I. Rogers, Mrs. James G. Scarborough, Jr., Mrs. R. D. Shepherd, Mrs. Leslie Sloan-Orcutt, Mrs. Alfred Stern, Mrs. Harold B. Wrenn, Mrs. John Cook, Mrs. Harry H. Culver, Mrs. Mattison B. Jones and Mrs. Leland Atherton Irish.

Luncheon Party

Mrs. Oscar A. Trippet entertained at luncheon Friday afternoon at the Women's Athletic Club in honor of Judge and Mrs. Douglas L. Edmonds. The table was arranged in the lovely gardens of the club and was decorated with a profusion of colorful blossoms and foliage. Those included were Judge and Mrs. Edmonds, Mrs. Robert McReynolds, Mr. and Mrs. J. Harvey McCarthy, Miss Ruth Sterry, Miss Antoinette Sabel, Oscar A. Trippet, Jr., Mrs. Dora A. Stearns and the hostess.

Diet and Health

By Lulu Hunt Peters, M.D.

DIET IN CHRONIC GASTRIC ULCERS

The death of young, athletic Rudolph Valentino, apparently well and at the height of his fame as a screen actor, will, I hope, serve as a warning not to neglect symptoms of disorders. He died from the effects of a ruptured gastric ulcer, and he was unaware that he had an ulcer.

According to the reports, however, he had had symptoms of severe indigestion and was continuously taking bicarbonate of soda. So he had had warnings of trouble, and had he seen a competent physician in the beginning and been treated, he no doubt would have been saved; for gastric and duodenal ulcers are very often remediable by dietetic and medicinal treatment. If not, then by surgical removal.

As I told you last week, the dietary treatment of acute ulcer is mostly milk, or milk and cream, or milk and raw eggs, after a preliminary fast of a few days, if hemorrhage has occurred. Rest in bed is imperative, and at first, if hemorrhage has ocurred, ice bags to the stomach. After the hemorrhaging has ceased, hot applications.

Gradually the diet is extended until it is large enough to keep the patient in normal weight and health. But even in these cases, there is a tendency to relapse and the acute symptoms to recur, because, as Kellogg says "The average ulcer patient does not consider himself cured of his ulcer unless he is able to return to the ordinary dietary, which is invariably the dietary well calculated to develop ulcer and very likely to lead to a relapse. The development of ulcer can, in the future, be prevented only by careful avoidance of all the causes known to be provocative of this condition, particularly those foodstuffs which unduly tax the energy of the stomach and weaken its defense by prolonging its digestive period and overstimulation of the gastric gland."

Dr. Kellogg is a veteran and he believes that the eating of flesh foods is one of the causes of ulcer. Other physicians do not believe that flesh eating in itself is the cause, but that the excessive meat eating or the excessive eating of any particular foodstuff, gives an unbalanced diet, which in itself will cause lowered resistance in the mucous membranes and other organs.

After the ulcer is cured, the patient must, for many months, continue on a nonirritating diet. I will give you Kellogg's ulcer diet list (with the modifications that Tice allows,) as many have asked for it.

ULCER DIET LIST

Soups: Strained cream soups of vegetables, such as peas, beans, asparagus, potato, corn, rice and oatmeal.

Vegetables: Purees of vegetables such as spinach, peas, asparagus, beets, carrots, corn, celery and egg plant. Mashed or baked potato.

(Tice allows simple salads after four months. Use a small amount of lemon juice instead of vinegar for the dressing, for it has vitamins and is not so irritating.)

Cereals: Rice flakes, wheat flakes, cream of wheat, Granola, soft buttered tost, cream gluten mush, rice and gruels of all cereals.

Breads: Toasted bread, Granose and rice biscuit.

Beverages: Malted nuts, malted milk, cream and milk, acidophilus buttermilk, with cream, unsweetened egg nog (made with yolks only.)

Fruits: Banana puree, date puree, baked sweet apple, baked banana, avocado.

(Tice allows juice of sweet orange and grapefruit.)

Desserts: Frozen cream, unsweetened custards, and jellies made from bland fruit juices.

Miscellaneous: Olive oil, butter, cream, soft cooked eggs, cottage cheese, chese with cream, youghourt cheese.

Accessories: Agar, bran, paraffin oil. (For constipation.)

(Tice also allows meat to be chewed, not swallowed, up to three months, then, later, if tender and well chewed, to be swallowed.)

It seems to me, in the light of our newer knowledge of vitamins, that Tice's modification is the better. The heavy meal should be at the middle of the day, and Tice advises eating at 7, 9, 11, 1, 4 7 and at bedtime. The 7 a.m. feeding is a pint of skim milk and one ounce of cream; the 9 a.m., breakfast; at 11 a.m., cup of bouillion and two graham crackers; 1 p.m., dinner; 4 p.m. one glass of hot peppermint water (twenty drops to glass, sipped,) and two graham crackers; 7 p.m. supper; the bedtime meal is one glass of malted milk or hot skim milk.

It must be remembered that when the regular diet is attained, food must be chewed very thoroughly and those that are known to give distress are to be avoided.

Tomorrow—Birthmarks.

My Dear Followers: When sending for material which we offer you, please remember to inclose a stamped, self-addressed envelope bearing your full name and address. The pamphlet on Reducing and Gaining is the only one for which you must inclose 10 cents in stamps extra. Address your letters to me in care of this paper. Make them as brief as possible, not over 300 words, and type or write them legibly with ink. Please sign your name as evidence of good faith—we will not use it any way. Remember it is impossible for me to diagnose for you or to answer you personally. I appreciate very much the beautiful letters you send me and regret it is impossible to give you individual advice. The questions you ask will be answered in the column as soon as possible, if they are of general interest. Don't forget the stamped, self-addressed envelope if you expect me to send you the information I have offered.

[Copyright, 1926, by The George Matthew Adams Service.]

MOTHERS AND THEIR CHILDREN

Double Hems

One Mother Says:

When making a wash dress for my growing daughter, I find it is best to turn up a double hem. If the dress shrinks in washing or the child grows and the dress must be lengthened, it is easy to drop one hem and the material will be the same color as the dress, if any fading has taken place.

(Copyright, 1926, Associated Editors, Inc.)

HOUSEHOLD SUGGESTIONS

A Change in Cereal

One housewife gives the family boiled rice for their washday breakfast cereal and uses the rice water for light starching of the clothes. Not bad, is it?

Time to Stop

It is all right to try home remedies for the child's cold, but if, after a good trial, you can see no improvement, it is time to call a doctor and get professional treatment.

Light for Cooking

The lighting of the kitchen at night is most important. If the center light does not throw sufficient light on to the stove, it will be worth the price to have a side bracket installed next to the stove. One cannot cook well if one cannot see well.

To Dry Quickly

If you wish to wear a certain pair of silk stockings and they must be washed first, a quick way of drying is to wring them out as dry as possible and then roll tightly in a Turkish towel for five minutes. Then hang in an airy place. They will dry very quickly.

CHEF WYMAN'S Suggestions for TOMORROW'S MENU

Breakfast

Orange Juice
Poached Eggs
Toast — Jam
Milk — Coffee

Luncheon

Fricandelles
Melon D'Eau Salad
Keswick Pudding
Milk — Tea

Dinner

Corn Mock Bisque Soup
Sweet Pickles
Pigeons Chamberlin
Quinnox Pepper
Candied Sweet Potatoes
Piquante Salad
Normandy Ice Cream
Milk — Coffee

FRICANDELLES

Have the butcher chop very fine one-half pound each of pork and beef. To this add one medium-sized onion, chopped fine, two slices of bread that have been soaked in cold water and squeezed dry in the hands, one egg and one-half saltspoonful each of pepper and salt. Mix all together thoroughly, shape into small cakes, dip in egg and cracker crumbs and fry in hot olive oil.

MELON D'EAU SALAD

Keep a watermelon on ice long enough to be chilled through; cut in half lengthwise and scoop out the pulp in egg-shaped pieces with a tablespoon rejecting every seed. Clean and smooth the inside of one-half of the melon shell and polish the outside to serve as a bowl. Arrange grape leaves on an oblong platter and set the melon bowl in the midst, with a chunk of ice in the middle of it. File the pink melon about the ice, and pour over a French dressing made with salt, lemon juice and oil.

KESWICK PUDDING

Three-quarters cup sugar, one cup boiling water, yolks three eggs, one quarter cup sugar, few grains salt, tablespoon rejecting every seed. Clean one and one-quarter tablespoons granulated gelatine, one-quarter cup of cold water, one-quarter cup lemon juice. Dissolve sugar in water and again bring to the boiling point. Beat yolks of eggs slightly and add sugar and salt. Pour on gradually the boiling syrup and cook, stirring constantly, until mixture thickens; then add gelatine soaked in cold water, and lemon juice. Strain, set in ice water and stir until mixture begins to thicken. Turn into a mould, first dipped in cold water. Remove from mould and garnish with whipped cream, sweetened and flavored with vanilla.

CORN MOCK BISQUE SOUP

One can corn, one quart milk, one slice onion, three tablespoons flour, one-quarter cup cold water, one-half can tomatoes, one quarter teaspoonful soda, one-third cup butter, two teaspoons salt, one-eighth teaspoonful pepper, one-eighth teaspoon paprika.

Scald milk in double boiler with corn and onion. Mix flour with cold water to form a smooth paste and add to scalded milk; then cook twenty minutes, stirring constantly at first and afterwards occasionally, and rub through a sieve. Cook tomatoes ten minutes, add soda and rub through a sieve. Combine mixture and strain into a tureen. Add butter bit by bit and seasonings.

PIGEONS CHAMBERLIN

Put two tablespoonfuls of butter in a saucepan, let it get smoking hot and then put in one-half dozen pigeons carefully cleaned, with head and feet cut off, and tied up in thin slices of salt pork. Brown them, then dust with flour, moving them about until the flour is also browned. Cover with boiling water, season with salt and pepper and simmer gently until tender; then add a pint of shelled green peas and continue to cook until the peas are done. Lay the pigeons in a platter, with the peas heaped around them.

(All rights to reproduce reserved by A. L. Wyman.)

The LAST WORD

By ALMA WHITAKER

CHILD EVANGELISTS

There is evidently going to be a bumper crop of child evangelists this year. I have been collecting newspaper cuttings about them lately and a new one pops up every few days.

Last year they ran to girls—earnest maidens of about 16 or 17 years of age who hoped to become Aimee Semple McPhersons, or whose relations hoped it for them.

But a boy or two broke out here and there—mostly a trifle younger. Boys of 16 are not so interesting and eloquent as girls of 16.

But since then both boy and girl preachers have been getting younger all the time. The latest in our district is a golden curly headed lambkin of 6, who divides his time with motion-picture acting and doing fancy swimming stunts under father's direction at the athletic club.

JUVENILE SERMONS

This small boy gravely enters the pulpit, where a box has been placed for him to stand on, and carefully recites the little sermon planned for him. He is most careful to get all the gestures and emphasis in the right place. If he makes a mistake he goes back over it. He concludes with a little prayer in which he invokes the Almighty to lead this congregation out of the darkness into the light and bestow special blessings upon them.

Then there is a little 6-year-old girl with long corkscrew curls. This dear child is in great request, especially as she leads the hymns in a little shrill voice. So we see her advertised to appear twice on Sundays, one or two evenings for prayer meetings during the week and holding receptions for people who want her to specifically pray for them individually.

We can easily guess that the rest of this dear child's time is devoted to learning her stuff, rehearsing her sermon and public prayers—and no wonder her little forehead is already a bit corrugated.

UNFAIR TO CHEAT THEM OF CHILDHOOD

Now many a husky male pastor would consider this heavy work, a full-sized man's burden and responsibility. Apart from the doubtful religious benefit of such exploitation of the babies, it is surely unfair to saddle these children with so much study and hard work. And surely the religious benefit is very doubtful indeed. Rather difficult to understand the psychology of a congregation that will approve such a practice or of the pastors who share their pulpits with these little people.

I cannot help feeling that there is something wrong with us grown-ups when we are reduced to exploiting the babies in this way. It is regretable when litt. children are exploited for public entertainment and kept up all hours of the night, and trained to mimic their elders—often in very dubious performances. But I cannot see that exploiting them for religious purposes is very much better. Perchance there may be a small child once in a way who shows a peculiar spiritual ability and was "born to be an evangelist"—but one would suppose they must be very rare. And, even so, it seems unfair to cheat them out of their childhood.

One small boy, in velvet trousers and a white silk shirt, has proved an adept at raising money for church funds. The little fellow recites his piece so glibly and exhorts the congregation to generosity so earnestly. Someone had to teach him that. Yet an pastor will admit that "raising the money" is the most distressing part of his work! One can't help hoping the child evangelist vogue will soon pass.

[Copyright, 1926, McClure Newspaper Syndicate]

WELL SMALL PUMPER

Project is First Between Ventura Field and Summerland

CARPINTERIA, Sept. 26. (Exclusive)—The producing well near the ocean just west of here is pumping about seventy barrels of oil a day when operated. This is heavy oil, and the well is the first producer between the Ventura-avenue field and Summerland.

The Becker test well at the edge of the Coast Highway in Summerland, recently suspended at 3000 feet, is to resume drilling. The shallow sand that produces in the shallow ocean water was not productive in the Becker test and it will be carried down in search of deeper sands, according to field reports.

KERN OUTPUT GIVEN

Total Daily Average of Fields Placed at 150,799 Barrels

BAKERSFIELD, Sept. 26. (Exclusive)—Kern county produced an average of 150,799 barrels of oil daily during the past week, the Sunset and Midway fields leading with 94,000 barrels daily, while the other fields ranked as follows: Elk Hills, 34,000; Kern River, 11,297; McKittrick, 5332; Lost Hills-Belridge, 4720, and Wheeler Ridge, 1450 barrels.

During the same period nine new wells were spudded in, six tests for water shut-off were made and as many deepening or redrilling jobs begun.

Appeal Court to Hear Variety of Cases Today

Division One of the Second District Court of Appeal will hear a wide variety of cases when the monthly calendar is called today by Presiding Justice Conrey.

In addition to the appeal of F. Amy Wallington from a conviction of improperly attempting to influence a juror, the court will hear pleas in burglary, embezzlement, robbery, forgery, Wright Act, State Poison Act and driving-while-intoxicated cases.

The case surrounding Miss Wallington arose out of the trial of Barney Schwarz and others on charges of violating the Corporate Securities Act. She is said to have been Schwarz's secretary.

Louis Wallach, convicted of burglary on a charge of breaking into the dental school of the University of Southern California, July 26, 1926, will appeal from his sentence on technical grounds.

The court will hear a total of twelve criminal and eight civil cases.

COST OF ELECTRIC SYSTEMS TO BE SET

A hearing to determine the compensation to be paid by the city of Los Angeles for certain electric-distributing systems acquired from the Southern California Edison Company will be held here tomorrow by State Railroad Commissioners Seavey and Decoto. The systems were taken over by the city as part of its municipal system when Hawthorne and other districts were annexed. The equipment includes lines, poles, transformers, meters and substations.

Letters Praise Work on Drain for Hollywood

The board of directors of the Hollywood Chamber of Commerce has forwarded letters of appreciation to City Storm-Drain Design Engineer Armstrong and to Construction Engineer Cortelyou for their handling of the design and construction of the sections of the Arroyo de la Sacatela storm drain in Hollywood and for their work in preventing unnecessary inconveniences to the public during the construction period. The directors' letters said that the handling of the work by Engineers Armstrong and Cortelyou and by the contractor, Will F. Peck, "has been such as to materially allay our apprehensions with reference to the handling of other drainage proposals now under way in the Hollywood area."

Employment Shows Increase Over Last Year

There was a 3 per cent increase in the number of persons employed in California industries and a 4 per cent increase in the total pay roll during last month, as compared with August, 1925, according to a statement issued yesterday by State Labor Commissioner Mathewson.

The statistics are based on information furnished by 670 manufacturing establishments, which pay $623,703 in wages to a total of 162,958 workers.

The average weekly earnings of wage earners in August, 1926, was $38.37, compared with $38.13 in August, 1925, according to the commissioner.

ANGELENOS RANK FIRST IN TRAVEL

More Than ... Said to Have Been Abroad by Tuesday

According to ... Europe by the D. P. ... Bureau, Los Angeles is ... to be the first city in the ... around-the-world travel ... the last season, ... servative estimates, ... city's wealthy ... $5,000,000 in foreign ...

Over 9000 Angelenos ... into the earth's ... addition to the ... gelenos now in Europe ... ing will leave shortly on ... tour around the world ... rection of the ...

Mr. and Mrs. D. R. ... Dorothy Llewellyn, ... Llewellyn, Miss ... Lena Krug, Mr. and ... hardt, Dr. and ... Mr. and Mrs. J. ... W. H. Hawkings, Mr. ... Roberts, Mr. and ... Mr. and Mrs. ... and Mrs. A. E. ...

Transformers and ... The popular belief ... storms affect milk has ... in fact. Transformers ... occur toward the end ... mer days. On such days ... likely to turn sour. ... known, is the only ... tween the cream and ... milk.—[Pathfinder.]

Liquid "Dry" tonic shampoo

She Trained a Natural Wave—

—You Can, too WITHOUT WATER

THE most alluring hair dress is the kind that is not too formal in appearance. Today is the day of the shadow wave. The slightly curving lines of a natural wave give the face a background of harmony. It gives that undetermined something in grace of carriage that just speaks culture. Too, it lends a wholesomeness to the personality. MENTH-O-FOAM tonic shampoo is so easy and convenient to use and if used properly, will so aid in the attainment of natural beauty that it is becoming a part of the proper young lady's daily toilette.

The natural wave in my hair has increased immeasurably since I have been using MENTH-O-FOAM. *And it is so easy to use too.*

BARBARA BARNSTEIN
Culver City.

Naturally, I want my hair to look its best EVERY *day and* MENTH-O-FOAM *has solved the problem. Even on these, for me crowded days, my hair is lovely.*

LILLIAN HOBBS
Cecil DeMille Studio

At all Druggists

MENTH-O-FOAM
tonic shampoo

If you will send your name and address to 2943 West Ninth Street, the first folder on how to make a natural wave will be mailed to you.

Exclusive Handmade ...

HAUROOD
Genuine Alligator
Fashions that ...
Intriguing Fall ...
with high or low ...
Sheer Autumn ...

La Mode Shoe
722 South Flower
6329 Hollywood Blvd.

I can, You can, He can
She can, We can, They can

FREE!

A $55.00 Sealy Tufteless Mattress to the first person who guesses correctly the meaning of this slogan. Send your guess to KFWB, Hollywood, Cal.

Everybody can abc Oct 15th

The economy of M·J·B is as simple as A B C

Mora body, more flavor, more concentrated strength to the pound—that's the simple saving-story of M·J·B! That's why you can use less to the spoonful and still get a richer, better-bodied drink than any "cheap" coffee could possibly give you. Put it up to M·J·B and see!

- It's concentrated Coffee

Watch— ? the MISSY Shop THURSDAY-SEPT. 30

ANGELENOS RANK FIRST IN TRAVEL

More Than $5,000,0... Said to Have Been Sp... Abroad by Tourists

According to advices received ... Europe by the D. F. Robertson ... Bureau, Los Angeles is acknowledged to be the first city in the world ... around-the-world travel and ... the last season, according to ... servative estimates, fully $000 ... city's wealthy expended ... $5,000,000 in foreign tours.

Over 3000 Angelenos are ... into the earth's remote ... addition to the hundreds of ... gelenos now in Europe. The ... ing will leave shortly on an ... tour around the world under ... rection of the bureau:

Mr. and Mrs. D. E. Llewellyn, ... Dorothy Llewellyn, Miss ... Llewellyn, Miss Sarah Lowman, ... Lena Krug, Mr. and Mrs. ... hardt, Dr. and Mrs. F. C. ... Mr. and Mrs. J. Carden, Dr. ... W. H. Rawlings, Mr. and ... Roberts, Mr. and Mrs. A. L. ... Mr. and Mrs. Joseph Scott ... and Mrs. A. E. Russell.

Thunderstorms and Milk

The popular belief that ... storms affect milk has no ... in fact. Thunderstorms ... occur toward the end of ... mer days. On such days milk is ... likely to turn sour. This, as is ... known, is the only connection ... tween the storm and the ... milk.—[Pathfinder.

...DAY AT KHJ ...STFUL PERIOD

...f Studio Tends to Better Work

... Trio Featured on ...ming Program

... Baritone Presents ...ming Numbers

... MAE PRICE BROOKS

... of the studio on Sunday ... a restful, and it is much ... the artists appearing to do ... in such an atmosphere. ... concert hour was one ... loveliest and great charm.

Irish Tenor and Local Composer

BLANCHE EBERT SEAVER, LOCAL COMPOSER, AND JOHN McCORMACK

It was our privilege to present to you a gifted group of young women—the Levings Trio. Each one of the members of the trio is an accomplished performer, but the individual talent of each is submerged in a beautiful ensemble.

Grace Wheeler Warren you have heard in solo numbers from this studio. She is a graduate of the Institute of Musical Art in New York, and was a member of the Damrosch Orchestra.

The 'cellist of the trio, Marcia Levings, is an artist pupil of Axel Simonsen, and has had wide experience in both solo and ensemble work.

WORK HAS FINISH

Doris Levings, the pianist of the organization, has had the advantage of study with Thilo Becker, and recently has coached with Olga Steeb.

So it is not surprising that their work has the exquisite finish and stamp of unmistakable artistry which characterizes it. The First Movement of a Cadz Trio opened their program, and instantly won the approval of the studio audience. Other numbers given were "Minuet" from Trio No. 3, by Beethoven; "Londonderry Air," arranged by Kreisler, and a Kreisler arrangement of the lovely old "Nina," by Pergolesi.

Frank Soares, Portuguese baritone, has a voice of pleasing quality. His selections for the evening included "In the Garden of Tomorrow," "Portuguese Serenade," the "Gypsy Love Song" and "Caro Mio Ben."

Frederick MacMurray is such a great artist, and such a modest one. We know of no one who is doing just the sort of thing that Mr. MacMurray is doing. His own compositions, and arrangements of the familiar old songs for viola alone, are truly the work of a genius. On his program last evening, he gave one of his own compositions for violin and piano, "Moods," a very lovely thing. Other selections were "La Golondrina," "Ben Bolt" and a composition of his own for viola alone, "Ivy Wild."

FAY DURST SINGS

A charming young soprano, Fay Durst, made her second appearance before our microphone last evening. She has a clear, lovely voice, which was heard in "Song of India," by Rimsky-Korsakov, and aria from "Il Trovatore," Clark's "Bowl of Roses," and "Swan Song."

The Orpheus Four completed the list of those broadcasting last night. Following the regular half-hour of hymns, the quartet gave many request numbers.

The program this noon will be given by the Piggly Wiggly Girls, James Neill Northe, tenor; Portia Newport, in popular ballads, and Dick Lyons with his ukulele.

Tomorrow evening Ethel Glassman Clark is going to give a recital of the songs of Charles Wakefield Cadman, using some of his new compositions. It will be of interest to our friends.

A recent visitor in our studio was Anne McPherson, of the Music School Settlement Association. Miss McPherson is doing such a wonderful work among the foreign children, organizing choruses and training them. It is really amazing what fine quality of work is being done. Miss McPherson has had broad experience, having been doing this sort of thing in Chicago in the foreign settlement. The whole-hearted support of the public should be accorded this branch of the Music School Settlement, as it is a vital part of our Americanization problem—music is a universal language and reaches all nations and creeds.

K-H-J The Times AND OTHER LOCAL STATIONS

12:30 to 1:30 p.m.—Noon program presenting the Piggly Wiggly Girls, James Neill North, tenor; Portia Newport in popular ballads and Dick Lyons and his ukulele.

The studio will be silent the balance of the day.

7 to 8 a.m.

KNX (337)—Morning gym class.
KFO (429.5)—Daily dawn exercises.

8 to 9 a.m.

KNX (337)—Inspirational talk; time signals.
KTBI (394)—Devotional hour.
KTAB (300)—Prayer service.

9 to 10 a.m.

KNX (337)—Shopping news.
KTAB (300)—Shopping news.

10 to 11 a.m.

KNX (337)—Home service talk; Town Crier. Educational talks.
KFO (429.5)—Amusement information; markets; weather.

11 a.m. to 12 Noon

KGO (361.2)—Luncheon concert.
KFON (322.4)—Music.
KFPC (329)—Services.
KPI (467)—Talk.
KMTR (370.2)—Radio classified guide.

12 Noon to 1 p.m.

KHJ (405.2)—Studio program.
KNX (337)—Program.
KFSD (345.9)—Noon concert.
KFO (429.5)—Time signals.
KFQZ (226)—Merchants' hour.
KFWO (211.1)—Music.

1 to 2 p.m.

KHJ (405.2)—Studio program.
KNX (337)—The Book Worm.
KFO (429.5)—Fairmont Hotel orchestra.
KMTR (370.2)—Talk.
KFSD (345.9)—Orchestra.

2 to 3 p.m.

KGO (361.2)—Music.
KTBI (394)—Inspirational hour.
KFO (429.5)—Baseball, play by play.
KNRC (288)—Talk.
KFSG (278.1)—Gray Studio program.

3 to 4 p.m.

KNX (337)—Radio matinee.
KGO (361.2)—Music.
KFO (429.5)—Baseball, play by play.
KNRC (288)—Musical program.

4 to 5 p.m.

KNX (337)—Frolic.
KTAB (302.8)—Talk.
KFON (232.4)—Press-Telegram news.
KFO (429.5)—Musical concert.
KNRC (288)—Music.

5 to 6 p.m.

KNX (337)—Program; the Town Tattler.
KFO (429.5)—Children's hour stories.
KFWO (211.1)—Golden hour.
KFWB (252)—Children's hour, by Big Brother.
KMTR (370.2)—Home hour.
KFON (232.4)—Concert hour.
KFI (467)—Orchestra.
KGO (361.2)—Kiddies' Klub.

6 to 7 p.m.

KNX (337)—Travelogue; Atwater-Kent orchestra.
KFWB (252)—Dinner hour concert.
KMTR (370.2)—Press agent hour.
KFON (322.4)—Organ recital; amusement bulletin.
KFXB (263)—Supper program.
KFO (429.5)—Stock markets; amusement information; States restaurant orchestra.
KGO (361.2)—Dinner concert; news items; weather.
KFQZ (226)—Dinner concert.
KFSD (345.9)—Town topics; music.
KFWO (211.1)—Music.
KFI (467)—Pictorial period.
KNRC (288)—Orchestra.

7 to 8 p.m.

KNX (337)—Program.
KMTR (370.2)—Program.
KTBI (394)—Aunt Martha's children's hour.
KNRC (288)—Orchestra.
KFON (232.4)—Feature program.
KFO (429.5)—Concert orchestra.
KTAB (302.8)—Shopping hour; services.
KFSD (345.9)—Studio program.
KFI (467)—Musical program.

8 to 9 p.m.

KNX (337)—Program.
KFWB (252)—Courtesy concert.
KMTR (370.2)—Concert hour.
KTAB (302.8)—Program.
KFQZ (226)—Studio concert.
KTAB (302.8)—Program.
KNRC (288)—Musical program.
KFON (232.4)—Press-Telegram studio program.
KFO (429.5)—Program.
KGO (361.2)—Concert.
KFSD (345.9)—Address.
KFWO (211.1)—Music.
KFI (467)—Program.
KTBI (394)—Music.

9 to 10 p.m.

KNX (337)—Program.
KFWB (252)—Program.
KMTR (370.2)—KMTR concert hour.
KFQZ (226)—Program.
KNRC (288)—Program.
KFON (232.4)—Program.
KFO (429.5)—Program.
KFSD (345.9)—Program.
KFI (467)—Program.

HOSPITAL RACE WON BY STORK

Baby Girl Born While An Auto Speeds Mother to a Doctor's Care

Old Doc Stork started a race against time last night and won.

A bouncing baby girl was ushered into the world unannounced in a speeding automobile as the husband and father, J. R. Herman, 7916 Norton avenue, was making a desperate but futile attempt to reach the General Hospital. The mother, Mrs. Viola Herman, 25 years of age, and the new arrival were rushed to Receiving Hospital, where they received first aid and emergency treatment by Police Surgeon Carey. Mother and daughter later were removed to the General Hospital, where both were reported doing well late last night.

KGO (361.2)—Talk.
KYAB (262)—Program.

10 to 11 p.m.

KNX (337)—Orchestra.
KFWB (252)—Warner Brothers' frolic.
KFON (322.4)—Program.
KMTR (370.2)—Program.
KFO (429.5)—Dance orchestra.
KFQZ (226)—Program.
KFSD (345.9)—U. S. Grant Hotel orchestra.
KFI (467)—Program.

11 p.m. to 12 Midnight

KMTR (370.2)—Dance program.
KNX (337)—Cocoanut Grove orchestra.

LIGHTING POSTS APPROVED

The granting of a petition for the installation of ornamental street-lighting posts on Anita avenue, from the intersection of the avenue with Carmelina avenue to San Vicente Boulevard has been recommended to the City Council by the Board of Public Works.

PASSAGE OF PLAYGROUND BOND URGED

Meeting Will Acquaint Public With Need for More Recreation Parks

To perfect the organization of a proposed citizens' committee to arouse public interest in the $1,500,000 bond issue that will appear on the November ballot in behalf of more playgrounds for Los Angeles, a number of civic leaders and representatives of organizations interested in boy and girl welfare will have a luncheon meeting at the Los Angeles Chamber of Commerce tomorrow. About fifty men and women will be present to discuss means of acquainting the voters with the present drastic need for more municipal recreation centers.

Members of the Los Angeles Playground and Recreation Commission and playground department heads will attend the conference, and not only tell the present status of the city in the matter of playgrounds, but will outline the use to which the bond revenue will be put in the event of approval at the election. Civic leaders who will be present will, when a general committee has been named, appoint officers and name special committees to direct a campaign in favor of the bonds.

ESTATE OF RANCHER VALUED AT $200,000

Levra Garfield Rice, rancher of Compton, who died in Nevada, while on a hunting trip the 5th inst., left an estate worth $200,000, according to a petition for letters of administration filed by Attorneys H. T. Sherer and W. Mayock. No will has been found, it was set forth in the petition. Rice leaves his widow and four sons.

Monrovia Man's 'Shopping' Tour Mere Moonshine

While Jose Estrada of Monrovia went shopping the other day, Constable Quiggle, also of Monrovia, went stopping. He stopped Estrada as the latter was walking hurriedly down the main business street in the neighboring city, carrying a large shopping bag.

"Where you going, Jose?" Constable Quiggle asked.

"Shopping," Jose answered. "Where you goin'?"

"Oh, I'm stopping and shopping, too," the constable said. "Let me see what you have in the bag."

"Just groceries, senor," Jose assured the officer.

But the groceries, the constable learned, were of the same variety as those on which Jose had been convicted for violating the Wright Act, some time prior. The groceries were, in fact, eight bottles of moonshine.

So Constable Quiggle took Jose Estrada up to Municipal Judge Edmond's court, where he stopped and shopped with the county to the extent of paying a $250 fine for possession of liquor.

Pair Will Face Court Accused of Extortion

Accused of having extorted $500 from C. C. Wyman, acting as agent for Dave Allen, a motion-picture casting director, Mrs. M. S. Dolan and F. O'Neil will be arraigned today before Judge Keetch on a charge of conspiracy to extort money.

It is charged in the information that the two defendants threatened to have published a statement by Rosemarie Dolan, 17-year-old daughter of Mrs. Dolan, that Allen had insulted her.

Both Mrs. Dolan and O'Neil are at liberty, Mrs. Dolan on bail and O'Neil on his own recognizance.

DELEGATES ON WAY TO BANK MEET

Representatives Totaling 5000 En Route Here for Opening of Convention

In automobiles, by rail and boats, representatives of more than 5000 banks are en route this week to attend the annual American Bankers' Association convention to be held in this city from October 4 to 7.

Local committees of prominent bankers have been working for months to make the convention the most successful in the history of the organization. In addition to the business of the session many interesting entertainment features have been arranged for the visitors, including trips to Catalina and the motion-picture studios.

W. R. Morehouse, vice-president of the Security Trust and Savings Bank, is chairman of the program and publicity committee. Financial problems of international scope will feature the discussions of the convention.

Special arrangements have been made by the committee for the entertainment of women members of the families of the visiting bankers. General sessions of the meeting will be held at the Philharmonic Auditorium.

PROTECTION AGAINST RIVER HOLES SOUGHT

Councilman Allan has urged the City Council to enact legislation to protect the lives of children and the public at excavations made in the bed of the Los Angeles River by sand companies. Children have been drowned in these holes, the Councilman said, and he proposed that the ordiance require the excavation of banks and sides be sloped to prevent accidents.

New City Hall Furnishing to be Next Step

The construction of the new $5,000,000 City Hall now being well under way and proceeding rapidly, the Board of Public Works has taken up the problem of furnishings for the new building, which will be financed from the $500,000 margin left for that purpose by the board from the $5,000,000 bond issue. The board will ask the City Council today for authority to employ the City Hall architects, John C. Austin, John Parkinson and Albert C. Martin, to design the furniture and furnishings for the Council chamber, the Board of Public Works' public hearing room and other offices and rooms in the new building. The building will be completed at the present construction rate, in about one year.

Bribe Defendant in Liquor Case Arraigned Today

Accused of having attempted to bribe two police officers and a Federal dry agent, Sam Rosen will be arraigned today before Judge Keetch on that charge.

It is charged in the information that after his arrest for an asserted violation of the Wright Act, in a raid by Police Officers Crane and Regan and Dry Agent Mosley, the defendant paid the three $80 to allow him to go free.

TUESDAY INDIANA NIGHT

Hoosiers are reminded that their State society social will be tomorrow and regularly on the fourth Tuesday of each month this year. They will meet in the Fraternal Brotherhood Building at 845 South Figueroa street. Popular programs followed by dancing are planned.

At RALPHS

Where "Sells For Less" Prices Prevail

Independent Of All Associations and Combinations

Monday, Tuesday, Wednesday and Thursday

Fresh Fruit and Vegetable Department

Fancy Washington Jonathan Apples Carry Away Price ..... 7 lbs. 25c — If Delivered, 7 lbs. for 30c
Fancy Quinces— Carry Away Price ..... 6 lbs. 25c — If Delivered, 6 lbs. for 30c
Extra Fancy Bartlett Pears— Carry Away Price ..... 4 lbs. 25c — If Delivered, 4 lbs. for 27c
Spanish Onions— Carry Away Price ..... 5 lbs. 10c — If Delivered, 6 lbs. for 12c
Fancy Salaway Freestone Peaches Carry Away Price ..... 4 lbs. 18c — If Delivered, 4 lbs. for 20c
White Globe Onions— Carry Away Price ..... 4 lbs. 10c — If Delivered, 4 lbs. for 12c

SOAP

BEN HUR SOAP— 7 Bars, Carry Away Price 25c — If Delivered 27c (Limit 21 bars to a customer)

P. & G. (The White Naphtha Soap) 10 Bars, Carry Away Price 32c — If Delivered 34c (Limit 10 bars to a customer)

CAMPBELL'S TOMATO SOUP 3 Cans 25c

FANCY JAPAN TEA— Per lb. 42½c — Regular "Sells for Less" Price 60c

LESLIE'S SHAKER SALT— 2-lb. Package 7½c; 4-lb. Package 12c

COLGATE'S SHAVING CREAM— Per Tube 25c

KINGSFORD'S CORN STARCH— 1-lb. Package 10c

FRESH MEAT DEPARTMENT

CHUCK POT ROAST— PER LB. 15c & 12½c
SHOULDER BEEF ROAST— PER LB. 17½c & 15c
ROUND STEAK— PER LB. 25c
RIB AND LARGE LOIN LAMB CHOPS— PER LB. 45c
SIRLOIN STEAK— PER LB. 32½c
PURE PORK SAUSAGE— (Our Own Make)— PER LB. 30c

OLD TIME SWEET CHOCOLATE DROPS —Guaranteed Fresh— PER LB. 21c

School Boys and Girls Like It Better Than Cake Ralphs Raisin Bread PER LOAF 10c

Two Matinee Tickets For the Price of One
To See COLLEEN MOORE At The CRITERION THEATRE In "IT MUST BE LOVE"
Buy 2 Pkgs. Kellogg's Pep at 12c Per Pkg., and receive
One Ticket good for any Matinee Performance, when accompanied by One Paid Admission. Tickets Void After September 30th.
—No Tickets given on Delivery orders—
We Only Have a Limited Number of Tickets —— HURRY!
(The above deal not in effect at our Glendale Store)

PURE CANE SUGAR

Refined on the Pacific Coast. Uniformly Extra Fine. Suitable for all purposes including canning of Fruits, Candy Making, Table Use, etc.
10-LBS. Carry Away Price 57c
10-LBS. If Delivered 61c
Limit 10 lbs. to a customer.

LISTERINE

7-OZ. BOTTLE 39c | 14-OZ. BOTTLE 73c

EXTRA SPECIAL PRICES ON
DEL MONTE PRODUCTS (While they last)

DEL MONTE RED ALASKA SALMON—1-lb. Tall Can 25c
DEL MONTE APRICOTS— No. 2 (1-lb. 4-oz.) Can 18c; No. 2½ (1-lb. 14-oz.) Can 25c
DEL MONTE BLACKBERRIES— No. 2 (1-lb. 4-oz.) Can 22c
DEL MONTE ROYAL ANNE CHERRIES— No. 2 (1-lb. 4-oz.) Can 25c
DEL MONTE GOOSEBERRIES— No. 2 (1-lb. 4-oz.) Can 20c
DEL MONTE LOGANBERRIES— No. 2 (1-lb. 4-oz.) Can 22c
DEL MONTE MELBA (HALVES) PEACHES— No. 2½ (1-lb. 14-oz. Can 23c
DEL MONTE YELLOW PEACHES— No. 2 (1-lb. 4-oz.) Can 16c; No. 2½ (1-lb. 14-oz.) Can 21c
DEL MONTE SLICED YELLOW CLING PEACHES— No. 2 (1-lb. 4-oz.) Can 16c; No. 2½ (1-lb. 14-oz.) Can 21c
DEL MONTE PEARS— No. 2 (1-lb. 4-oz.) Can 19c; No. 2½ (1-lb. 14-oz.) Can 25c
DEL MONTE DE LUXE PLUMS— No. 2 (1-lb. 4-oz.) Can 12½c
DEL MONTE CHILI SAUCE— 12½-oz. Bottle 21c

DEL MONTE CRUSHED PINEAPPLE— No. 1 (9-oz.) Can 9c; No. 2 (1-lb. 4-oz.) Can 15c; No. 2½ (1-lb. 14-oz.) Can 18c
DEL MONTE SLICED PINEAPPLE— No. 1 (9-oz.) Can 12c; No. 2 (1-lb. 4-oz.) Can 20c; No. 2½ (1-lb. 14-oz.) Can 23c
DEL MONTE TOMATO SAUCE— Per Can 5c
DEL MONTE MAMMOTH GREEN ASPARAGUS TIPS— No. 1 (1-lb.) Can 28c
DEL MONTE MAMMOTH WHITE ASPARAGUS TIPS— No. 1 (1-lb.) Can 29c
DEL MONTE GREEN PEELED CHILIS— 5-oz. Can 8c
DEL MONTE PIMIENTOS— 4-oz. Can 7½c; 7½-oz. Can 12c
DEL MONTE FRESH LIMA BEANS— No. 2 (1-lb. 3-oz.) Can 19c
DEL MONTE CORN— No. 2 (1-lb. 4-oz.) Can 15c
DEL MONTE SPINACH— No. 2 (1-lb. 1-oz.) Can 11c
DEL MONTE CATSUP— ½-Pint (8-oz.) Bottle 12c; Pint (16-oz.) Bottle 19c

Kitchen Hardware & Tire Dept.

MOTOR OIL 100% PURE PARAFFINE BASE
HIGHEST QUALITY EASTERN OIL
Ask any Ralphs Clerk for a pamphlet explaining all about it.
MEDIUM, HEAVY OR CHATTERLESS— 5-GALLON CAN ..... $3.40 (Carry-Away Price)*
*(Patent removable top)
This enables you to use the Highest Quality 100% Pure Paraffine Base Oil at 17c per Quart.
5-GALLON, Delivered Price $3.60
1-Gallon Can, Carry Away Price 98c
If Delivered $1.02

Wear-Ever Aluminum 3-Qt. Sauce Pan— (New Improved cover) Regular price $1.75. Steamer Section to Fit 3-Qt. Sauce Pan. Only 98c

One 6-Inch BUTCHER KNIFE FREE With Purchase of One Zip Knife Sharpener at 98c
Regular $1.75 Value

KENT CORD HI-MILE TIRE 30 x 3½ CLINCHER $6.48
Regular Factory Guarantee

Irco Cord Tires — Regular Factory Guarantee

30 x 3 Clincher Cord $5.98
30x3½ Oversize Heavy Duty Clincher Cord $7.55
30x3½ Oversize Straight Side Cord $8.95
31x4 Oversize Straight Side Cord $10.90
32x4 Oversize Straight Side Cord $12.50
33x4 Oversize Straight Side Cord $12.80
34x4 Oversize Straight Side Cord $13.48

Irco Cord Tires — Regular Factory Guarantee

32x4½ Oversize Straight Side Cord $16.98
33x4½ Oversize Straight Side Cord $17.80
34x4½ Oversize Straight Side Cord $18.35
29x4.40 Balloon Cord $8.25
30x4.95 Balloon Cord $12.70
30x5.25 Balloon Cord $13.50
31x5.25 Balloon Cord $13.98
30x5.77 Balloon Cord $15.90
33x6.00 Balloon Cord $19.35
32x6.20 Balloon Cord $19.75

RALPHS HEAVY DUTY TUBES — Regular Factory Guarantee

30 x 3 ..... $1.49
30 x 3½ $1.75
31 x 4 ..... $2.15
32 x 4 ..... $2.25
33 x 4 ..... $2.30
34 x 4 ..... $2.40
33 x 4½ $2.99
34 x 4½ $2.98
30 x 5 ..... $3.35
33 x 5 ..... $3.65
35 x 5 ..... $3.85
29 x 4.40 ..... $1.99
30 x 4.95 ..... $2.60
30 x 5.25 ..... $2.75
31 x 5.25 ..... $2.90
30 x 5.77 ..... $3.10
33 x 6.00 ..... $3.35
32 x 6.20 ..... $3.50

ALBER'S OLIVES — (In Cans)

Alber's Olives are guaranteed by the packer to be as good as or better than any canned olives on the market.

ALBER'S MEDIUM OLIVES (GREEN LABEL)— PINT CAN 12½c; QUART CAN 25c
ALBER'S LARGE OLIVES (RED LABEL)— PINT CAN 17c; QUART CAN 30c
ALBER'S EXTRA LARGE OLIVES (Light Blue Label) PINT CAN 21c; QUART CAN 38c

PRUNES FANCY SANTA CLARA

30 to 40 SIZE— PER POUND 12½c
Regular Retail Value 20c lb. Limit 4 lbs. to a customer

Each of Ralphs Stores is a Complete Market. All departments owned and operated exclusively by

Ralphs GROCERY CO. SELLS FOR LESS

Sunset Blvd. at Poinsettia Pl.
400-2 N. Western Ave.
Washington at 3rd Ave.
9470-72-74 Angeles Mesa Drive (Corner 87th St.)
Vermont Ave. at 32th Place
Pasadena Ave. at Ave. 26
631-35 S. Spring St.
Pico St. at Normandie Ave.

926-34 W. 7th (rear entrance 925 Potter Park Ave.)
901 W. Broadway, Glendale

DELIVERY DEPARTMENTS
Hollywood District and Beverly Hills—Phone HE 2121
West and South Sections of City—10 Rooms 8700
East and North Sections of City—CAPitol 2320
Glendale Phones, 1270 & 1271

UNITED STATES SHIPPING BOARD

(The United States Shipping Board Emergency Fleet Corporation)

Invites offers for the purchase or charter of the following passenger, combination passenger and cargo, and express freight and passenger vessels

Sealed proposals are invited from American citizens for the acquisition, by purchase or by charter, of all the following vessels now operated for the United States Shipping Board on United States Lines and on American Merchant Lines, under terms and conditions as more particularly set forth in the proposal, instructions as to bidding, and terms and conditions of sale and/or charter, mentioned below, viz:—

LEVIATHAN
GEORGE WASHINGTON
REPUBLIC
PRESIDENT HARDING
PRESIDENT ROOSEVELT
AMERICAN TRADER
AMERICAN BANKER
AMERICAN MERCHANT
AMERICAN FARMER
AMERICAN SHIPPER

under purchase and/or charter contract providing for the operation of said vessels under American registry, under the trade name of "United States Lines" between the port of New York and United Kingdom-Continental European ports on the English Channel and North Sea.

Sealed proposals are also invited from American citizens for the purchase or charter of any or all of the vessels:

AMERICA
MOUNT VERNON
AGAMEMNON

"as is where is" and upon the condition that said vessels shall only be operated in the service described in the terms and conditions of sale and/or charter.

Prospective bidders may obtain form of proposal, description of vessels, terms and conditions of sale and/or charter and instructions as to bidding upon application to the undersigned office and bona fide bidders will be afforded an opportunity to observe the past performance of said Lines at the offices of the Board in Washington.

Bids will be received until Noon, Eastern Standard Time, November 8, 1926.

DEPARTMENT OF SHIP SALES
UNITED STATES SHIPPING BOARD
EMERGENCY FLEET CORPORATION
Washington, D. C.

Said A Great Writer

"There is something in the pleasures of the country that reaches much beyond the gratification of the eye—a something that invigorates the mind, that erects its hopes, that allays its perturbations, that mellows its affections; and it will generally be found that our happiest schemes, and wisest resolutions, are formed under the mild influence of a country scene, and the soft obscurities of country retirement."

Delightful homes and well-located homesites, in the suburbs, outlying districts, and country, are among the real estate offerings presented day by day in Times Want Ads.

WANT-AD RATES

Effective March 30, 1926

Rates per line insertion: 30 consecutive times, 19c Daily, 25c Sunday; 7 to 29 consecutive times, 20c Daily, 26c Sunday; 3 to 6 consecutive times, 23c Daily, 28c Sunday; ONE TIME, 32c Daily, 38c Sunday.

SITUATIONS WANTED: 7 or more consecutive times, 14c Daily, 18c Sunday, 3 to 6 consecutive times, 17c Daily, 20c Sunday; ONE TIME, 22c Daily, 25c Sunday; minimum charges, 44c Daily, 50c Sunday. Advertisements for the subheadings "PAINTING, DECORATING, CARPENTERING," "DRESSMAKERS & SEAMSTRESSES" and "NURSES" are not classified as Situations Wanted Advertising, and will be charged for at the General Want-Ad Rates, 32c Daily and 38c Sunday.

"NOTICES OF SPECIAL INTEREST," "SOCIETY MEETINGS," "PERSONALS," "SPECIAL NOTICES," "STOCKS AND BONDS," "STREET IMPROVEMENT BONDS," "MONEY TO LOAN—DIAMONDS & JEWELRY," "PHYSICIANS," "MEDICAL," "SANATORIUMS" and "BATHS & MASSAGE" 30 consecutive times, 21c Daily, 23c Sunday; 7 to 29 consecutive times, 25c Daily, 31c Sunday; 3 to 6 consecutive times, 29c Daily, 34c Sunday; ONE TIME, 41c Daily, 44c Sunday.

EMPLOYMENT AGENCIES, MOTION-PICTURE ADVERTISING, etc., under any classification, 30 consecutive times, 25c Daily, 35c Sunday, 7 to 29 consecutive times, 29c Daily, 37c Sunday; 3 to 6 consecutive times, 33c Daily, 40c Sunday; ONE TIME, 41c Daily, 50c Sunday.

Advertisements on rate holder basis on application.

NOTE—Want Ad rates from foreign territory (everything outside Southern California) furnished on request.

To estimate the cost of want ads count 5 average words per line. Words containing more than 9 letters should be counted as two words.

Advertisers should retain receipts given by The Times for payment of Want Ads as no mistakes will be rectified without them.

Consecutive order advertisements for the Daily or Sunday Times cannot be discontinued or changed after 4:30 p.m. of the day preceding date of insertion.

Cancellation of advertisements before appearance cannot be guaranteed to take effect until after the advertisement has appeared once. Countermands must be received by 4:30 p.m. for daily issue and 6 p.m. Friday for Sunday Times.

Rates for display advertising will be furnished on request.

The Times will not be responsible for more than one incorrect insertion of any advertisement ordered for more than one time.

The inadvertent omission or incorrect publication of any advertisement will be rectified only by cancellation of the charge made for the service rendered.

FRIDAY, 6 P.M., is closing hour for the early issue of the Sunday Times.

WANT-AD COLLECTION BOXES may be found in the following buildings:

Board of Trade Bldg., 111 W. 7th
Brack-Shops, 527 W. Seventh st.
Braun Bldg., 1240 S. Main st.
Broadway Central Bldg., 424 S. Broadway.
Bryson Bldg., 145 S. Spring st.
Bush Bldg., 666 S. Vermont.
Byrne Bldg., 253 S. Broadway.
California Bldg., 205 S. Broadway
Chapman Bldg., 756 S. Broadway
Columbia Trust Bldg., 513 W. 3rd
Cotton Exch. Bldg., 3rd & Main.
Delta Bldg., 426 S. Spring st.
Detwiler Bldg., 412 W. Sixth st.
Douglas Bldg., 257 S. Spring st.
Edwards & Wildey Bldg., 600 S. Grand ave.
Grant Bldg., Fourth & Brdwy.
Hellman, H. W. Bldg., 4th-Spring
Hellman, I. W. Bldg., 124 W. 4th
Hellman, I. W. Bldg., 411 S. Main
Hibernian Bldg., 4th & Spring.
Higgins Bldg., Second & Main.
Johnson, O. T. Bldg., 4th-Brdwy.
Jr. Orpheum Bldg., 815 S. Hill.
Knickerbocker Bldg., 643 S. Olive
Lane Bldg., 5th and Spring.
Lankershim Bldg., 120 W. Third
Laughlin Bldg., 315 S. Broadway
Loew's State Bldg., 707 S. Brdwy.
L. A. Ry. Bldg., 11th & Brdwy.
Pacific Electric Bldg., 6th & Main.
Pacific Mutual Bldg., 523 W. 6th.
Pershing Sq. Bldg., 448 S. Hill.
Rives-Strong Bldg., 9th & Main.
San Fernando Bldg., 406 S. Main.
Security Bank Bldg., 6381 Hollywood Blvd.
Severance Bldg., 705 W. 6th st.
Silent Bldg., 735 S. Hill st.
Stack Bldg., 4th & Broadway.
Sun Finance Bldg., 510 W. 6th st.
Title Guarantee Bldg., 220 W. 5th
Transportation Bldg., 122 E. 7th.
Van Nuys Bldg., 210 W. 7th st.
Western Mutual Bldg., 321 W. 3rd
Wright-Callender Bg., 405 S. Hill.
Y.M.C.A. Bldg., 715 S. Hope st.

TIMES TELEPHONE
Metropolitan 0700
TIMES MAIN OFFICE
Corner Broadway and First
TIMES BRANCH OFFICE
621 S. Spring st.

LOST—FOUND

LOST, FOUND, STRAYED—And Stolen —2

BAG lost, Gladstone, large, brown, between Long Beach and Los Angeles. Engraved nameplate. Contains men's clothes, railroad ticket and papers valuable to owner only. Liberal reward. Call CHicago 1503.

BAG lost, small chamois containing 6 diamond rings and several bracelets from automobile in vicinity of 5th & Western. Liberal reward for return to owner. 1103 TREMAINE AVE. No questions asked.

BAG lost, lady's green handbag between Ventura & Glendale. Finder receive liberal reward. 1227 SO CENTRAL AVE., GLENDALE.

BILLFOLD found, Sept. 18, vic. L. A. Hi. Contains money. WH. 6184.

BRACELET lost, white gold set with 5 stones. Reward. OX. 1428.

CATS LOST—TWO VERY LARGE, BLK. & WHT., BLK. & GRAY TIGER WITH RED MEDICINE STAIN ON NOSE. "HENRY" & "PERCY." LIBERAL REWARD. DU. 7019 OR DU. 6145. 217 S. CARONDELET.

CAT lost, black Persian female, "Toby." Liberal reward. BE. 8167.

CHECKS lost, 2 cashier's checks & currency; liberal reward offered. Notify MR. SESMA, First National Bank of Hollywood.

DOG lost, Boston bull male. White streaks down head. Black dots. Answers to "Ditto." OX. 8581.

DOG lost, Belgian police, answers to name of "Chum." Reward. 980 MENLO AVE. DU. 8200.

DOG lost, Irish terrier dog, liberal reward. WH. 7584.

DOG lost, female Boston. License 35781. Peggy. Call CA. 4224. Rwrd.

DOG lost, female police dog, Benedict Canon, Beverly Hills, age 9 mo. Name "Gretel." Reward. Ph. TR. 0405 or OR. 6125.

DOG, white & tan bird dog, new black leather collar, trimmed with brass. Answers to name of Jerry. Reward. 52877.

DOG lost, shepherd, black and brown, white spot on nose. Answers to name of Rex. Owner, WILLIAM MANN. WH. 7687. Reward.

DOG lost, small pug, female, fawn color, dark face, doughnut tail. Any information leading to recovery will be liberally rewarded. WE. 4546.

DOG lost. White male poodle, last seen on Metro-Mayer-Goldwyn studio lot. Answers to "Tunney." Reward. Phone BE. 1709.

FUR, gray squirrel neckpiece at beach or highway, about 1 mile north of Santa Monica Canyon. Sat. eve. Return to 234 S. Harvard. Reward. WA. 6326.

FUR lost, fox neckpiece, Sat. vicinity Commerce Exch. Bldg. or 9th & Hill. Reward. Tel. MR. ANDREWS. TR. 3101. Com. Ex. Bldg.

FUR lost, Japanese sable, Sunday, Clover Field. Reward. GR. 1105.

HORN rim glasses, in case, lost nr. Carthay Theater. Reward. WH. 5069.

KEYS lost in case, 1st & Rampart, Temple & Vermont. Ph. 599-435.

PEN, Parker fountain lost, Friday. Reward. SHERWOOD, TU. 2476.

PIN, topaz with diamonds, lost vicinity Gates Hotel & Roosevelt Bg. $50 reward. Heirloom. Clerk Gates Hotel.

PIN, bar, lost, green gold; large diamond & 2 sapphires, Friday. 5424 CIMARRON ST. VE. 3892.

PUP lost, Boston female, cut tail. 7104 HAWTHORNE. Reward. GR. 1659.

PURSE—Coin purse lost, gray suede, cont. change, check and wrist watch. Reward. GL. 8842 or DU. 1659.

RING lost, DIAMOND, in Hollywood. Reward. HE. 6986.

WATCH lost, ladies' round gold wr. watch, link band, Elgin. In Griffith Park, nr. river bed. Reward. 1239 W. 38th Pl. BE. 1688.

WATCH, wrist watch lost Saturday on Oxford ave. Initialed A.E.O.B. Reward. HE. 6124.

WATCH lost, Lady's wrist, Vermont to Western dist. Reward. WA. 1653.

PHONE your want-ads to The TIMES. No credit arrangement necessary. Courteous, experienced adtakers, day and night, will help you with your copy, if desired. MEtropolitan 0700.

NECKLACE, lost, with pendant, Amethyst setting, in white envelope. Reward. Friedlander, City Club, 833 S. Spring. TR. 4921.

OPERA glasses, leather covered, lost Friday evening, Sept. 17, at "Julius Caesar," Hollywood Bowl. Reward. RO. 1139.

PRICE book lost, black, loose leaf. Pacific Pipe & Supply Co. TR 9731.

NOTICES—MISC.

NOTICES—Of Special Interest —1

"WRIST WATCH SPECIALIST" 333 SO. BROADWAY

SPECIAL NOTICES—Miscellaneous —3

PROBATE law specialty. Estates probated, wills contested, advice free. Wick Matthews, Atty., 210 Douglas Bldg.

GRAY hair restored without dyes or drugs. Free demonstration. LOUVAINE SYSTEM, 603 Brack-Shops.

Baths and Massage —3-A

SPECIAL—Swedish massage, $2, with cabinet sweat, hot & cold shower, alcohol rub, vibration, spinal adj., complete, $3. Both sexes. 424 S. BDWY. Suite 209-17. VA. 1785.

FOR SALE

Massage parlor, new fixtures, rent $50, living rm., may consider apt. Act at once. WA. 1709.

ELECTRIC cabinet, Swedish massage, baths and chiropractic. NURSES. Opra. both sexes. Hrs. 9-9. 219 CONSOLIDATED BLDG. 6th and Hill sts. TU. 4069.

YOUNG graduate nurse will give reducing and violet ray treatments at her home or their residence. Call VE. 7038.

KEEP WELL, warm weather treat. Todeo shower spec. reducing trts. Tri-clast. DR. NOON. May Isham asst. 1013 Cal. Bldg., 2nd & Bdwy.

MASSAGE

First class manicuring. Hrs. 10-5. Open Sun. 212 S. Spring. R. 258.

SWEDISH move., chiropractic, electro-therapy. Miss Dalzell, assistant. Rm. 322 GRANT BLDG. TU. 6360. Hrs. 9-6; Sundays, 10-3.

SWEDISH massage to locate in beauty shop. A good business opportunity. 1110 Fair Oaks Ave., So. Pasadena. Between 9 & 6. Except Sunday.

ELECTRIC cabinet & blanket sweats for rheumatism and neuritis. GR. 4679. 7276 FOUNTAIN AVE.

CHIROPRACTIC adj. Swedish massage. Office 200, 700 S. La Brea, cor. Wilshire, OR. 0302. Open Sun.

CHIROPRACTIC & massage, electro-therapy, both sexes. Dr. Emma S. Arenade, 1542 W. 7th st. WA. 6730.

MILLHIZER sulph., stm. swt. mass. elec. sun ray. 1630 S. Hoover. BE. 4339. 3626 Whittier Blvd. AN. 9447.

BE FIT, KEEP FIT, SEE Dr. Yonnie M. Wills, chiropractor, RM. 503, 126 W. 3RD ST.

CABINET sweats, baths, massage, reduction of weight, etc. Hrs. 9-9. Sun. 12-5. 354 S. BDWY. Ofc. 228.

STAR JAPANESE BATHS & MAS. Internal and scrub baths. Oil rub. Oprtrs. both sexes. 217 N. S. Pedro.

MASSAGE best in L.A. Baths, colon irrigation. Regist. nurse. Marathon blood wash. 1252½ W. 7th. VA 8858.

INSTITUTE Electric-Therapy scientific massage att. both sexes. VA 0270. 323 Union Lge. Bg. 2nd-Hill.

TRI-CLAST INSTITUTE. Swedish massage, baths, sun ray, reducing. 10-9. Sun. 10-2. 2008 W. 6TH ST.

MASSAGE, also facials & manicuring. Closed Sundays. Miss MAYS. 1456 W. Washington. 10 to 5:30.

SWEDISH MASSAGE & BATH For ladies & gentlemen. 215 HAAS BLDG., 7th & Broadway.

SCIEN. Swedish mass. 1020 W. Pico. Apt. 112. Mrs. McFarland. AT. 0597.

MASSAGE—Alcohol rubs, elec. trts. $1 up. 419 Delta Bldg. 426 S. Spg.

EXPERT MASSAGE GLadstone 7170.

CHIROPRACTOR. Dr. Mabel Coyle. 951 N. Breed. Close Wed. AN. 2862.

EXPERT European masseuse, wide experience priv. NELSON. MU. 7867.

MASSAGE, scalp and vibra. treatmt. 10-6. M. Curtis. 922 W. 6th. Apt. 7.

NURSE special massage for nervousness or mental troubles. 557-767.

SCIENT. massage by grad. masseuse. 323 S. Grand. Rm. 1. Hrs. 10-5.

SPECIAL NOTICES—Miscellaneous

Baths and Massage —3-A

CURRAN BATHS

Open all night. Nurses Wilson, Curran and Thompson. Best massage. Beds, marathon & Turkish baths. Tar-o-septic. Try US. Rates. 709 S. WHITTIER ST. DU. 0525.

FIRST class massage and bath, open Sun. Hrs. 10-7. 1110 S. OLIVE.

SWED. scien. manipulations & violet ray treatments. 220 W. 11th.

YOUR home, Swedish mass. & reducing treat. Mable Crawford. UN. 7684.

Medical —3-B

CATARRH, CHRONIC & NERVOUS DISEASES A SPECIALTY. 33 YRS. Drs. Shores & Shores, 501-2 Metropolitan Theater Bldg. 323 W. 6th. Hours 9 to 5. Eves. 6-8. Sun. 10-12.

SKIN AND BLOOD DISEASES successfully treated by Dr. Silverman, formerly assistant to Dr. Heinrich Loring, German. Hours 12-3, eves. 6-8. 716-717 Grosse Bg., 6th & Spring.

SPECIALIST for men, 26 years, see charts for those diseases, vegetable medicine known and used only by himself. Examination free. 319 DOUGLAS BLDG. 3rd & Spring.

FAMOUS Chinese Eczema Remedy. For centuries quick relief for eczema, itch, pimples, ulcerated legs, any skin diseases. GEORGE LEE, box 1432, VICTORIA, B. C.

CANCER, blood & skin disease treated successfully. Consult. free. 1012 California Bldg., 2nd & Broadway.

Sanatoriums, Hospitals, Etc. —3-C

WINDSOR Hosp. & Sanatorium, newly renovated, cottages, nurses' care. Beaut. grounds. $60 mo. up. Eliminating baths & mineral water. 1100 E. Windsor Rd. Glendale. Glen. 572.

CONVALESCENT foothill home. $10 wk., good care. 1426 LEMOYNE ST.

CHRISTIAN country home for aged. $10 wk. up. 600 W. 161, Gardena.

QUIET, restful perm. Wilshire home for elderly. $25 wk. up. DU. 3989.

Society Meetings —3-D

STRANGERS SOCIAL CLUB meets Tues., Thurs., Sat. Music-Art Hall 233 S. Broadway, 7 to 11:30. Cards games. Modern & old-time dancing. Join us and get acquainted.

GET ACQUAINTED SOCIETY, 717 E. 9th st. Socials, Tues., Fri. nights. Games, program, dancing. Organized 17 yrs. Investigate.

WIDOWS, have you business problems? Join for counsel & sympathy. Widows' Protective League, 2nd flr. 346 S. Hill. MU. 5619. Open daily.

Detectives —3-F

Pyles Nat. Det. Service

We handle all cases. Missing people located. Civil & criminal investigations. Consult. free. Strictly confidential. 346 S. Bdwy. TR 6136. night. EM. 2328; WH. 4175.

Chiropractic —3-J

CHIROPRACTIC TREATMENTS given at Los Angeles College of Chiropractic, 920 W. 10th st. Also at branch, 934 S. Broadway.

Theatrical —3F

STAGE & screen acting taught in your house or in my place by experienced actor. Call GR. 6682.

TRAVEL OPPORTUNITIES—Land, Water, Air —3-H

LLOYD'S
10-DAY SPECIAL
SEATTLE $22.50. PORTLAND $20
Cheapest rates to eastern points.
416 SO. SPRING. TR. 3011.

STANFORD man wants quick transportation to San Francisco, leaving early Monday. Phone FA. 5100 or DR. 6959.

LEAVING for Seattle, in Ford coupe. Can take one person, share expenses. Call Jack, Fitzroy 1514.

REFINED lady will assist invalid to Philadelphia or New York for fare. References. OX. 1774.

DRIVING to Chicago at once, closed car. Will take gentleman. Phone GR. 7844, after 5 p.m. today.

BEAUTY SHOPS—and Woman's Sphere —3-3

COULSON'S HIGH SCHOOL OR HAIRDRESSING AND BEAUTY CULTURE. 745 S. Br'dway—3rd Flr.—FA. 5667. Free marcels, haircuts, finger waves until 2 p.m. daily, except Saturdays. PERM. WAVE, $15-$10-$5.

MacDONALD'S HAIRDRESSING COLLEGE. 733 So. Broadway. Oldest and largest in California. Investigate course & special work.

ROSE GRAY SPECIALS PER WAVE $12.50. HOT OIL SHAMPOO MARCEL $1.25. Room 232, Union Oil Bldg. TU. 8178.

REDUCE 15 TO 20 LBS. IN 3 WKS. NO DRUGS. BE. 7603.

PERSONALS—Business —4

BOOK MANUSCRIPTS—Bring in large income yearly. We want for publication short stories, novels, long stories, fiction, essays, articles, poems, jokes. Your free copy BOOKS THAT GET PUBLIC HEARING explains. Send for it NOW. Co-operative Service Co. 254 Drexel Bldg., Philadelphia.

LEAVING for Europe, sacrifice one 3-room and bath, one 6-room and bath, modern home, Encino Country Club. Both with life membership. No dues. Hardwood floors, hot and cold water systems, lights, pianos, complete furnishings. Must act immediately. See EDITH OSBORN, Encino Country Club.

LEAVING FOR EUROPE
OWNER WILL SACRIFICE
One 3 & one 6-rm. lodges, comp. furn., including pianos, every mod. convenience, life membership in Encino Country Club Inc. Make offer EDITH OSBORN, Encino Country Club, Van Nuys 353.

WOULD some kind person loan young lady stenographer $100 on note until she gets work. Has no security. Address N. box 322, Times Branch.

SEA BREEZE, pioneer life membership, now selling $500. Must sacrifice today, $55, cash. BE. 9184.

CLUB memberships, golf, beach, athletic, etc. Terms. Bargains. Loans. BRACE, Detwiler Bldg. BR. 4144.

CLUB memberships bought, sold, exchanged. We give service. 1205 Rives-Strong Bg. VA 6036. VA 6361.

WILL sell membership in Commercial Club of So. Cal. Bargain. ALVEY. 502 Grosse Bldg. FA. 4082.

FALSE TEETH REPAIRED, 424 Bryson Bg. 2d-Spring. (Op. eve.) TU. 9292.

CLUB MEMB. EXC. OF HOLLYW'D. Golf, beach. 420 Taft Bldg. GR 2698.

HOLLYWOOD Country Club, regular memb. for sale, very reas. RO. 4106.

ADVICE free & confidential. Wick Matthews, Atty. 210 Douglas Bldg.

PERSONALS—Business —4

SUCCESS
HAPPINESS
PROSPERITY

ARE WITHIN YOUR REACH. PSYCHO ANALYSIS will reveal what is best to do in any undertaking, perplexing business and social problems quickly solved.

Vocational analysis will reveal the business, profession or enterprise to which your talents are best suited.

THE KENDALL STUDIO OF PSYCHOLOGY
1924 WEST SIXTH STREET
Hours 11 to 5. Closed Sat. and Suns.

QUOTE lowest cash price. Virginia Country Club. Address E. box 273, Times Office.

A MALIBOU Lake club, class A membership, on lake front. DR. 2436.

Inquiries, Missing People —4-A

$10 REWARD for the address of J. H. Mayes, driving Studebaker big 6 sedan, license No. F-66624. B. B. Pasker, 126 W. Pico.

FRANK MYFORD, don't forget the wedding, Oct. 1st. You have mail, post office. Everything o.k. HILJA.

BUSINESS ANNOUNCEM'TS—Miscellaneous —5

$1 WATCH HOSPITAL. Watches repaired this week $1. Material furnished, sold at wholesale. Hands, 25c; main springs, 50c; crystals, 25c; cleaning, $1. Work guaranteed 2 years. Please bring this ad. 408 S. BROADWAY.

5-DAY ESCROW SERVICE. GIBRALTAR TITLE CO. 357 S. HILL ST. PH. TR. 8381.

CHIEF draftsman would design, build a perfect machines & devices for you. Strictly confidential. Expert service. For interview ph. HE. 1473.

DOUGLAS PRESS, printing all kinds. 1000 PRINTED BUS. CARDS $2.50. 728½ S. SPRING. FA. 1288.

AWNINGS, cash saves ⅓ windows $5. Campbell Awning Co. AX. 0510.

LOS ANGELES CAN CO., 303 & 313 San Fernando Blvd. CA. 0389.

STOVE repairs, furnace, fireplace and chimney work, oil burners. AX. 0510.

Attorneys, Counselors —5-A

IF YOU ARE IN NEED OF LEGAL ADVICE OR WISH TO CONSULT A DEPENDABLE ATTORNEY, SEE ATTORNEY'S INFORMATION BUREAU. CONSULTATION FREE. ROOM 501, WRIGHT-CALLENDER BLDG., 407 S. HILL ST.

TERMS TO SUIT

ADVICE FREE. ALL MATTERS: DOMESTIC RELATIONS, ACCIDENTS, ESTATES. 226 CALIFORNIA BLDG., BROADWAY & SECOND ST. PHONE ME. 5622.

ALL LEGAL MATTERS. ADVICE FREE. LEONARD, 902-904 Broadway Arcade. Also eves. Tues. & Thurs., 7-9. TU 7868.

C. C. CASWELL, ATTORNEY. ADVICE FREE. General practice. Private, confidential. 206 WESTERN MUTUAL BLDG., 321 W. 3rd st.

LEGAL advice, all matters gladly furnished. DURHAM, 901 Broadway Arcade Bldg. ME. 1432.

S. T. SCHOFF, 312 Frost Bldg., 2nd & Bdwy. Advice free. Family affairs, all legal matters, all cases. Fees mod.

ALL LEGAL MATTERS. CONSULTATION FREE. W. A. Jenkins, 910 Rives-Strong Bldg., 9th & Spring.

LEGAL ADVICE FREE. ALL CASES. OPEN EVES. 932 Consolidated Bg. Sixth and Hill streets.

W. R. BARNES. Fees reasonable. 310 Wilcox Bldg., 2nd and Spring.

A. C. STRONG, LAWYER. FA. 5090. 933 Consolidated Bldg.

FREE law, family matters, estates, 20 yrs. exp. 546 Douglas Bg. Ev. 6-7.

ADVICE free & confidential. Wick Matthews, Atty. 210 Douglas Bldg.

Patents, Patent Attorneys —5-M

HAZARD & MILLER—H. Miller, formerly member Exam. Corps, U. S. Patent Office. Book on patents free. 504 CENTRAL BLDG., 6th & Main.

F. E. MAYNARD, pat. attorney, free consultation, 20 years' experience. Copyrights. VA. 9649. 315 W. 9th st.

PATENT & trade mark infor. free. Moderate ATTYS. fee. MARTIN P. SMITH, 821 Consol. Bldg. ME. 4835.

INVENTORS guided by my experience. KRUGER, Pat. Atty. 405 S. Hill.

EDUCATIONAL — SCHOOL, College, Private Instructions —7

Electricians Wanted

Electricity offers you opportunity to be permanently employed at good salaries with advancement; big jobs open for trained men; armature winders, house wiremen, radio electricians, powerhouse, central and substation operators earn $45, $65, $75 weekly. Pick job you like and be quickly qualified for it. Practical training on actual work which employers pay big money for. Small tuition. Earn living expenses while learning. Free Employment Service. Call for money-making electrical catalogue. National Electrical Headquarters, 4003 S. Figueroa.

SHARE PROFITS while you learn the automobile & electrical business. In few short weeks, you are qualified to hold a good position. Regular $100 course for $35. If you enroll this week. Ask for MR. HARNEY. Purdy's Garage, 815 S. Grand av.

Learn Expert Driving

I teach you personally to drive any car. Results guaranteed or money refunded. Special attention given ladies. 235 W. 37th pl. HU. 4397.

LEARN TO DRIVE

We teach by practical exp. and give unlimited lessons. The American Auto School, 3607 S. Main.

LOS ANGELES SCHOOL OF SWEDISH MASSAGE, INC. OPEN OCT. 12. 2017 W. PICO.

DRIVING taught by reliable instructor. Dave Larner. TR. 4751. YMCA.

Musical, Dramatic —7-A

WANTED—Lady fill in 2nd banjo, music trio; ear for music necessary; will soon teach. Must be unincumbered, so to travel. Address E. box 135, Times Office.

BANJO—VIOLIN

Mandolin, Guitar. FRED MARTIN, 217 MUSIC ARTS BLDG. VA. 1131.

JUVENILE artists wanted, singers, dancers, musicians for professional tryouts, revues, acts. Address D. box 233, Times Office.

LEARN to play popular songs professionally. Left hand swing & fill in. Theron Bennett, 3290 W. Pico. EM. 1241.

RADIO, church, concert, opera beginners, professionals. Voice trial free. VOICE EXPERT, EM. 2590.

GIRL 'cellist to go practice with trio for engagement. OX. 4192 betw. 6:30 & 7.

WANTED SOLOISTS and understudies for local opera. GLadstone 5265.

BANJOS RENTED. Teacher, phone BRoadway 4524.

MME. Kinesse, voice trial free. Spec. French songs. Call 9-3. DR. 6744.

PIANO, private lessons; 5 yrs. with Toronto Conservatory. RO. 5070.

Professions, Languages —7-B

CASTILLIAN taught at your home by professor. MAY OREGA. 2512 W. 15th st.

Berlitz Method School
Languages, Native teacher. DR. 6016.

FRENCH teacher wants room in nice family in exchange for instruction. Address M, box 481, Times Branch.

All Languages School
Native teachers. Call 9-3. DR. 6744.

FRENCH, Spanish, Italian instruction. 130 S. BDWY. Rm. 431.

PRIVATE lessons in Span. by American lady. UN. 8291.

FRENCH, in the world famous Prof. Franck School. Own meth. 54366.

Dancing —7-C

DANCING

GO WHERE YOU LEARN
THREE LESSONS, 25c
in strictly private room
75c—EXCLUSIVE PRIVATE—75c
Six one-hour lessons for $5. With individual teacher and orchestra music; this includes ten hours PRACTICE LESSONS FREE.
PALAIS DE DANCE
616½ S. Hill, between 6th & 7th. Phone BRoadway 3107.

BEGINNERS
75c—EXCLUSIVE PRIVATE—75c
Children! Adults! Business Girls' Course, six one-hour lessons, $5. Individual teacher. Waltz, fox trot, one-step. Collegiate Tango, Berkeley and St. Louis Hop.

STAGE OFFER
Learn Tap Dancing, 75c
TAKE ADVANTAGE OF THIS
Opportunity
Extraordinary results produced in ACROBATICS, SENSATIONAL STAGE DANCING and Every MODERN DANCE. When qualified, Professional Openings.
Mr. Wal Wilson
417 W. 5th st., near Hill. MU. 9878.

PRACTICE lessons by young lady, 50c. Corrects position & teaches you to lead. VA. 5412.

YOUNG ladies will give priv. inst. to gentlemen beginners. Fitz. 1761.

EDUCATIONAL — SCHOOL, College, Private Instructions. Dancing —7-C

BEGINNERS, we specialize in modern dancing. The only private and exclusive ballroom school in L. A. Embarrassment absolutely eliminated; results guaranteed; lessons in strictly private studios. 75 cents.

Eder's Private School
520 S. Broadway
Above Tait's. Faber 1797

STAGE dancing of every description. New class starting Thurs., Sept. 30, at 4:15 p.m.
ETHEL MEGLIN
2509 Wilshire Blvd. WAsh. 8553. Res. DRex. 0728.

FOXTROT, WALTZ, BERKELEY, Collegiate, Charleston, Tango. 75c. PRIVATE LESSONS. 75c. Satisfaction or money refunded. National College, 730 So. Grand.

CONTRACTORS—And Builders —8

SPECIAL SALE
This Week's Bargains
$15 front doors for........$9.00
$10 French doors for........$5.00
$5 Screen doors for........$2.50
$5 casement sash for........$2.00
$2.80 Windows for........$1.80
M. C. Doors & Mirror........$2.00
Cupboard doors........ .25
Call today. Select what you like. Ask for "FRAZIER"
SUNSET SASH, DOOR & MILL CO.
6600 Lexington Ave.

A CLEAR LOT NOT NECESSARY—We will build you a home for income by our new plan. Pick up your phone and call VAndike 3391. Write or come in. Open until 8 evenings. Builders' Finance Assn., Inc. 412 Laughlin Bldg. 315 S. Broadway.

MR. LOT OWNER
I will build for you on your lot & furnish all the money to do it with. VICTOR POLAKOW, 11th floor, Guaranty Bldg. Hollywd. GR. 2757.

BUILDER of homes for 25 yrs., best references. If you want a good built home call on me. Plans & specifications free. S. T. SOROS, 200 N. St. Andrews Pl. HE. 3356.

WILL design and arrange 100% financing without extra cost on your house, store or apt. bldg., if I can do the building. 1330 N. Berendo. OL. 4372.

BEFORE building phone or write for our FREE booklet, "READY GUIDE FOR HOME BUILDERS." Soule-Martin Lumber Co., 5680 W. Washington Blvd. WHitney 1178.

PROMINENT BUILDER will take a few contracts this month. Homes, Business & Income bldgs. Free plans. 100% funds. Write details. Address E. box 55, Times Office.

$1,000,000—OUR own money to build and finance 100% or more. No bonus or extras. Fay & Felts, 510 Fay Bldg. FA 4733. Est. 35 years.

WILL finance 100% on your clear lot. 10 years to pay; also remodeling houses into apts. or flats. HE. 0365. Evenings & mornings.

C. D. CAMPBELL, Job Carpenter. "LET CAMPBELL DO IT." Reasonable. ATlantic 6707.

CARPENTER-Builder. Specialists on alteration work & roofs. Bung. complete $1400. Garages $45. AX. 2657.

4 RMS. $2000. 5 rms. $2500, gar. $50 & up. 100% finance. HIDELL & CHAPMAN. TH. 4280. AT. 7690 eve.

PAINTING, paperhanging, decorating, air brush work & general contracting. C. N. ROBERTS. DU. 3469.

BUILDER OF HOME AND INCOME. METRO. Const. & Finance Co. 3014 W. 1st st.

3-Rm. $1000. 4-Rm. $2100
5-r. $2250; gr. $50 up. Fin. TH. 2795.

GARAGE, $45 up, any size, anywhere. Shell of small house, $350. 613 W. 54TH ST. Ph. AX. 6781.

GARAGES, $15 dn. $10 mo. Ten on display. 8510 Avalon. TH. 1136.

DRAINBOARDS, floors, store fronts, white stone or colors. VE. 4577.

ELECTRICAL wiring, any kind, guaranteed work. Prices reas. RO. 0339.

EXPERIENCED BUILDER will save you money. Phone OX. 3830.

BUILDER remod., repra., all kinds. L. DE LA CROIX. HO. 6528.

CARPENTER-builder, house repair, all kinds, very reas. 581-868.

CARPENTRY, concrete, masonry, plastering. Estimates given. DR. 1470.

PLASTERING, brick, stucco & stone work, repairing, alterations. WE. 1524.

STOCK plans, 1c floor ft., special 3c. 1040 S. BROADWAY. WE. 8241.

GARAGE, 10x18, $65; stuc. $150. 12x18 $70-$115. Blt. on lot. AX. 6645.

DRAINBOARDS REPLACED OR NEW. Tile & composition. AX. 8492.

Cement Work —8-D

FOUNDATIONS, swimming pools, all kinds cement work. Mixer. HO. 6539.

CEMENT contract or day work. Mixer. $5 per day. OL. 3403.

CALL Whitney 0575 FOR ALL KINDS OF CEMENT WORK.

Roofing —8-F

IT'S GOING TO RAIN
See us quick. We manufacture and apply the very last word in roof preservative. C. & Roof & Paint Co. Albany 3473.

SHINGLER, old roofs reshingled, repaired & painted with guar. Woodward & Grennis. EM. 2636. RE. 2683.

OLD roofs repaired, reshingled, paint. No leaks guar. est. free. TH 1449.

REROOF now, work guaranteed. Redimade Bldg. Co. TH. 1136.

Bids Wanted —8-P

SPECIAL OPPORTUNITY FOR BUILDERS
Call between 9 & 10 a.m.
The Frank Meline Co.
6777 Hollywood Blvd. HO. 0781.

CONTRACTORS & SUBCONTRACTORS to figure on plans. 212 CHAMBER OF COMMERCE BLDG. WE. 7345.

Cesspools —8-G

CALIFORNIA CESSPOOL CLEANING CO. DR. 1512. Underground drainage.

ACME Cesspool Co., pumping & construction. DR. 3158. DU. 3489.

Hardwood Floors —8-K

OLD FLOORS MADE NEW. CLEAN WAX. SHELLAC. REFIN. DRexel 5286.

HARDWOOD floors machine sanded, cleaned, waxed. Hansler. EM. 7324.

EMPLOYMENT

WANTED—HELP—Male

ADVERTISEMENTS under this heading are restricted to those offering bona fide positions without any investment required. Positions requiring an investment will be found under the heading: "Investment Required." Educational ads will be found under the heading: "Educational—School, College, Private Instructions," "Business Training Courses and To Learn Trades."

Miscellaneous —10

MAN TO TRAVEL
Must be single, between 22 & 28 yrs. of age, with retail store experience. Salary & expenses. Apply from 10 to 1 Monday, room 403, OLYMPIC HOTEL, 725 S. Westlake.

AUTO mechanic, 65c-90c. Auto painter, $45 wk. Sanders, washers, floor men, janitors, helpers, drivers, laborers, carpenters. Jackhammer men. See AUTO EMP. AGY., 702 East 6th.

WANTED, 2 young men who can talk over the phone to earn the brokerage business. See MR. CHARLES, 315 Hellman Bank Bldg. 7th & Spring sts.

Automobile Help
AUTOMOTIVE AGENCIES
1363½ SO. FIGUEROA.

MAN FOR INSURANCE WORK, must speak Spanish. Splendid contract, compensation from $20 to $50 wk. Call 531 RIVES-STRONG BLDG., 8:30 to 5:30.

WANTED—First-class buttermilk man, one who understands making cultured buttermilk. Married man preferred. Refs. and experience. Address M, box 465, Times Branch.

WANTED, architectural draftsman, who is good designer. Call 3306 WEST 6TH ST. 9 to 5.

LAUNDRY & dry. clean. driver. Est. route. Cash bond $200. 1369 W. WASHINGTON.

YOUNG man for spec. work, loc. firm. No exp. req. App Spec. Order Dept. 436 Stack Bldg. 4th-Broadway.

LAUNDRY drivers, independent; your route increased, no extra cost. Also solicitors. 1369 W. WASH.

BRIGHT young man for steady work, City firm. No exp. req. Apply RM 622, 355 S. Broadway.

EXP. milk route man for Huntington Park district. Nuffer Bros. Dairy, Norwalk, Cal. Ph. Downey 1165.

WANTED, man with delivery car for good estab. route. 1602 W. SLAUSON.

A BROKER to handle small block of stock in a going legitimate business. Further particulars. Ph. HO. 7265.

ANYONE willing to work hard & steady. Apply at Finishing Dept., 931 Loew's State Bldg. 7 at Bdwy.

2 JUNIOR sales executives, married, auto, capable earning $60 per week. Phone TU. 8952 for appointment.

BOY or elderly man for distributing work. 318 S. SPRING.

WANTED—HELP—Male. Miscellaneous —10

IS RED GRANGE IN TOWN?

I want to reach a bunch of young fellows of the Red Grange type who will go out and get business because they just have to get it. I have a force now which I have built up from just this kind of material, and I have paid the boys around $40,000 commissions in the last four months. I want to make some additions to this force and there is, therefore, a chance for some real hard-hitters who want to go out and make $100 or more per week through their own efforts, with my help and leads. There is no reason why you can't make $500 a week if you work hard enough. Many of my boys have done that in recent months. Come in this morning and ask for MR. GORMAN. 738 So. Spring St.

BRIDGE carpenter, free fare, 84c hr. 2 wire workers, fences, gates, scale. Vitrified pipe layer, $1 hr. 3 elec. welders, 87c hr. 3 coopers, $6 day. 2 comb. welders, 85c hr. Body & fender man, 90c hr. Sheet metal worker, $6 day. Millwright, factory, $5.50 day. Floor moulder, 75c hr. Bench moulder, 75c hr. Ornamental blacksmith, $50 wk. Auto panel & body worker, 85c hr. up. Bench mechanics on axels & springs, 75c hr. Boring mill man, 80c hr. 3 lathe machinists, 70c hr. Oak tree pruners, $5 day. Tree cavity men, $5 day. Boy for elec. shop, 40c hr. Section foreman, $130 mo., house. 25 ranch hands, teamsters, orchard men, choremen, 5 milkers, $90-$100, fd. 5 bean pitchers, $3 day bd. 5 bean wagon drivers, $2.50 day, fd. Sack sewer $4 day, fd. Hay baler man, ranch cook, $50 mo., fd. Waiter, club, $21 wk., bd. Dishwasher, club, $17 wk., bd. Baker, North, $35 wk. Pastry baker's helper, $24 wk. Married ranchers, teamsters, milkers. MURRAY & READY EMPLOY. CO., 504 Towne Ave.

SUPERVISOR OF WRAPPING & P'CKING
Must be thoroughly experienced wrapper and packer of very high grade merchandise, have originality for the creation of new ideas for wrapping and be able to instruct others. Reply in full detail, giving age, firms by whom employed, etc. Address J. box 394, Times Branch.

WANTED AT THE MAY CO.
BOYS TO WORK AS BUNDLE-CARRIERS; INSIDE WORK. Applications received all day.
Employment Office
MEZZANINE FLOOR

WANTED, experienced salesman familiar with fireproof construction wk. to sell well known building product in Los Angeles and Southern California territory. This splendid opportunity and bona fide salaried position with large eastern manufacturer. Reply detail, giving age & previous connections. Address M. box 483, Times Branch.

WANTED—MAN
to make permanent connection with large organization. Must be of neat appearance and be able to furnish references. See Mr. Dickie 9 a.m. to 12 today. 1235 W. 9TH ST.

MAN
21 TO 25 YEARS
Good outside position. Must be neat appearing & willing to work. Good remuneration. See MR. FOSTER, 745 SO. FIGUEROA. 9 to 3 today only.

BOOKKEEPER, oil co., start....$150
CLERK, some steno. country.... 125
BKPR. lumber exp.......... 125
Night supervisor boys' schl. $35 r.b.
Dormitory supervisor, nights.... 130
MECHANICAL draftsman gen'l smelter work country.......... 225
OPEN UNTIL 10 A.M. SUNDAY.
Hummel Bros. (Agy.) 529 Towne av.

WANTED—Bright young man about 22, with late model light car for collecting, must know residence section of city and be a hustler, prefer party with local experience; salary while breaking in. Apply 10 to 11. 433 WILCOX BLDG.

WANTED—Young man, good appearance, industrious, honest & healthy, about 25 yrs., living at home, who wishes steady work in factory where he can advance quickly if qualified. Call PURITAS COFFEE & TEA CO. 817 Traction ave.

MEN
Try us first for positions in all departments of restaurants, hotels, apt. houses and garages. Only a reasonable fee charged. GREENE'S EMPLOYMENT AGCY. 320½ So. Spring.

THE largest industrial corporation of its kind in America desires services refined men at once (part or whole time) investigation work. H. L. HEWSON, 10-12 only, 1330 S. Hill st.

MACHINIST DRAFTSMAN
Mechanical draftsman & part time balance time in mch. shop. Studio future. Start $175. Hummel Bros. Agy., 529 Towne ave.

MAN, take orders, selling experience not required to earn $5 daily to Xmas. Apply Studio, Employment Dept., 931 Loew's State Building, 7TH AT BROADWAY.

MAN to handle local collection route. Car required. Permanent, an allowance. Average $35, $50 weekly. Mr. Mattice, 130 S. BRDWY.

BARBER with own fixtures & equipment. Have a good proposition for right party. C.S. preferred. Phone GLENDALE 5757.

WANTED—Neat-appearing man. One with some selling experience preferred but not actually necessary. 627 S. BROADWAY. Room 412.

BRANCH mgr. mfg. co. $350 mo. Gentile. $1400 security. Give phone. Address C. box 239, Times Office.

WANTED—Man to sell laundry service. See Mr. Vogel, 779 Towne ave.

BOY wanted, factory labor, 35c hr. to start. 1115 Venice Blvd. 8:30 a.m.

STEADY WORK, good weekly pay. 4006 Sta. Monica Blvd., cor. Sunset.

MAN with car to take route. K. T. PRODUCTS CO., 3451 E. 1ST ST.

BUTCHER, none but 1st class, C.S. preferred. Ph. GLENDALE 5757.

MAN to work part time in exchg. for unf. house rent. VA. 7101 Mon.

Store and Office —10-A

WANTED AT
THE MAY CO.
EXPERIENCED
FUR OPERATORS
APPLY TO
MR. RICHARD
FUR DEPT. 3RD FLOOR.

WANTED AT WALKER'S
Thoroughly experienced SALESMEN FOR Dress goods, floor coverings, draperies, wall paper & shoes.
Apply 9-10:30 a.m. 9th floor.
Employment Office.

WANTED—Man or woman who has confidence in their ability as organizer and salesman to handle an insurance society guaranteeing hospital position and surgeon fees. Must be willing to work on comm. for a short time, later salary and comm. Only people of responsibility need apply. For interview, address N. box 347, Times Branch.

BOOKKEEPER, mfg. exp.......$135
CASHIER, auto fin. exp....... 150
OFFICE BOYS, live home $65 to $75
TYPIST clerk.......... 125
STOCK clerk, young.......... 75
CONSOLIDATED AGENCIES, Inc. 315 W. 7th st. (Agy.) Suite 932.

BKPR. cashier, auto finance......$150
STENO., secretary..........175-200
ACCOUNTANT, paint exp...... 175
Los Angeles Coml. Serv. (Agy.) 307 Van Nuys Bldg., 7th & Spring.

BOOKKEEPER, young man, open. Adding machine operators $85-$100. Logardus Employment Service. 802 Coml. Exch. Bldg. 8th & Olive.

A-1 Cashier (25-32)..........$150
Hotel clerk (25-32).......... 150
815 Merritt Bldg. 8th-Bdwy. (Agy.)

WANTED—HELP—Male. Store and Office —10-A

ASST. mgr., basement shoe exp....open
Stock salesman, high class........open
Cashier, corp. exp., married......$150
Young collegian, well groomed....$125
Acct. lumber exp., north..........open
Stenog., R.R., country............$140
Stenog., oil exp..................$135
Bk-kp., typist, autos, country....$125
Shoe sales, Ariz., Spanish........$150
Floormen, young collegians........open
Sales executive, rope exp.........open
R.R. rate clerk, also typist......$144
Acct. credits, etc., local man....$200
Credit investigator, bank exp.....$150
Burroughs bk-kp., teller..........$125
Supervising senior acct...........open
Trust officer, bank exec....$300-$450
Collection teller, bank exp.......open
School commerce grads., yng.......$125
Adjuster, workman's comp. ins.....$125
Manager, delicatessen.......$150-$175
Retail mgr., specialty shop.......open
Head packer, retail exp.....$125-$150
Sales, staty. & supplies....$125-$150
Mdse. man, staty. & sup.....$175-$250
Buyer, sporting goods.......$150-$175
Buyer, jewelry, retail............open
Sales, H. H. goods, furns.........open
Organization Builders Emp. Agcy., 400 Central Bldg., 6th & Main sts.

Wanted at
THE MAY CO.
Salesmen
EXPERIENCED
YARDAGE
Applications received all day
Employment Office
MEZZANINE FLOOR

ACCOUNTANT, typist, S. Pedro..$150
BKPR. asst. creditmn. loc. exp. 150
STENO. Bkpr. auto........ 90
R.R. Sten. country, trans. $5.34 da.
STENO., clerk, trans........ 100
TYPIST clerk........ $30 wk.
RET. Groc. clerk, 25, married 110
ACCTS. Rec. bkpr., tire...... 100
JR. Clerk, whlse...... 80
SHIP stock & del. clk...... 100
CHIEF bill clk. R.R. exp. typist 145
TOY salesman, best refs...... 100
ESCROW clerk, Calif. exp...... 150
Pacific Audit & System Co., Inc. 529 Story Bldg. (Agy.) 6th-Brdwy.

YOUNG MAN ABOUT 20 FOR SHIPPING, RECEIVING AND BE GENERALLY USEFUL IN GARMENT FACTORY; ONE WITH HIGH SCHOOL EDUCATION PREFERRED. APPLICANT MUST BE BRIGHT AND AMBITIOUS. CHANCE FOR ADVANCEMENT. REFERENCES. J. MARCUS, 631 S. SPRING ST.

YOUNG man, 25 to 35, in accounting dept. Large part of work detail. Must be good penman and have practical accounting knowledge. Capable of handling set of books. Good salary to right man. Now open. Apply in own handwriting, giving phone number, experience and references with phone numbers. Address C. box 353, TIMES OFFICE.

WANTED AT
WALKER'S
Thoroughly experienced
ELEVATOR OPERATORS
(Colored.)
Apply 9-10:30 a.m. 9th floor.
Employment Office.

ADDING machine operator, $85-$100. BOGARDUS EMPLOYMENT SERVICE, 802 Com. Exch. Bldg. 8th and Olive.

Business Training Courses—10½-A

MEN, enter U. S. mail service, permanent. $135-$225 mo.; vacation on full pay; experience unnecessary. For details, write NORTON, 464 McMANN BLDG., Denver.

Salesmen, Solicitors —10-B

SALESMEN

A connection, when made with this firm, is not made for just an hour, a day or a year, but is permanent.

WE HAVE BEEN DEALING WITH SOUTHERN CALIFORNIA PEOPLE FOR MANY YEARS AND HAVE A RECOGNIZED REPUTATION FOR SQUARE DEALING.

If you can measure up to our requirements, can stand prosperity, and will work under well-founded suggestions, we will give you the best of co-operation, pay your commissions daily and place you in a position you will be proud of.

Interviews will be given daily between 1 p.m. and 4 p.m. only.

TIFAL and O'CONNOR
530 Chamber of Commerce Bldg.

WANTED
Salesmen on
Las Olas Beach Club
One of most attractive propositions ever offered the public. And just as attractive to the better class of salesmen who are making big money with us. Come in and ask us about it. 1021 Coml. Exchange Bldg., 8th and Olive.

INVESTIGATION

On your part will enable you to secure a responsible position in one of the largest corporations in Southern California. The company I represent has many departments and surely you can find something to your liking. If you feel unable to fill one position we can arrange to train you in another in which you will earn while you learn. Call room 432, Van Nuys Bldg., 7th and Spring Sts., 8:30 to 11 a.m.

THREE oil-stock salesmen can make clean up in next two to four weeks. We are fiscal agent for only independent company operating exclusively in proven Ventura field. First well will spud in next Thursday. Surrounded by major companies producing. Investors receive money back in full before organizers participate in profits.

UNDERWRITERS SECURITIES, Inc., 930 Title Insurance Bldg. or 512 Main st., VENTURA.

SALESMEN:

A live local issue sponsored by local business men. With a record in a former company of paying over $2,000,000 in dividends on a $300,000 capital. These are the people you call on. This the best deal in town.
JESSE T. STUBBS
Suite 611, Stock Exchange Bldg.
639 South Spring st.

SALESMEN—How would you like a permanent job with a concern ten years old, where you can not only make $3000 to $6000 a year on new business, but also $1200 to $2400 a year on repeat orders without reselling? Every adult a prospect. This is one deal that is different. See MARTIN, after nine o'clock, Room 609, 1031 S. Bdwy.

2 INTELLIGENT & aggressive salesmen to interview bankers, doctors & business men, in the interest of a large well organized bonded & financially responsible collection agency, who will be satisfied with average $100 weekly income. Experienced men preferred but not essential. We want successful men. See MR. SHIRLEY mornings. 516 Jewelers Exchange Bldg.

A FEW GOOD SALESMEN can make permanent connection with a prominent corporation now successfully marketing an investment which carries maximum safety and profits. Not stocks. See MR. HARRIS or MR. SAGE 9 to 11 and 4 to 5. Rm. 609 National City Bank Bldg., 8th and Spring sts.

SALESMEN wanted, two men to sell listed mining shares from direct leads for established hse. Liberal commission. 315 Hellman Bank Bldg., 7th and Spring.

LARGE wholesale men's furnishing goods house, wants 3 high-grade salesmen for both inside and outside work; must have actual experience in this line, right salary to right people. Address E. box 30, Times Office.

SALESMEN wanted, experienced in paper bags, roll paper, tin ware, notions, granite ware etc. by old established jobbing house. Must have machine. Drawing account. Address F. box 291, Times Office.

ATTENTION
I have a wonderful proposition for 3 good salesmen. Exper. not necessary. Kaufman Motors, Inc. 1825 E. 1st.

YOUNG men, tactful, well dressed, for interview work, no slouches. "WHO'S WHO," 511 Grant Bldg.

REAL estate exchange man, local exp. with car for well est. office. 859 S. GRAND.

SALESMEN, complete line of garage supplies; good territory. Call Sunday morning, 4809 S. Vermont.

SALESMEN
SEA BREEZE BEACH CLUB.
905 PACIFIC NAT. BK. BLDG.

SALESMEN WANTED
MARTINIQUE BEACH CLUB
Room 601, 742 S. Hill st.

2 LIVE-wire automobile salesmen for fast-moving line. Good proposition with guar. 729 S. WESTERN.

WANTED—HELP—Male. Salesmen, Solicitors —10-B

SALES CAMPAIGN SUPPORTED BY FULL PAGE DISPLAY ADVERTISING.

We extend an invitation to high-grade salesmen to join any of the Offices listed below:

E. A. BISCHOFF, 320 Ins. Exch. Bldg.
J. P. & W. W. COSTELLO, 1207 Ins. Exch. Bldg.
G. W. WOODS, 1308 Ins. Ex. Bldg.
J. E. HUDSON, 840 Cit. Nat. Bk. Bldg.
J. B. MARSHALL, 606 S. Hill.
W. W. WYMAN, 430 Guaranty Bldg., Hollywood.
C. L. BRUBAKER, 904 Garland Bldg., 740 S. Broadway.
F. HANCOCK, 7373 Sunset Blvd.
R. L. PATERSON, 1021 N. Western Ave.
J. T. NEFF, 639 Santa Monica Blv.
F. A. SAVAGE, 173 E. Colorado, Pasadena.
E. M. WOODS, 307 Hillstreet Bldg.
E. C. ARMITAGE, 305 Union Oil Bldg.

This is your opportunity to associate with the largest & most successful selling organization in Los Angeles!

ADMINISTRATIVE OFFICES
1327 INSURANCE EXCH. BLDG.
9TH & OLIVE

SALESMAN:
EXPERT FIRST MORTGAGE SALESMAN WANTED AT ONCE. MUST HAVE CAR.

We have a constant supply of First Mortgages, averaging around $3000. QUALIFIED PROSPECTS FURNISHED.

If you understand the basic principle of home financing you are the man we want.

Here is an opportunity to make a permanent connection with one of the largest Builders in L. A. Extensive building program under way. 100 homes now under construction.

ALSO
Experienced Salesman in our Trust Deed Department. A real live wire who can produce. PROSPECTS FURNISHED. Liberal discount.
C. W. TETWILL.
1010 So. Hill. WEstmore 3376.

5 MEN WANTED WHO ARE WILLING TO MAKE FROM $100 TO $600 WEEKLY.

We are getting more than 50 direct mail answers daily to our engraved invitations to high-class prospects.

This is the largest and one of the finest country clubs in California, located just 11 miles from 7th & Broadway, and 1 mile from Culver City.

The best personnel of any club-selling membership.

More than 500 members now.

704 S. Spring st. Room 407.

CHEVY CHASE IS SELLING

$40,000 of our July sales were made by five salesmen to people who came to our tract of their own volition to ask about our homesites. Any intelligent salesman knows what this means.

We have an opportunity for 2 more men to help us handle our prospects who call at Chevy Chase. This is perhaps the best opportunity in Southern California today for two good men.

See W. J. Barr, director of sales. 2316 Chevy Chase Dr. Glendale.

WANTED
Best class of salesmen
Las Olas Beach Club
Everything progressing splendidly and fullest co-operation extended. Not an investment except in social prestige only. It will mean money to you to come in and see us. 1021 Coml. Exchange Bldg.

NEW DEAUVILLE CITY CLUB
A social and athletic club in a wonderful downtown location. Club is completely financed. Special Founder Memberships now being offered at introductory rates are selling at sight and should net you $150 a week and up. Sales campaign supported by full page ads. This will be the "hottest" whirlwind selling Los Angeles has ever seen. Quick action necessary to join new sales organization. Watch the papers and make a bee line for this office. Get in on the big money right at the start. See MR. MARSHALL. Room 711, 606 So. Hill St.

SALESMEN
WE ARE NOW MARKETING FOUR BIG SUBDIVISIONS AND THEY ARE SELLING
Dickinson & Gillespie Corporation
527-529 W. 8th Street

MEN WITH CLIENTELE
of mortgage buyers and others to whom safety of investment and attractive profits appeal are wanted by one of the biggest and most successful concerns in Los Angeles for big new development now being launched. Splendid opportunity to make big money. See Mr. Empie, 8:30 to 10:30 mornings. 607 Natl. City Bk. Bldg. 8th & Spring.

WE are looking for a man to represent us, securing savings accounts. To the right man we will give every assistance & will furnish leads. This is not a stock proposition & will stand a most rigid investigation, as we are an established institution of the highest type. Those looking for a permanent position & good income, Apply, MR. ROMBERGER, 457 S. Western Ave.

DRESS SALESMAN
Progressive successful manufacturer of ladies' & misses' silk & wool dresses has opening for salesman who has a successful following among dept. & specialty stores in city and vicinity. Applications held confidential. Address M. box 380, Times Branch.

SALESMEN
WANT TWO LIVE WIRE SALESMEN TO SELL LOWEST PRICED REBUILT TIRES IN COUNTRY IN CALIFORNIA AND ARIZONA TERRITORY. Live wires should make $125 to $200 weekly. Apply Factory 10 to 12 a.m. 1009 West 47th st., Los Angeles.

LARGE wholesale glass concern wants A-1 salesman, thoroughly experienced in building materials, capable of reading blue prints accurately, possessing individuality & real sales ability. State fully age, exp., references & salary desired. Address N. box 331, Times Branch.

NOTICE SOLICITORS!
Are you a real house-to-house salesman? We have a permanent position for you selling Caswell Coffee. Come in & see us. Cochran Bros., 1601 Griffith Ave.

WANTED, HIGH POWERED energetic Salesman, capable of earning $500 to $1000 per month, exceptional proposition for right man to sell HUDSON & ESSEX. MR. ALEXANDER, 1510 S. FIGUEROA.

HIGH grade specialty salesman acquainted with drug and confection trade to sell new novel confection. Straight or as a sideline. Apply 3616 E. FIRST ST., mornings. H. MURRAY, 321 W. 3rd.

WANTED, at once, men to complete high class local sales organization, straight salary. Give age, past experience, references and telephone number. Address E. box 92, Times Office.

1 SALESMAN for specialty offered every 5 years to housewives. Dollar a week payment plan. See BLACK 8 to 9. Monday a.m. 1010 S. Maple ave.

SALESMEN wanted by commercial photographic concern. Big money for real workers. Apply Monday, 1426 BEACHWOOD DR., Hollywood.

Sell Consumer
1 SALE DAILY PAYS
524 S. SPRING. RM. 324.

ELECTRIC appliance, SALESMEN. Apply to Mr. Ogden, 3rd floor, Good-an-Jenkins Co., 724 S. Broadway.

MAKE $20 per day, fast-selling home necessity. Investigate. GA. 5757 or GA. 3255.

SALESMEN WANTED
THE T. J. LAWRENCE CO.
701 WEST SIXTH ST.

WANTED—HELP—Male. Salesmen, Solicitors

SALESMEN
Our San Diego office is swamped with inquiries and [illegible]

MEN
SELLING ABILITY
[illegible]

YOUNG MAN—
A NATIONAL CHAIN STORE Organization [illegible]

RED-HOT LEADS
[illegible]

SALESMEN
[illegible]
W. R. HOFFMAN CO.
713 N. WESTERN AVE.

Wanted Radio Salesmen
[illegible]

BANK DEPT.
[illegible]

MONDAY MORNING

WANTED—HELP—Male. Salesmen, Solicitors

ATTENTION!
Club Salesmen:
Whirlwind Campaign the Fastest Selling D[illegible] Ever Seen in Los Ange[les]
A DOWNTOWN CITY CLUB
Announcing Somethin[g] Absolutely New in Clubdom
FOR BOTH MEN & WOMEN
FULLY FINANCED AND [illegible] RUSHED TO COMPLETION

FLOWING GOL[D]
[illegible]
ROMANCE
[illegible]

Can You Sell ADVERTISING
One of largest lithographing houses in West needs [illegible] Box 100, Arcade Station, Los Angeles, California.

EXECUTIVE
[illegible]

Trades
CARPENTERS WANTED
WAGES $8 PER DAY
[illegible] NO FEE. STRIKE CONDITIONS.
ROOM 536 SAN FERNANDO BLDG. 4th and Main.

MEN WANTED
[illegible]

MacDonald Welding Sch[ool]
[illegible]

AMATEUR ARTISTS
[illegible]
Meyer-Both Co.
[illegible]

MOTION PICTURE
[illegible]

WANTED—HELP—
Male
Salesmen, Solicitors

SALESMEN

Our San Diego office is swamped with inquiries and business. Our present small San Diego sales force cannot begin to take care of the leads obtained from the extensive newspaper advertising campaign now being waged in San Diego county. Several of our men in San Diego who a few weeks ago were total strangers are becoming wealthy. This is a big California corporation handling a legitimate project that is taking San Diego by storm. The overwhelming demand for our product there means that we must expand our present small sales force immediately. There is an immediate and permanent connection with a real future awaiting several men of high caliber who can leave for San Diego this week. Get the details at

808 A. G. BARTLETT BLDG.
7th and Spring Sts.

MEN
SELLING ABILITY

The largest selling organization in California hereby state that upward of 15,000 direct inquiries from interested prospective investors are being distributed to our selling staff who are receiving big commission checks weekly. That there is room for a few more confident men with or without selling experience. Thousands of dollars to be made individually before Christmas. Apply at once. JOHN C. FEYE & ASSOCIATES, INC.
CAPITAL $1,000,000
SUITE 230, STOCK EX. BLDG.
639 SOUTH SPRING ST.
LOS ANGELES, CAL.

YOUNG MEN—
A NATIONAL CHAIN STORE Organization requires a limited number of young men for responsible positions. To those who qualify under our training methods of merchandising and operation, and must be satisfied with $30 to $35 per week during a short period of training.

Successful applicants who meet our requirements will be assigned to one of our many branch stores we maintain.

Only those desiring permanency and advancement need apply.

Apply T. E. TYLOR, Personnel Director, Suite 150, 816 S. Figueroa St. 8:30 a.m. and 1 p.m. sharp. NO OTHER TIME.

RED-HOT LEADS

of qualified prospects for unusually attractive investment (paid weekly or daily). Thousands of people in Southern California have $1000 to $10,000 to put into gilt-edged propositions where chance for returns exceed normal investment rates. See MR. GRIFFIN 9:30 to 10:30 mornings. 607 NAT'L CITY BANK BLDG., 8th and Spring.

SALESMEN

The fastest selling property in North Hollywood, 10 years to pay. All the real prospects you can handle every day. Big commission and all the help you want. We are getting them. We need more men.

W. R. HOFFMAN CO.
713 N. WESTERN AVE.

WE are increasing our organization & can use several live-wire salesmen to write and collect industrial insurance. Also several Spanish speaking salesmen, experience unnecessary. Splendid opportunity for advancement. Nominal salary and liberal commission. Apply 621 RIVES-STRONG BLDG.

SALESMEN

DO YOU WANT A PERMANENT POSITION CONDUCTING A BUSINESS OF YOUR OWN WITHOUT STOCK INVESTMENT? EXPERIENCE NOT NECESSARY. IMMEDIATE WORTH WHILE EARNINGS. [illegible] SILK HOSIERY MILLS, 728 S. HILL ST.

Wanted Radio Salesman

For Pasadena & Glendale, an opportunity to connect with fast growing organization. Must be able to close & have car. No canvassing, all prospects furnished. See MR. THOMPSON, 1650 Colorado Blvd., Eagle Rock. ALbany 2213.

CEMETERY SOLICITOR
Salary & generous commission, virgin territory, interest created by good-will advertising, permanent job with advancement for right party. Hustler only. Apply before 10 today. [illegible] UNION BANK BLDG.

[illegible]

BANK DEPT.

[illegible]

LIFE INSURANCE

[illegible]

WANTED—FIRST CLASS SALESMAN [illegible]

[illegible]

WANTED—HELP—
Male
Salesmen, Solicitors —10-B

ATTENTION!
Club Salesmen:

Whirlwind Campaign on the Fastest Selling Deal Ever Seen in Los Angeles

A
DOWNTOWN
CITY
CLUB

Announcing Something Absolutely New in Clubdom

FOR BOTH MEN & WOMEN

FULLY FINANCED AND WILL BE RUSHED TO COMPLETION.

FLOWING GOLD

In the form of a new selling deal is now ready for the market and the men who have the foresight to get in on the ground floor will find themselves on the rapid road to a bank account. This is not an old, tried and dried proposition, but a new one where the profits are astounding and the plan full of romance.

ROMANCE

We want ten men only to qualify. They must be experienced, well dressed, well trained and able to deliver, for this is the most salesmanlike deal you ever sold. Capable instruction will teach you within 48 hours how to earn $250 to $450 per week. [illegible]

Can You Sell
ADVERTISING

One of largest lithographing and printing houses in West needs experienced men to sell display advertising (window cards, counter cards, etc.) State experience in detail. Confidential. Box 198, Arcade Station, Los Angeles, California.

EXECUTIVE

With charge of State and regional sales for rapidly growing national organization, must be financially responsible and have business ability. Large financial remuneration to those able to qualify. Address [illegible] Times Branch.

[illegible]

Trade —10-C

CARPENTERS WANTED
WAGES $9 PER DAY
[illegible] CONTRACT offered
Transportation furnished to place of work. NO FEE.
UNION CONDITIONS
Apply
[illegible] SAN FERNANDO BLDG.
4th and Main.

[illegible]

WELDERS WANTED

[illegible] W. R. HOFFMAN [illegible]

[illegible]

To Learn Trades —10½-C

MEN WANTED

[illegible]

McDonald Welding Sch.

ACETYLENE & ELECTRIC ARC
[illegible] WASHINGTON WE. 8712.

[illegible]

Commercial Art—Miscellaneous 10-CA

AMATEUR ARTISTS

The world's largest commercial art studio employing 100 artists producing 35,000 drawings a year offering a spare time opportunity to a limited number. Call or write.

Meyer-Both Co.
[illegible] Walter P. Story Bldg.
6th & Bdwy. Open evenings.

[illegible]

Hotel, Restaurant, Club —10-E

[illegible] MOTION PICTURE [illegible]

Investment Required —10-K

[illegible]

Los Angeles Daily Times.

WANTED—HELP—
Male
Investment Required —10-K

PARTNER, $1500 wanted. Hotel, including 17 yrs. office business, pay many hundred mo. 301 Grant Bldg.

WANTED—HELP—
Female

ADVERTISEMENTS under this heading are restricted to those offering bona fide positions without any investment required. Positions requiring an investment will be found under the heading: "Investment Required." Educational ads will be found under the heading: "Educational—School, College, Private Instructions," "Business Training Courses and To Learn Trades."

Miscellaneous —11

Honest Efforts

On your part will enable you to secure a responsible position in one of the largest Corporations in Southern California. The Company I represent has many departments and surely you can find something to your liking. If you feel unable to fill one position we can arrange to train you in another in which you will earn while you learn. Call 610 NATIONAL CITY BANK BLDG., 8th and Spring Sts., 8:30 to 11 a.m.

WOMAN TO TRAVEL
Must be single, between 22 & 30 with stenographic or retail store experience. Salary & expenses. Apply 5 to 8 p.m., Monday, room 403, Olympic Hotel, 725 S. Westlake.

THE largest industrial corporation of its kind in America desires services refined woman at once (part or whole time) investigation work. Mr. Hewson, 10-12 only. 1310 S. HILL ST.

10 NURSES with cars, excellent opportunity, no soliciting, good sal. BOGARDUS EMPLOYMENT SERVICE, 802 Coml. Exch. Bldg., 8th & Olive.

WOMAN, take orders, selling experience not required, to earn $5 daily to Xmas. Apply STUDIO EMPLOYMENT DEPT., 921 Loew's State Bldg., 7th at Broadway.

3 LADIES with pleasing personalities for pleasant work. We pay well. See MR. LYNCH, 9 a.m. today or 7:30 p.m. Tues., Sept. 28 at 3065 W. 7TH ST.

MILLINERY MAKER
EXP. ON FELT HATS. COHN LAZERUS CO., 837 S. LOS ANGELES ST.

LADY with ability to meet people, charm & refinement. $1500 with opportunity for additional bonuses. Write L. R. J., W. M. Garland Bld.

WANTED—Young girl as mother's helper to look after 3 yr. old girl. Work very light. Own room & bath. $30 mo. HE. 1496.

WANT neat-appearing lady one with some selling experience preferred, but not actually be necessary. 677 S. BROADWAY. Room 412.

NEAT appearing lady for steady work. City firm. No exp. req. Apply Rm 628, 355 S. BROADWAY.

LADY for spec. work, local firm. No exp req. Apply Special Order Dept., 438 Black Bldg., 4th & Broadway.

WILL give beaut. rm. exch. staying eves. 2-yr. child. Call or phone FI. 0775. Mrs. W. Jaffe, 3865½ W. 8th.

ANYONE willing to work hard & steady. Apply at Finishing Dept., 931 Loew's State Bldg. 7 at Bdwy.

3 WAITRESSES, young, experienced. 1621 E. 4th st.

EXP. girl for hand button holes on coats. 1806 MAPLE AVE.

SALESPEOPLE wanted for Xmas cards. 9 a.m. RM. 416, 111 W. 7th.

[illegible] Waits, city & country. O. K. Anderson Agy., 126 W. 3rd. R. 405.

GIRL for fountain and lunch. Must be exp. 727 W. 8TH ST.

Store and Office —11-A

Wanted at
MAY CO.
SALESWOMEN
FOR
THE SHOE DEPT.
Applications received all day
Employment Office
MEZZANINE FLOOR

WANTED AT
THE MAY CO.
EXPERIENCED
FUR OPERATORS
APPLY TO
MR. RICHARD
FUR DEPT. 3RD FLOOR

WANTED AT
WALKER'S
Thoroughly experienced
SALESWOMEN
FOR ALL DEPTS.
Also
EXPERIENCED CASHIERS
AND INSTRUCTORS
Apply 9-10:30 a.m., 9th floor
Employment Office.

WANTED
THE MAY CO.
EXPERIENCED
SALESWOMEN
IN ALL DEPARTMENTS
Applications received all day at
EMPLOYMENT OFFICE
MEZZANINE FLOOR

STENO., east side, gd. fut.	$125
STENO., single, age about 30	85
STENO., Span. good appear.	115
STENO., bkpr., credit exp.	100
STENO., escrow, single	110
STENO., asst. bkpr. switchbrd.	100

PACIFIC AUDIT & SYST. CO. Inc. 329 Story Bldg. (Agy.) 6th-Brdwy.

STENO., southeast	$125
STENO.-SECY.	$130
STENO., downtown	$100
BKPR.-TYP., Ariz., Spanish	$130
P.B.X. TYP.	$75
TYPIST, A-1	$90

BUSINESS SERVICE BUREAU
412 Spreckels Bldg., 714 Hill. Agy.)

STENO., Vernon district	$125
TYPIST-filing, Huntington Pk.	$110
BILLER, Comptometer	$90
TYPIST, Comptometer	$110
ASST. Bkpr.-typist, Westlake	$100

Los Angeles Com'l Service (Agency.) 307 Van Nuys Bldg., 7th & Spring.

TYP.-biller, Compt. opr., whlse.	$100
Steno., lite bkpr. sm. ofc. dnta.	100
STENO., small ins. ofc.	85
STENO., rapid, nr. Bell	125

CONSOLIDATED AGENCIES, Inc. 931 Bartlett Bldg. (Agy.) 215 W. 7

EXPD WHSLE STENO. $110. Typist, asst bkpr; $85-$90. Responsible clk, light steno; $85. F. S. BEAVIS, Agency since 1912. "EVERYTHING HUMAN FOR THE OFFICE." Chapman Bldg.

STENOGRAPHIC office assistant for finance corp. Knowledge of bookkeeping preferred, with pleasing business personality. Not over 25 yrs. Protestant. $100 to start. Address N. box 369, Times Branch.

MOON Hopkins biller thoroughly understand mach. $115 start; A-1 steno.-compt. opr., 3 yrs.' exp., req. Mon. No advance fee. 25% when pd. B. & T. AGY., 1310 Rives-Strong.

EXP. bkpr., accurate, use typewriter, able take charge, full set books. State exp., refs. & lowest salary expected. Address E. box 194, Times Office.

WANTED, MILLINERY SALES WOMEN, WITH LOS ANGELES EXPERIENCE. NO OTHER NEED APPLY. MABEL FISHER, 704 WEST 7TH ST.

STENO., future	100
Saleslady (stationery) (3)	open
Comptometer	85

SUMMERS & SUMMERS (Agcy.) 216 Consolidated Bldg.

STENOS.	$100-$110
STENO., P.B.X.	$110
TYPIST, CREDIT EXP.	$ 90

L. A. EMPLOY. BU. (Agy.) 618 CONS. BLDG., 6TH & HILL.

STENO., 22 to 30, $125. Steno., real estate, $110. Typist, P.B.X., $100. BOGARDUS EMPLOYMENT SERVICE, 802 Commercial Exchange Bldg. 8th and Olive.

STENOGRAPHER to do general office work for a few weeks. Should have some knowledge of book-keeping. 733 Van Nuys Bldg.

WANTED—Stenographer to ans. ph., write letters & make self useful about office. Apply 3921½ S. Vermont ave., 9 to 10:30 only.

5 WOMEN for part or full time. Salary & com. See MR. WOODWARD 625 S. Western, mornings.

NEAT young lady, bakery and delicatessen experience, reliable, ambitious. 4000 W. 10TH ST. OR. 0102.

POSITIONS FOR EFFIC. MEMBERS NO AGY. BUS. WOMEN'S CLUB 443 BRADBURY BLDG. VA. 3123.

MOON-HOPKINS biller $115
SOUTHWEST EMPLOYMT. AGY. 704 S. Spring. TR. 2177. R. 714.

MANY positions open, please register. Collins Agy. 1234 Loew State Bldg.

STENO., bkpr., OFFICE WOMEN'S ASSN. 605 W. 7th. (No agency.)

Wanted—At
THE MAY CO.
Saleswomen
EXPERIENCED
Yardage
Applications received all day.
Employment Office
Mezzanine Floor.

Wanted—At
THE MAY CO.
EXPERIENCED
READY-TO-WEAR
SALESWOMEN
APPLICATIONS RECEIVED ALL DAY AT THE EMPLOYMENT OFFICE MEZZANINE FLOOR

STENO., $100; secy., $125
Gregg & Pitman Classes, Day & Nite
BUSINESS WOMANS REGISTRY
704 Hollingsworth, 6th & Hill (Agy.)

SALESLADIES, EXPERIENCED, COATS & DRESSES, SWEET SIXTEEN CO., 337 S. BROADWAY.

HAVE opening for pub. steno. in attorney's office. 514 Douglas Bldg.

Business Training —11½-A

GIRLS WANTED

We need a few girls to learn the Barnett System of growing hair. If you are ambitious we can assure you a permanent position paying $35 to $50 weekly. This offer is limited. Nurses preferred. 22 stores in operation. 604 S. RAMPART, or phone WA. 1955 for appointment.

REDUCED RATES

Gregg shorthand, typing, 3 mo. $45
Bookkeeping, banking, 3 mo. $45
Comptometry and Typing, 6 wks. $35
Half-day $10 mo. Nite $7. Positions.
Central Business College. Estb. 1908
1726-30 W. 16th. Any car to 16-Ver.

POSITIONS waiting. Learn COMPTOMETER BURROUGHS, ELLIOTT-FISHER bk-kp. 6 wks. course, 3 months complete secretarial. Supplies & typing free. Day-nite class. Figures MACHINE ACCTG. INST. 503 W. 7th st. 3nd fl. TU. 4101.

TYPIST clerk, $115-$130 per month. County examination; October; special coaching, clerical tests and typing. SEE MR. WARD, L. A. COACHING SCHOOL, 1609 W. 9TH ST.

GIRLS, earn $20 mo. & tuition by assisting in offices ½ days & attending UNION BUSINESS COLLEGE other ½ day. 1007 S. GRAND.

FRENCH-American costume designing school. Individual instruct. Big salaried positions waiting. Mod sch. Start now. 2012 W. 7TH.

SHORTHAND "BELL"
DICTATION AFTER ONE WEEK
622 Black Bldg. TU. 9953.

WANTED—Ten ambitious girls may earn tuition by assisting with light office wk. half days. MacKAY BUSINESS COLLEGE, 612 S. Figueroa.

GREGG & Pitman shorthand classes. Private coaching. Day and night. KURTZ EDUCATIONAL SERVICE, 704 Hollingsworth Bldg., 6th & Hill.

UNABLE to supply demand for COMPTOMETER operators. Day-nite class. Heinz Compt. Schl. 541 Douglas Bg.

WANTED—Girl may earn board, rm. & $25 mo. while attending MacKay Business College. 612 S. Figueroa.

STUDENTS may earn $35 mo. assisting office ½ days. EFFICIENCY BUSINESS COLLEGE. 747 S. Hill.

SHORTHAND. Dillon reporter & private teacher. Wilcox Bldg. 19th yr.

GREGG shorthand, typing, book-keeping taught in 1-4 time. BE. 9853.

Saleswomen, Solicitors —11-B

ATTENTION!
CLUB SALESWOMEN:

Whirlwind Campaign of the Fastest Deal Ever Known in Los Angeles!

A
DOWNTOWN
CITY
CLUB

FOR BOTH MEN & WOMEN!

ANNOUNCING SOMETHING ABSOLUTELY NEW IN CLUBDOM.

This should appeal to the high-grade saleswomen as a real opportunity to associate with the largest and most successful selling organization in Los Angeles.

CALL SUITES 339, 1308, 1309 INSURANCE EXCHANGE BLDG., 8TH & OLIVE.

SALES LADIES. How would you like a permanent job with a concern ten years old, where you can not only make $3000 to $6000 a year on new business, but also $1200 to $2400 a year on repeat orders without your reselling? Every adult a prospect. See Martin after 9 o'clock. Room 609, 1031 S. BROADWAY.

SOLICITOR for exclusive home portrait photographer. Only one who has had experience. Drawing account and highest commissions. One with car preferred. Wonderful opportunity for right person, for partnership later. State full particulars and phone number in first letter. Address N. box 320, Times Branch.

WANTED—A few inexperienced women to demonstrate CHARIS, the wonderful new style, comfort and health garment that is displacing corsets. No competition. Not sold in stores. A permanent position with good money and a splendid future if you qualify. Apply 525 GROSSE BLDG., 124 W. 6th st.

SOLICITORS
SALARY & COMMISSION
Join a live sales force where your efforts will bring big pay checks every week, on property that sells.
W. R. HOFFMAN CO.
713 N. WESTERN AT MELROSE

Solicitors
SPECIAL WORK
Salary and commission, every cooperation. See MRS. BERGSTRAND with B. P. Hargrave Co., 625 S. Western Ave.

CREW MANAGERS
With crew of solicitors to handle fast selling Burbank property, good salary & bonus, best co-operation & unlimited possibilities. See Mrs. Donnell only, 625 S. Western.

SEE DEAUVILLE CITY CLUB AD. under salesmen wanted. Genteel work that you can successfully do and be well paid for your efforts. Easy Xmas money. Mr. MARSHALL Room 711, 606 South Hill Street.

INTERVIEW
Women's Service Department,
Gertrude L. George
Director,
HARRY H. CULVER & CO.,
620½ West 6th St.

DEMONSTRATORS & Salesladies (3) for adjustable or reversible ladies' hats. Good earnings. Call at display rooms, 124 W. 6TH ST. Room 219.

WANTED, a few live, energetic salesladies. Something entirely new. Opportunity for permanent position. References required. 1003 BRACK SHOPS.

SALESWOMEN, full or part time fastest selling line of Xmas cards on the Coast. Average women can earn $50 to $150 wkly. Apply 9 a.m. 1246 S. MAIN RM. 221.

IN & out of city, make $1 per hr. taking orders for our well-made-to-measure dresses & smocks. Comm. 30%. Will furnish 8 sample dresses. No deposit required. 1576½ W. Pico.

SALESWOMEN. Crew managers with or without car. Salary or commission. Experience unnecessary. Apply mornings. 220 Loew's State Bldg.

SELL photo coupons from now to Christmas. Make $15 day on best offer known. AUSTIN STUDIO, 914 Loew's State Bldg., 7th at Broadway.

ESPRIT d'Amour. Hygienic toiletries. A few territories yet available. L. A. sur. towns. 320 Haas Bldg.

COMPETENT solicitation manager. Salary and commission. See MR. SIMMONS, with B. P. LEV, 306 UNION BANK BLDG.

SALESPEOPLE—Mary Rose frocks. Big commission; from factory to wearer. 605 W. 7th st. Nr. Grand.

SOLICITORS, household article. Big seller. No competition. Salary and commission. 1253 S. Figueroa st.

BRIGHT, refined ladies. Wonderful proposition. No peddling. 206 FERGUSON BLDG.

SOLICITOR. STEADY WORKER. Salary, high com. over $40 wk. Lg. estab. firm. GA. 6315, GA. 3590.

WANTED—HELP—
Female
Saleswomen, Solicitors —11-B

We Want 2
Refined Ladies

FOR OUTSIDE WORK. NO SELLING. HIGH-CLASS PROPOSITION. THIS IS REAL CONGENIAL WORK WHERE THE REMUNERATION WILL BE LARGE. AN OPPORTUNITY TO CONNECT WITH A REAL ORGANIZATION. CALL ANY TIME.
MR. A. E. WOOD.
801 HILLSTREET BLDG.
818 SOUTH HILL ST.

DO you want to make $10 a day? Call RO. 2347.

Trades —11-C

MILLINERY
MAKERS
AND
TRIMMERS
LOS ANGELES HAT CO.,
731 S. HILL.

Operators

Experienced on power sewing machines, steady work, good wages, best of working conditions.
LITTLE & MARTIN
633 N. Western. S car to Melrose.

WANTED—Experienced operators on blouses & dresses. Apply all week.
COILA FRILLS CO.
1733 Toberman St. Take "3," "S" or U car.

WANTED—Experienced corset alteration hands. Address N, box 337, Times Branch.

PRESSER on silks & women's dresses. Apply all week.
COILA FRILLS CO.
1733 Toberman St. Take "3," "S" or U car.

30 OPERATORS
EXPERIENCED ON BATHROBES
341 WALL ST.
A. D. EDWARDS & SON

EXPERIENCED
OPERATORS
ON LADIES' NECKWEAR
BENJAMIN KAPLAN & CO.
222 E. 16TH ST.

OPERATORS on dresses. Must be 1st class, no others need apply. Good salary for good operators. 313 S. SPRING ST. Regal Cloak & Suit Co.

PRESSER, experienced on silk dresses. Good wages, steady work. J. BARDFIELD, 315 E. 8th st. Rm. 1006.

OPERATORS, experienced on single needle power machine, to sew on bath robes and night wear. NORMANDIN BROS. CO., 2710 S. Main.

EMBROIDERY machine operator. The MOLINE MILLER CO., 640 South Broadway.

WANTED — Experienced finished on high class gowns, no other need apply. 2972 W. 7TH ST.

WANTED, 1st class cutter and fitter for ladies' coats & suits. Phone Fitz. 6823.

OPERATORS experienced on good line silk dresses. Wages no object. J. BARDFIELD, 315 E. 8th St. R. 1006.

FINISHERS & drapers, also millinery makers. MALIN ANDERSON, 3305 Wilshire Blvd. Studio 6.

EXPERIENCED for finisher & operator. Apply 6733 Holly Blvd.

Commercial Art, Misc. —11-CA

AMATEUR ARTISTS

The world's largest commercial art studio employing 100 artists producing 35,000 drawings a year offering a spare time opportunity to a limited number. Call or write
Meyer-Both Co.
728 Walter P. Story Building
6th & Bdwy. Open evenings.

ARTISTS — A practical commercial art studio desires the assistance of an amateur artist in drawing. Work can be done at home if preferable. Address AH, box 42, Times Office.

To Learn Trades —11½-C

BONNAZ, EMB. TAUGHT
Also hemst., operating power and special mach., cutting, etc. Positions waiting. 324 S. Spring. R.524.

EARN $25-$35 a wk. Learn the chocolate dipping trade, for terms and information, ph. ALICE LLOYD, HO. 3465.

LILLIAN HOLLINGWORTH
SCHOOL OF MILLINERY
1243 Bonnie Brae. BE. 5559.

HEMSTITCHING and power machine, taught. Special rates. Eve. classes. Some pay while learn. 1402 S. Hill.

LADIES, good money doing hand work at home. 6012 S. BROADWAY.

Household, Domestic —11-D

I NEED cooks, maids, all domestic wkrs., wh. or col., at Melruth's Western Ave. Agcy., 213 Wilshire Bldg., 6th & Western. DR. 2450.

WANTED—Neat white woman under 45 for genl. hswk. Assist with 3 children, own room and bath, good home. $40. OR. 3478.

REL. young woman white, pref. downstairs & assist with cooking, permanent good home. 685 S. WESTMORELAND AVE. WA. 2133.

REFINED white girl or woman for general housework, assist with child, some laundry, no cooking, nice rm. $30. GR. 6030.

WHITE woman betn. 35 & 40 for general hswk. & cooking. 2 adults & baby. Rm. & bath. $50. References. GR. 7545.

WANTED—Reliable girl or woman, not over 40 years old, to do general housework & to understand cooking, no colored. EM. 2557.

HEALTHY middle-aged woman, housewk., asst. cooking, family of 3, excellent home, H'ywd. $30-$35 mo. GR. 8813.

HEALTHY middle-aged woman, housework, assist cooking, family of 3. Excellent Home, Hollywood, $30-$35 mo. GR. 8813.

YOUNG white woman for cooking & gen. housework. Ref. req. OX. 3070. Beverly Hills.

GIRL, white, assist with hswk. & 3 children, very good home, no cooking, or serving. WH. 6653.

CAPABLE white girl or woman, cooking & housework, 3 adults, baby, $35. WH. 2155.

RELIABLE white girl to assist with housework & take care of children. Good home & salary. Ph. WH. 8208.

WANTED—Competent woman under 35, for cooking and housework. Ph. WH. 5234. 523 MUIRFIELD RD.

WANTED—White woman as mother's helper; good home. Take W car to Vineyard. 4626 W. 31ST ST.

RELIABLE maid for plain cooking, general hsewk., call between 9-12 a.m. WHitney 5252.

MAID for cooking and downstairs work, ref. $60 mo. EM. 4357. 961 S. MANHATTAN PL.

NEAT, exp. white girl, general hswk. Small family, $75. Refs. RO. 1746 Sunday or Monday a.m.

EXPERIENCED maid for gen. hswk. Must be fond of children. $50 mo. PHONE WH. 3263.

GIRL or woman care of child, small bungalow. 2 adults. Assist cook'g. 590-740.

PROTESTANT white girl under 30, general housework, assist care child, 2 adults. $60 mo. HO. 7524.

YOUNG or middle aged woman as mother's helper. Good home & salary. EM. 2848, box 6, PALMS.

WHITE woman for light housework, 4 adults, no laundry, $40 month; Ph. OR. 4918, 1227 S. Plymouth.

WANTED—White woman under 40 for general housework, 2 adults, 2 high-school children. $65. WH. 6047.

WANTED—Reliable white girl for upstairs work and assist with children. Phone WH. 5514.

GIRL to assist in housework and care of 3-year-old boy, no laundry. $30. Phone WH. 3055.

AMERICAN or Mexican girl for housework in small family. $35 mo. rm. & board. 1340 N. Berendo. 592-496.

MAID for genl. housework. Good wages to capable woman. Scandinavian preferred. OX. 2639.

EXPERIENCED woman for breakfast cook and general work in tea room 3677 WILSHIRE BLVD.

COOKS, couples, all domestic wkrs. rely on Melruth's Bev. Hills Agcy., Courtesy. At 408 Canon Dr. OX. 6116.

EXPERIENCED white woman, cooking, serving & downstairs work. Phone OX. 1463.

NEAT appearing maid, gen. hswk. cooking, in family of 2, some laundry. 1057 S. Gramercy Pl.

WANTED—Girl or middle aged woman to assist with light housework. One child. WHitney 6484.

WANTED—White girl for general housework. Bungalow. 844 3rd ave. RO. 5849.

WOMAN to assist with baby and do light housework, good home & wages. 600½ N. Serrano. S car.

MIDDLE aged, white, general housework, assist with baby. $50. 597154.

WOMAN for gen. housework, no cooking, good home. 348 S. BRDWY.

WHITE girl, gen. housework, fond of children. WH. 9395.

GIRL as mother's helper, 1 child, stay nights. $40. OR. 9422.

WOMAN, assist housework, 4 adults, $45 mo. 942 S. Norton. L car.

WOMAN for general housewk., no washing. HE. 5045.

WHITE girl, housework and cooking. 1716 Buckingham Rd. RO.0183.

WANTED—HELP—
Female
Household, Domestic —11-D

COOK & daughter, or couple, man cook for couple, for owner's family on large cattle ranch in Santa Barbara county, temporarily, Los Angeles thereafter. Must be excellent cook and have had experience cooking for small children and on wood stove. Daughter or wife to assist in housework and care of children, ages 2 and 4. Nice rm. and bath. Please reply to Address EE, box 519, Times Branch, stating salary expected & experience.

EXP. white woman under 45 for general housework, good cook, 2 adults, 1 yr. old child, must understand care of child, would consider woman with well behaved child under school age, excellent wages, refs. req. 505 S. OCCIDENTAL BLVD. R car.

WORKING couple without children to occupy furnished cottage in exchange for services of wife, 4 hours daily. Family 3 adults. Must be quiet, healthy, clean & willing. References required. RO. 5651.

RELIABLE white girl, over 18, as mother's helper, where maid is kept. Must be dependable & intelligent & have 1st-class local references. Child 2½ yrs. old. Wages $45 to $50. WA. 8783.

EXPERIENCED white woman under 40 for general housework. 3 adults, 1 child. Must be healthy, clean and neat. No laundry. Nice room & bath. Ref. required. $65. 950 Longwood ave. WH. 7659.

MIDDLE-AGED lady or student, to assist with housework, and care of 3 boys, all or part time. Room, board, small wages. 919 N. HOBART BLVD. HE. 3683.

GIRL or young woman for general housework and to assist with cooking, must be fond of children, good home and $50 a month. References required. 594846.

WHITE woman under 40 for general housework. Must be experienced with children, good home. $50. Ref. req. 1763 W. 42ND PL., cor. St. Andrews Place.

WANTED, white girl or young woman experienced, for general housewk. No laundry, three in family, good home. Call WH. 1563. 918 SO. DETROIT.

YOUNG girl for general housework in bungalow. Pleasant room & private sitting room. No cooking knowledge necessary. RO. 8311.

WANTED, mother's helper in refined home. Own room with bath. Experience not necessary. $35. OX. 4586.

WHITE woman living near Adams & Normandie, to come in few hours daily to do gen. housewk. Phone BE. 6486.

NEAT reliable white woman between 20 & 40. Assist with housework & care of children. Good home. $40 mo. 1112 VICTORIA AVE. OR. 6263

WANTED, reliable woman for cooking and assist in housework in 6-r. duplex. 3 in family. References required. $40 a month. WH. 4307.

STRAIGHT cooks, $75 to $90, maids for gen. housework, $65 to $85. Couple, $175. Holly. Emp. Agcy., 4366 Sunset. OL. 3718.

EXPERIENCED colored woman, general housework & cooking, 2 adults, & baby. Room, board & $65. References. 948 TREMAINE.

GOOD desirable housekeeper, good home for the right party. Beautiful room, 6 adults and 1 child. 700 S. PLYMOUTH BLVD.

NEAT white girl, general hswk. $50. WA. 4601. 184 S. KINGSLEY DR.

WANTED—Mother's helper, white. 4506½ SO. NORMANDIE.

WOMAN for light hswk, small fam. $40. Call today, 3326 Virginia ave.

WANTED—Girl, as mother's helper, good home and wages. Ph. RO. 7296.

WANT girl for general housework. 519 S. Harvard. Phone FI. 0818.

MOTHER'S helper, white, phone Mon. 843 Dunsmuir. WH. 167.

WHITE exper. cook, general housework. City refs. BE. 6058.

WHITE girl for gen. hswk., city ref. 710 Longwood ave. WHitney 8127.

YOUNG woman for general housework. Good home. $50. WA. 3679.

Hotel, Restaurant, Club —11-E

MIDDLE aged lady for general work at Alvarado Hot Springs for room and fair wages, must be good worker and have reference. Turn south 4 miles east of Puente, thence follow signs to Oil Derrick. Mrs. Stanton.

WAITRESS not over 25 years of age, one with soda fountain experience preferred. 5501 Pasadena ave.

WANTED, general competent cook for sorority house. 1037 N. Heliotrope.

Professions, Vocations —11-F

GRADUATE nurses with cars, no soliciting, excellent opportunity, good pay. BOGARDUS EMPLOYMENT SERVICE, 802 Commercial Exchange Bldg., 8th and Olive.

YOUNG Up-To-The-Minute Grad. Nurses for private duty. Calif. Registration not required. L. A. Nurses' Home & Central Registry Agcy. 702 W. 17TH ST.

SNAPPY lady, pianist, professional work, excellent appearance necessary. GLENDALE 2017-J.

EXP. masseuse wanted. 215 HAAS BLDG., 7th and Broadway, Mon. after 9.

GRADS. & U.G., hosp. pos. open. Drs. & Nurses' Reg., 403 Ferguson Bldg.

WANTED—HELP—
Male and Female
Miscellaneous —12

WANTED—Man and wife, or two women, one a cook, to operate cafe in hotel established business, very small investment. Low rent. Good opportunity for right party. Address E. box 174, Times Office.

MAN and wife to take full charge of small citrus ranch. Must be thoroughly competent. Address E. box 119, Times Office.

MAN & wife to care for club house, refs. 214 LOMA DR.

WANTED—
Agents and Canvassers —13

LADY for dignified, all or part time work, comm. & bonus. With opportunity to travel. Expenses paid. Address D. box 5, Times Office.

SOLICITORS wanted: Male or female. A-1 proposition. 828 S. Broadway.

EMPLOYMENT—
Agencies —14

QUICK, all colored, good jobs. Best help and wages. Coleman, old reliable. 311 E. 2nd. TR. 6471.

CALL OL. 4427 FOR ALL KINDS RELIABLE JAPANESE WORKERS

BEST colored help, male, female. White's Agcy. 977 E. 12. ME. 3339

WANTED—SITUATIONS—
Male
Miscellaneous —15

MEX. gent., 45, little knowledge of English and gen. ofc. work, wishes any kind of position with opp. for advancement. Angel Falcon, 1540 Bridge st.

MIDDLE-aged man wants job as janitor or head janitor. Experienced in care of lg. Eastern bldgs. Ref. VE. 8697.

STUDENT wants any kind of work after school. Honest & hard wrkr. Wants to earn exp. money or rm. & board. Call SMITH, AX. 9061.

YOUNG reliable man 28, desires position with future, with a responsible firm. 7 years' selling experience. Best of reference. EMpire 1770.

DEPENDABLE young man wishes wk. of any kind evenings & Sunday. Can drive any car. Refs. BE. 4733.

ELDERLY man des. place do chores, sal. no obj., wants home, good ref. Address E. box 100, Times Office.

POSITION as spotter or presser at dry cleaning plant. Have long experience. Address E. box 293, Times Office.

SINGLE man, 30 yrs. old, wants work small salary, learn steady trade. Address E. box 213, Times Office.

NEAT col. man, butler, janitor, apt. hse., porter work or driving car. Willing work. City ref. UN. 6241.

WELL-trained young Japanese butler, 8 years with smart Chicago clubs & families. TH. 2817. Geo. Hayashi.

COLORED ex.-soldier, who has seen service over sea, wishes night watchman work. Call BR. 1684.

YOUNG man wants janitor work, apts., stores & window cleaning. HU. 4150-J.

COMPETENT schoolboy wants pos. as chauffeur or soda fountain work. GA. 4925.

BEST help, male and female (Agcy.) 905½ Central ave. VA. 0468.

MAN, man, driver, salesman on del. car. Box 479, Rt. 1, N. Glendale.

YOUNG col. man wants janitor work. A-1 refences. AT. 5894.

YOUNG col. man wants pos. as janitor. A-1 references. AT. 5894.

YOUNG white man, capable, willing to do any kind of work. RO. 3476.

YOUNG man (19), use typewriter, drive car or what? 3931 E. 2ND st.

JAPANESE school boy wants pos. in priv. fam. 1013 San Julian st.

STUDENT, exchange service any kind for room, board. FI. 0792.

YOUNG man, neat, strong, educated. Must have work at once. UN. 6081.

Store and Office —15-A

BOOKKEEPING by month. Part-time. Small sets. Exp. accountant. Address L. box 582, Times Branch.

JAPANESE young man wants pos. in art store. Salesman or porter. Call William before 11 a.m. WA. 0181.

BOOKKEEPER, clerk, typist, general office experience, 7 yrs. L. A. Address E. box 210, Times Office.

EXP. grocery clerk, steady, married. 1205 W. 73rd st.

JAPANESE salesman wants work in fruit & vegetable store. Ph. CA. 1673.

WANTED—SITUATIONS—
Male
Store and Office —15-A

ACCOUNTANT BOOK-KEEPER, 1st class, 34 years' exp., wishes afternoon work. Steadily preferred. Employed mornings. Reasonable. Address E. box 37, Times Office.

ACCOUNTANT, executive, large ranch, several years experience; may save you money; familiar modern ranch acct. Address E. box 216, Times Office.

ACCOUNTANT (C.P.A.) desires position, preferably in small city. No public work. Call Long Beach 644-90 or write JONES, 333 East Third St., Long Beach.

BOOKKEEPER, clerk, typist, A-1. Responsible yg. man, with long exp. and A-1 refs., for perm. pos. $30 wk. EM. 8336.

STENOGRAPHER AND CORRESPONDENT. KNOWS SPANISH. ADDRESS E. BOX 396, TIMES OFFICE.

ALERT, efficient accountant, keep books part time, open and close books, prepare financial statements. TU. 6932 or EL. 1427.

EXECUTIVE AVAILABLE
Business management expert. C.P.A. IRA W. WOLFE, System Specialist, 310 Transportation Bldg. TR. 1793.

BOOK-KEEPER, 32 years of age. Bus. exp. Ref. DU. 6680.

BOOK-KEEPER, part time work. A specialty. Call BRANSON, EM. 6346.

Salesmen, Solicitors —15-B

SALESMAN with car wants to connect permanently with large jobber or manufacturer, proven producer. Mechanical or electrical lines preferred. Phone UN. 2629.

Trades —15-C

1ST class all-around carpenter wants work. GA. 0276, any day. $5.

CARPENTER wants work, alter. or repairs. 3856 Woodlawn. HU. 1905-M.

YOUNG man (18,) desires to learn tailoring trade. 3921 E. 2ND.

CARPENTER-builder, expert mechanic or as foreman. DE. 4765.

PLASTERING DONE
Patching a specialty. DE. 3637.

Chauffeurs, Teamsters —15-D

CHAUFFEUR, mechanic, desires position in private family. White, single, careful, obliging driver. Honest, reliable. Best of local refs. Ten yrs. exp., drive any make of car. Be available on the 30th. Call evenings or mornings. HE. 5548.

CHAUFFEUR and mechanic, white, wishes private position, 10 years exp. on Packards, Lincolns and Rolls-Royce, good local ref. Phone MUtual 7857. JACK DELANEY.

CHAUFFEUR, Chinese, reliable, experienced, any high class cars, willing to do some housework, position private family. High local recommendations. VAndike 3079.

CHAUFFEUR, WHITE, 8 YRS. EXP. IN L.A. ON PACKARD, CADILLAC AND LINCOLN. DESIRES PERMANENT POSITION. A-1 MECH. RELIABLE. HEmp. 6556.

CHAUFFEUR, white, wants position in private family, drive all makes of cars. Part or full time. 6 yrs. local refs. WE. 2886.

COMPETENT chauffeurs supplied at short notice. By hour, day or week. PROFESSIONAL CHAUFFEURS' CLUB OF L.A. BE. 2784.

NEAT, courteous, young man, chauffeur. Expert mt. & traffic driver. (Does own repairing.) Will assist otherwise. Refs. DU. 6680.

YOUNG Chinese, first class experienced chauffeur wants position in private family, city ref. TU. 1723.

JAPANESE chauf., 10 yrs. exp., mech. & do garden work, wants pos. Priv. fam. EM. 0240.

EXPERIENCED col. chauff. wants position in private fam. 10 yrs. exp. Handy round hse. William, HU. 2444.

SWEDISH chauf., wants pos. pri. family, willing to help around the place. Phone TU. 2040.

A REAL, careful driver, small salary, will do garden work. J. Hawkins, AT. 6731.

A1 chauffeur, butler, white, 35, careful driver, knows city. Local ref. BE. 3067.

CHAUFFEUR, employed mornings, desires position afternoons. Call AUSTIN, UN. 4942 after 1 p.m.

CHAUFFEUR, young man, white, 23, wants job in private family. Local refs. MU. 0932.

EXP. chauffeur & gardener wants pos. in private family. UN. 3766.

CHAUFFEUR, exp., drive any make car. Best ref. Own unif. RO. 7773.

FILIPINO, exp. chauffeur, good refs. Go anywhere. MAin 3620, No. 10.

COL. chauffeur, careful driver, city ref. or bonds. HU. 5187-W.

EXPERIENCED, local ref. drive any make car, go anywhere. AX. 5120.

A-1 JAPANESE Chauf. Mech. houseman. Best ref. Call Frank, MA. 3906.

FIRST-class chauffeur, ref., drive any car, in or out of town. AT. 7584.

CHAUFFEUR, careful driver, 12 yrs. exp., wishes driv. pt. time. BE. 3698.

FILIPINO, chauffeur or cook & drive, in priv. fam. Refs. Paul. DU. 0149.

MIDDLE-aged chauffeur, handy with tools, around place. AX. 5194.

CHAUFFEUR mechanic. References. 839 SOUTH CORONADO.

Hotel, Restaurant, Club —15-E

FIRST class American chef, age 40, looking for position in beach or country club or boarding school or hotel. Go anywhere, understands both European and American plan work. Also pastry. Address M. box 485, Times Branch.

HOTEL or apt. house manager. Ref. Address D. box 11, Times Office.

COOK, German, middle-aged, small place. Jodler, 532 Julian. BR. 1543.

COOK, German, middle-age. Small place. Jodler, 532 Julian. BR. 1543.

Professions, Vocations —15-F

MECHANICAL ENGINEER, EXPERIENCED PLANT MANAGEMENT, PRODUCTION, PURCHASING AND SALES, DESIRES CONNECTION WITH ESTAB. FIRM. ADDRESS M. BOX 512, TIMES BRANCH.

FIRST aid and licensed chiropractor wishes connection with health institute or industrial plant. Address E. box 169, Times Office.

MASSEUR, Swedish, electric, sanatorium, Club, resort. Stebbins, 816 Clay.

Farm and Garden —15-H

SUPT. of agriculture, desires position on private estate or for large concern. Expert on live stock and soil, has first class references. C. LUTTGEN, 3030 S. Harvard Blvd.

HANDY man, do any work, exp. gardener, poultry, carpentry, bank ref., wages moderate. Address M. box 490, Times Branch.

GARDENER, exp. all branches, single, age 31, wishes sit., private or commercial. Refs. Address E. box 283, Times Office.

EXPERT Am. gardener, good worker, pos. in priv. family or instit. A-1 refs. BR. 1081.

JAPANESE man as gardener. Steady job, or 3 days a week. Near Hollywood. Phone WA. 7940.

YOUNG man wants light work on farm for room and board. Address D. box 234, Times Office.

GARDENER wants pos., pr. pl., all time, with room. A-1 city refs. Address E. box 125, Times Office.

POSITION by Japanese gardener. Write to S. Minami, 5417 Fernwood ave., HOLLYWOOD.

GARDENER, 34 yrs. Cal. exp., wants position on private estate. Prefer Beverly Hills. E. Nelson, 3340 3 av.

HEAD gardeners, pos. on lge. estate only. Wide exp. English & Cal. G. GUNNER, 1725 Sycamore, Hollywd.

FLORIST & gardener, life exp. Mar. Address D. box 232, Times Office.

EXP. Japanese gardener, contract or hr. Fertilizing. FRANK UN. 8122.

GARDENER OR WATCHMAN. A PRIVATE PLACE. CALL ME. 2134.

EXP. gardener, new lawns a spec., old ren., raked, seed. Fertz. 582-946.

FOR all first-class garden work call J. PRENDERGAST, TU. 3644.

MAN, Eng., eld., wants garden work. Handy with tools. FA. 0841.

House Servants, Caretakers —15-J

JAPANESE, exp., wants position as cook only or downstairs work in small family. Good ref. Address D. box 51, Times Office.

JAPANESE, first class cook, wishes situation in private family. Exp. many years. Ref. 1118 E. 10TH ST.

JAPANESE wants all day, ½ day or eve. janitor, porter, gardener, dishwasher or store work. Ref. T. OKUMA. 106 So. Hewitt St.

VALET, butler, young colored man, unattached, H.S. education. References. Call AX. 3055.

EXPERIENCED Japanese, reliable 1st class cook, wants pos. to go anywhere, refs. AZU. MA. 3907.

MAN, exp. janitor, local refs. Reliable. Address E. box 29, Times Office.

SITUATION wanted, exp. bldg. and apt. janitor at liberty. Address E. box 31, Times Office.

EXP. col. houseman wants pos. Good cook. Can drive car. City reference. TU. 1582, Rm. 13.

JAPANESE, expert cook, reliable, long experience. Private place. Address E. box 131, Times Office.

JAPANESE cook wants position in family. $80 month, up. TU. 9826.

A JAPANESE schoolboy wants position. 209 E. 1st. Phone VA. 6073.

JAPANESE schoolboy wants position in small family. MA. 4466.

JAPANESE school boy, position in private family. Mikasa, ME. 4593.

JAPANESE cook wants position in family. $70 month up MU. 9826.

FILIPINO schoolboy wants position in private family. TUcker 7666.

JAPANESE school boy wants pos. in priv. fam. ME. 8146.

EXP. col. cook & janitor, single, steady. ME. 1453. RM. 34.

WANTED—SITUATIONS—
Male
Painting, Decorating and Carpentering —15-H

CARPENTER. TH. 1303
New & remodeling. Day or contract.

PAINTING, tinting, $3 a room and up. Kitchens and bathrooms. Materials furnished. AX. 1119.

HSE. painting, $4 day. Ladders. Brooks, 1219 E. Commercial, INGLEWOOD.

PAPERING, PAINTING, TINTING; PRICES REAS. WORK GUAR. ESTIMATES FREE. TH. 3996.

PAINTER & paperhanger, day or contract, reasonable. Address M. box 473, Times Branch, or VE. 9320.

PAINTING, TINTING, PAPERING, PRICES REAS. WORK GUAR. IMMED. SERVICE. DR. 4946.

PAINTING & paper hanging day or contract, 6 to 10 months to pay. A. CAMPBELL CO. VE. 4594.

PAINTING, tinting & paperhanging. We also do air-brush painting, only $35, 5-rm. house roof. RO. 4891.

PAPERHANGING, painting & tinting rms. $3.50 up. Work guar. HU. 2277-M.

CARPENTRY, new & alter. wk. Prices reas. Call W. THOMPSON, VE. 3827.

CARPENTER, jobbing labor, $5; lumber at cost; free estim. GA. 2452.

PAPERHANGING 25c up per roll. Satisfaction guaranteed. DR. 4259.

ROOMS painted or papered $5; tinted $3. Credit grs. DIXON, TH. 7807.

CARPENTER work, repairs or new, day or job. CApitol 3778.

PAINTING, paperhanging, good services, prices right. Johnson, DE. 9045.

CARPENTER, SHORT JOBS, SPECIAL RATES. DU. 5773.

PAPERHANGING, tinting, printing, by colored painter. HU. 2905-J.

CARPENTER, good finisher, fast day or job. Small wages. TH. 9659.

TRAINING paper hanging & tinting. Reasonable, work, guar. AT. 0053.

PAPERHANGING my specialty. Day or contract, reasonable. MU. 2764.

TINTING, paper hanging, painting. Clean, careful work, reas. AT. 5203.

CARPENTER and painter (both A-1) $5. Cement wk. (Guar.) AT. 5502.

TINTING, $3 rm. Paper hanging, plaster patch work. AT. 6073.

CARPENTERING, painting, $6 day. 1st-class work guar. CH. 0141.

CARPENTER, contract finish rough repairs. Reas. AT. 5315.

SPRAY painting saves you money. Homes, roofs, etc. TH. 4848 after 6.

PAINT, paper, E-Z terms. 10 mo. H.A. Watts, 2353 S. Flower. HU. 6491-J.

EXP. FIRST-CLASS PAINTER. ME. 3461, APT. 12.

PAINTING & decorating. Get our figures. 6-10 mos. to pay. VE. 2769.

PAINTING & decorating done by day or contract. AT. 0854.

CARPENTERING, exp., alter. Day or contract. None too small. AX. 3448.

Day Work —15-L

TRUSTWORTHY young man, quick, willing worker, wash, polish car, care for lawn, garden, windows, drive car, & assist, otherwise, by hr., day, wk. Refs. DU. 6680.

HARDWOOD floors polished and refinished. Kitchens, woodwork, windows washed, rugs vacuumed. White, young, fast, American. BEacon 3108.

FLOOR polishing, kitchens, woodwork cleaned, windows washed, furniture polished. American, white, young, fast, rel. wk. today, ref. MU. 4871.

HANDY man wants work, repair plumb., lights, do paint. & carpentering. Emp. morn. Ph. after 4. AT. 6374.

RELIABLE white man, window and house cleaning, hardwood floors a specialty. Phone TH. 3843 after 6 p.m.

EXPERT vacuum cleaners, windows & woodwork. Machine floor waxing. Hour or job, reas. AX. 4917.

WINDOW WASHING, floors polished, kitchens washed. Am. White, Young, fast, rel. Work today. ME. 3430.

GENL. hse. cleaning, floors waxed & pol. Windows cl. HU. 3539-W.

HOUSE cleaners by day. Japanese. OL. 6664, 4332 FOUNTAIN AVE.

JAPANESE cleans houses & yards by day. Harry, EM. 2043.

WAXED floors, wash winds, house cleaning. Exp. Ref. White. ME. 4298.

HOUSE cleaning & window washing by an exp. man. DE. 7615.

WANTED—SITUATIONS—
Female
Miscellaneous —16

INTELLIGENT woman, college grad., foreign travel, capable sewer, as useful secy.-companion, also exp. qualified governess. Best local ref. 2418 LOOSMORE ST. CA. 6971.

A-1 SECRETARY-STENO., 27, VERY CAPABLE. EX. REF. EM. 5780.

YOUNG prac. nurse wishes complete charge of child, 10 yrs. exp. child training, hygiene, diet. Local references. TR. 1151 mornings.

EXP. col. maid pos., care of children. (Home nights.) Refs. HU. 2397-J.

REFINED lady desires care invalid or children in your home or mine. Ph. Santa Monica 23659.

EXP. woman will manage hotel, apt.-house or housekeeper. Local exp. AX. 7535.

GIRL (COLORED) WISHES MORNING OR AFTERNOON WORK. VA. 6068.

REF. lady, ample refs., care for home of party leaving city. 312 S. Broadway. RM. 321. BOX 30.

MANAGEMENT of bung. court or apt. in Holly by refined lady. BE. 5771.

TUTORING by day or hour or care of children. BE. 0595.

NEAT col. schoolgirl wishes part-time work mornings. AT. 9959.

EXP. col. girl wants maid work in beauty parlor. Refs. HU. 3297-J.

REFINED woman will care for children afternoons or eves. BE. 2379.

YOUNG neat col. girl, maid work in hotel or apt. house. HU. 3343-J.

TRUSTWORTHY woman, cares for children, hr., day, eve. DR. 3782.

WANTED—Management bung. court by refined lady. Refs. BE. 5892.

GIRL wishes work for houses after 4:30 p.m. Call DR. 6460.

TUTORING backward pupils specialty. Grade & High. City ref. 557-464.

LADY cares for children, invalids or mental patients. Day, hr. DR. 5632.

REL. lady care for children eves. Mrs. LEIGHTON. 1540 De Long st.

Store and Office —16-A

UNINCUMBERED middle aged lady wishes general office work, typing, P.B.X., some newspaper exper., proof reading, collecting, advertising soliciting, etc. Address N. box 315, Times Branch.

EDUCATED and well-traveled middle-aged lady wishes to help in real estate office, small salary only if proves herself useful. Address D. box 3, Times Office.

EXPERIENCED Spanish speaking lady wishes work clerking, grocery preferred, go anywhere, good refs. 1231 SO. KINGSLEY DR. RO. 6721.

POSITION as X-ray operator and receptionist, doctor's or dentist office 5 yrs. exper. Refs. furn. Address M. box 442, Times Branch.

STENOGRAPHER, secretary, 7 yrs.' exper., wants pos. where ability and trustworthiness are appreciated. DU. 8142.

STENO.-Secy. Exp. acct., typing, desires empl., temp. or perm. MU. 4291. Rm. 214.

STENO. Typist, receptionist, desires ½ day office pos., mornings or afternoons. $6 to $8 wk. WE. 3066.

POSITIONS FOR EFFICIENT MEMBERS FREE. BUS. WOMEN'S CLUB. 443 Bradbury Bl. VA. 3123.

STENO., bkpr., good educ., train. & pers., mod. starting salary. BOYDEN. 8:30 a.m. to 5 p.m. TU. 6816.

EXP. stenographer desires pos. including office detail work, with reliable firm. Midland 3655.

A1 BOOK-kpr or bkpr.-steno. Full Charge. 582-543 or 52260.

BOOKKEEPER-typist capable of taking full charge. Phone GA. 6298.

TYPING, reas. rates, letter, manuscript, copying. WA. 7678.

YOUNG girl wants office work of any kind. Phone DE. 2962.

BOOKKEEPER, steno, 13 yrs. exp., Temporary. BE. 1245.

STENOGRAPHER, experienced, capable, young. Call ATlantic 7685.

BOOK-KEEPING, office detail wanted by exp. young lady. ref. 760927.

YOUNG lady needs pos. P.B.X. operator & expert typist. Ph. WA. 2704.

STENO. wishes ½ day position, 4 years' city exp. AT. 8582.

Nurses —16-C

NURSE & companion. Neat, careful, capable, dependable. Best references. For appointment phone FI. 1674.

NURSING or care for children by the hr. or day. Experienced practical nurse. Good refs. BE. 3169.

GRADUATE nurse, many years' exp., Calif. & abroad, now on call. DU. 1079.

EXPERIENCED prac. nurse, ready for case. Invalid preferred. In or out of city. Ph. AT. 2783.

NURSE will care for aged or invalid, also bed patient in her home. $12 up. TH. 6933.

EXP. infant's nurse, permanent position, good references. English. Address E. box 177, Times Office.

GOOD practical, any case, maternity, special, good cook, housekeeper, best ref. DU. 8046. MRS. COLVIN.

EXP. nurse, natural methods, take chronic or elderly. $25 wk. EM. 0526.

PRAC. nurse des. pos. as doctor's assistant, ref. WE. 4860. rm. 8.

PRACT. nurse for conval. or chronic cases. No obj. to lt. hswk. HO. 1257.

PRAC. nurse, any case, convalescent. Reas. Home nights. UN. 7866.

WA. 1709, capable nurse, maternity or chronic, reas. rates.

A1 INFANT'S nurse wants perm. pos. Ref. VE. 9126.

WANTED—SITUATIONS—
Female
Nurses —16-C

NURSE, drive car, free to travel, kind disposition, pleasing personality, best of references. Address D. box 3, Times Office.

NURSE, best of references, care of aged or semi-invalid, take full charge if patient lives alone. VE. 1839.

PRACTICAL NURSE BY THE DAY. CALL HE. 8074.

Housekprs. Domestics, Cooks —16-D

COL. woman wishes chamber maid, hotel or apt. house work, or laundress. No Sunday work. Call HUm. 5572-J.

HSKPR., good plain cook, best of refs., adults, no laundry. L.A. or H. W. preferred. Call at noon. 133 E. 102ND ST., L. A.

YOUNG woman with child 3 yrs. old wants position in motherless home. GA. 3255 or GA. 5757.

WIDOW wants position as housekeeper, capable of taking entire charge. Address N. box 333, Times Branch.

NEAT col. girl wants housework ½ days or stay nights. Ref. HU. 3267-J.

EXP. German girl wants maid work in first class apt. house, speaks Eng. Address E. box 99, Times Office.

FOR chauffeurs, gardeners, butlers, housemen, cooks, maids, nurses, call BRoadway 1327, German Agcy.

CARE for children or day work, 5 to 8, middle aged lady. Address E. box 108, Times Office.

BY middle-aged woman, housekeeping for people employed or a motherless home. TR. 2244, Room 204-A.

REFINED lady, small girl, pos. housekeeper. ref. MRS. CVONKLIN, 139 S. AVE. 22. GA. 2320.

NEAT, reliable colored girl wants ½ day work or work by the day. AXridge 3503.

REFINED Spanish lady desires position as housekeeper, no washing. Mrs. Kinnel, 302 No. Figueroa St.

CLEAN, intelligent capable housekeeper, situation small family adults. Phone DRexel 1344.

COOKS, couples, all domestic workers, best refs. Supplied by Melruth's Bev. Agcy. Service at OX. 6116.

WOMAN middle aged to care for semi-invalid, plain cook, no washings, good home. $35 mo. AL. 2499-J.

WANTED, work as personal maid or housemaid, by refined, mulatto, whole or half day. AL. 5869.

REFINED housekeeper will take charge of gentleman's home. Good manager. AN. 0821.

COOKS, couples, maids, etc., wh. or col. refs. Phone Western Ave. br. MELRUTH'S AGCY. DR. 2450.

EXP. colored girl wishes pos. as cook, chambermaid or housework, city references. Go home nights. AN. 2562.

REFINED col. girl wants work manage or plan meals, good cook, refs. AT. 6050.

MOTHER and daughter wish positions, cook and second maid. Address E. box 298, Times Office.

REL. col. girl wants ½ day wk. Morn. or eve., steady. Refs. EM. 2952.

RELIABLE col. girl wants ½ day work in apt. house. No Sun. HU. 2555-W.

COMPETENT maid half day work, good cook or cleaner, fast worker. References. BR. 4790.

EXPERIENCED caterer will give special attention to luncheons and dinners. PHONE RO. 2844.

YOUNG experienced German girl wants position as housekeeper for small family. 563 Ceres Ave.

A-1 Swedish cook, no gen. housework. Will go anywhere. Ref. Address E. box 214, Times Office.

LADY wishes position as housekeeper in family of adults. Good home more than wages. 4265 So. Hoover.

WOMAN to keep house for lady employed or couple. No objection to child of 5 or 6 yrs. MA. 3897.

EXPERIENCED maid, colored, housework, cooking. PHONE AX. 2210.

UNINCUMBERED, white woman, position as housekeeper. DR. 1846.

EXP. col. maid, wants general wk. ½ or all day. City ref. VA. 3508.

NEAT col. girl wants position as maid, ½ or whole day. WE. 4797.

YOUNG colored woman wants general work, plain cooking. AT. 6630.

NEAT exp. col. girl wants ½ day work. Mornings pref. HU. 4453-W.

A1 COLORED woman, straight cook. Best city ref. Phone HU. 4152-J.

EXP. col. woman as cook or cooking and housework. $60-$75. AT. 5915.

BEST help, male and female (Agcy.) 905½ Central ave. VA. 0468.

EXP. col. girl wants ½ day work by the week. AT. 5627.

COOKING & serving, party wk. Excellent service. Ref. HU. 0653-J.

DOWNSTAIRS work & cooking by exp. woman. $80 up. Loc. ref. DR. 3622.

NEAT col. girl wants wk. as mother's helper or hswk. ½ day. AX. 5839.

EASTERN White woman wants cleaning, laundry, by day. MUtual 9780.

MID. aged Southern col. cook wants pos. in small priv. fam. DR. 3742.

COL. lady wants ½ day hswk. or laundry by hour. VA. 1670.

COL. girl wants housework, $10 a wk. AN. 3951.

EXP. maid wants hotel or apt. gen. housework, no cooking. HU. 6626-R.

COL. girl will assist housework or mother helper. HUmbolt 6445-R.

GIRL wants hswk., small fam., home nights, exp. plain cook. AX. 6676 9-5.

Dress'mkrs. Seamstresses —16-E

MME. GREEN, formerly of Marshall-Fields, Up-to-date dressmaking and fur remodeling. Satisfaction guaranteed. Reasonable. 1734 WHITLEY. GR. 2476.

FRENCH dressmaker, gowns, sport dresses, coats and wraps for all occasions. Reas. DR. 0231.

LADIES' tailoring & dressmaking. Latest styles, home or by day. HU. 3389-J.

MARKED styles for all occasions and stylish stouts. Home or out. UN. 7866.

SMART gown finished in 1 day by A-1 designer. $4 day. HOlly. 0940.

SMART dresses for all occasions. $5 up. Clever remod. RO. 3656.

DRESSMAKING & remodeling. $4 day. Ph. 595705.

SMART dresses, coats, suits, portable mach. $4.50 day. ref. DU. 7119.

DRESSES & plain sewing, good work, your home. $3.60 a day. EM. 1729.

DRESSMAKING, coats, suits, gowns, remod. by day. $4.50. WA. 3886.

COATS & gowns. Correct lines. Alterations. Also stylish stout. OR. 3176.

SEWING by the day. $4. Good references. BE. 1232.

SMART dresses, coats, suits, portable mach. $4.50 day, ref. DU. 7119.

NEAT dressmaking & embroidery done reas. 1524 Sunset Blvd.

Professions, Vocations —16-F

ACCOMPANIST, $1 an hour. References. GR. 9383.

EXP. teacher will tutor child daily. Telephone DUnkirk 8267 mornings.

Day Work, Laundresses —16-L

YOUNG SWEDISH GIRL WANTS LAUNDRY & HOUSECLEANING BY DAY. QUICK, WILLING WORKER. WILL GO ANY PLACE IN CITY. REF. AX. 5605.

HOME laundry, all hand work, silks, curtains, etc. by efficient Japanese laundress, at reas. prices. Called for & del. EM. 6145.

CAPABLE woman wants day work. Laundry or house cleaning. AT. 0822.

REL. col. woman wants washing, ironing, cleaning. Steady places. 50c hr. & car fare. HU. 6944-W.

EXP. white laundress, quick, willing housecleaner, gives perfect satisfaction. Rel. & dependable. AN. 6146.

A-1 LAUNDRESS, efficient, understands elec. wash. machine. WEstmore 4808, Apt. 2.

DRESSMAKING, remodeling, plain sewing, $3.10 per day. Holly. 8873.

EXP. German woman, laundry work, cleaning by day. DR. 4361.

EXP. col. woman wishes work, any kind, day or week. Call AX. 3808.

COLORED woman wants day work, laundry, cleaning. Phone AX. 1041.

EXP. laundress & house cleaner. Day work only. Refs. Call eves. DU. 6863.

EXPERIENCED colored girl wants work by day or week. AT. 0428.

EXP. col. woman wants day work cleaning apts., etc. AX. 6446.

LAUNDRY called for and del. Satisfaction guaranteed. Reas. BR. 7986.

EXP. maid wants work by day. Priv. home or apt. house. AT. 8361.

FINNISH woman wishes housework steady by the day. 1129 E. 58th st.

EXP. col. woman wants work, day or ½ day. AT. 5596.

HIGHLY recommended laundress wants day work. TH. 9785.

HALF-day work by week, day work, reference. AT. 8121.

LAUNDRESS or day work, 1st class col. girl. VE. 3917.

HOUSE cleaning by day or part time by week. Exper. Colored. RO. 1238.

NEAT girl wants ½ day work. Call RO. 7851.

NEAT col. girl wants ½ or all day work. AT. 8126.

EXP. col. woman has Tues., Wed. & Friday open for day work. AT. 9132.

HALF-day work, by the week or day work. DE. 1293-J-4.

GOOD LAUNDRESS BY DAY.
PHONE 594652.

JAPANESE woman, exp., any kind day work. DR. 6637.

WOMAN LAUNDRESS, LACE CURTAINS, 3 PR. FOR $1. DE. 5541.

YOUNG col. woman wants ½ day (morns.) work. AT. 5894.

NEAT exp. col. girl wants ½ day or chambermaid work. HU. 2521-M.

A COMPETENT colored woman wants 4 hrs. morning work. HUm. 6814-W.

EXP. laundress wants work. Also clean. Ref. Mon. & Wed. MU. 7552.

A-1 LAUNDRESS
Work called for, del. VA. 7138.

WANTED—SITUATIONS—
Female
Day Work, Laundresses —16-L

LAUNDRY DONE BY CAPABLE JAPANESE LAUNDRY. SILKS, CURTAINS CAREFULLY DONE. MODERATE PRICES. CALLED FOR & DELIVERED. EM. 1099.

1ST-CLASS WHITE LAUNDRESS & house cleaner, not afraid of any kind of work; go anywhere. Do anything req. Dependable. OR. 7338.

WANTED—SITUATIONS—
Male and Female —17

JAPANESE couple, man first-class cook, good ref., wife second work. Want position at small club or family. Call MAin 3906, GEORGE.

COLORED couple, both cook, or wife cook or maid. Man cook or butler or chauffeur or houseman. In or out of town. Refs. FI. 6129.

COUPLE as caretaker on private place for free rent. Refs. Address E. box 39, Times Office.

MAN and wife, experienced in apartment and hotel, want management. DUnkirk 4997.

WHITE coup. desire pos. chauff. & second maid, 4 yrs. last pl. Good ref. 4480½ Leavitt st. 597146.

EXP. couple, wife cook, man dairyman; 1 child. Louis Peterson, 408 S. Hope st. Ph. MA. 3024.

MAN & wife wishes pos. as chauffeur & maid. First class ref. DU. 7761. MRS. WALKER.

EXP. couple, wife cook, man houseman or janitor, or cleaning. AX. 1773.

THE best couples obtainable are had thru my offices. Mary Scotanus Agcy. Sta. Monica 24668 or OX. 3304.

JAN., maid, white, want high-class apt.-hse. wk. $135 & apt. GA. 3983.

COLORED couple, cook, butler, best ref. Address D. box 16, Times Office.

MAN, A-1 cook, wife maid. Em. couple. Col. Best refs. RO. 3542.

RENTALS

WANTED—
To Rent
Miscellaneous —18

PHONE your want-ads to The Times. No credit arrangement necessary. Courteous, experienced ad-takers day and night, will help you with your copy if desired. MEtropolitan 0700.

Rooms —18-H

LADY music teacher wants room in priv. fam. with use of piano in parlor. Address E. box 178, Times Office.

Rooms and Board —18-J

SUNNY apartment or light housekeeping suite; ground floor, private bath, entry, dinners, in home of plain couple or nurse to give little attention elderly lady and supernal con. employed part time. Address E. box 133, Times Office.

REFINED young man wants board & room with private bath with private family, no boarding house. Address E. box 171, Times Office.

Houses —18-K

DOUBLE bungalow, 4 or 5 rooms, unfurnished in Hollywood or vicinity, must have one by Oct. 1, other by 15th; two families, all adults. Banta, 2607½ W. Washington.

WANT hse. Bev. Hills, 7 rms., 2 bths. fur. heat. nr. school. GR. 1347 or TU. 8331.

Flats, Apartments —18-L

STUDIO apt., unfur. 3 rms. Wilshire or Hollywood, reas. rent. 582-940. Address N. box 308, Times Branch.

ANNOUNCEMENT

The following subdivisions of Rental Columns will enable TIMES readers to more quickly locate the places they want to rent.

West and Northwest

Includes all west of Main street and all sections north of Jefferson street—West Adams, Pico Heights.

South and Southwest

Includes all south of Jefferson street and west of Main street—Vermont Square, Manual Arts, Angeles Mesa, Goodyear district, etc.

East and Southeast

Includes all east of Main street and south of Mission Road—Boyle Heights.

North and Northeast

All north of Mission Road and east of Glendale Boulevard—Elysian Park, Highland Park, Lincoln Heights, Garvanza, Glassell Park, Huntington Drive.

TO LET—ROOMS—
Furnished
West and Northwest —19-A

WELL furn. room, twin beds, 2 closets, suitable for two, 1139 N. New Hampshire, Apt. 2. ph. 593666. Call after Sunday.

PRIVATE family near Fairfax High, room, breakfast and garage. 439 N. MARTEL. WH. 1329.

WESTLAKE Hills, close in, pleasant room with kitchenette, newly furn. Priv. home. Bus. woman. FI. 3692.

LOVELY furnished room, private home, near C. S. Church. Garage if desired. RO. 3537.

LOVELY room, near bath, to a gentleman, private home, garage. 1419 N. CORONADO ST. DRexel 4045.

BEAUTIFULLY furnished room, private bath, $35. 330 S. WESTERN AVE. WA. 4449.

ATTRAC. conveniently situated rm., for lady, nr. car & bus. Lighted street, home priv. DU. 1907.

RM. & sleep. porch, 2 beds, for 2 gentlemen. Close in, quiet, homey. 637 ST. PAUL. 53243.

WE can still show you a few choice rooms at our low winter rate, at the WESTMOORE. 1004 W. 7th.

LARGE upstairs rm. priv. entrance & bath. Garage optional. Reas. Call aft. 5, 139 N. Gramercy Pl. HO. 6973.

LARGE rm., nearly priv. bath, sep. entrance W. Adams dist. Gar. 2197 W. 29TH ST.

TEACHER DESIRES to share attr. flat with yg. woman emp. own rm. home priv. $22.50. DU. 5741.

$5 WK. up. Sg. rm. for 1 or 2. 1254 ST. ANDREWS PL. RO. 7843. P car.

OXFORD, near 10th. Large, nicely fur. heated rm., priv. phone, garage. Gentlemen preferred. FI. 1400.

$12 MO. & up. WEST ADAMS dist. 3 rms., nr. bath, all conv., gar. Gents. 2667 ELLENDALE PL. BE. 5714.

LARGE airy room, priv. fam., no other roomers, home priv., gar opt. WH. 0517.

LGE. rm., bath & shower, gar., very des. Gents. R & S car on Western. WA. 9271.

PRIV. lge. lovely frt. rm. adj. bath, bit.-in features. Pk. ops. 3 st. cars. 2312 BUDLONG. BE. 1328.

TO gentleman, private family, every convenience. 324 S. Westlake Ave. DUnkirk 5745 after 3 p.m.

LARGE room, connecting bath, also single, garage, meals optional. L car. 951 S. Hoover. FI. 3977.

W. Adams dist., large attr. front rm. adj. bath, pk. gar. $20 mo. Gentleman. 2708 Ellendale Pl. BE. 5536.

$5, Gentleman, rm. near 7 st. Priv. ent. to bath. 687 S. Westlake. DR. 7311.

LARGE frt. rm., 2 or 3 gents with or without board. 2858 W. 8TH ST.

$3 EA. $5 sgl. 750 BEACON, nr. 7th st. Good rms. for bus. people. Ph.

PLEASANT large room between 3 car lines. $5 a wk. 1217 Victoria av.

WILSHIRE DIST. rm., in beaut. home. $15 mo. 519 So. Hoover.

PLEASANT room, well furn., nr. Wilshire bus. Call WH. 8920.

LARGE rm., priv. entrance. Gar. 316 N. MANHATTAN PL. HO. 4632.

FRONT rm. with kitchenette. $5 wk. 107 S. Bunker Hill av. MU. 2774.

$16, WILSHIRE private home, airy front room, ladies only. WH. 8833.

LOVELY rm. in priv. fam. $20. L iy pref. Nr. U.C. 736 N. New Hamp.

$5 WK. room, twin beds; newly furn. 1414 S. Wilton Pl. RO. 3673. P car.

CLEAN, pleasant rms., cont. hot water, phone, nr. W car. 2344 W. 21st.

SUNNY rm. adj. bath, outside ent., gar., nr. Wilshire & West. WH. 7856.

DESIRABLE home for business lady. No other roomers. DU. 4863.

LOVELY room adj. bath, home privileges. $16 per mo. 1060 W. 31 ST.

N.E. cor. rm., stm. heat, shower. Empress Apts., 1237 Shatto st. DR. 3369.

NEWLY furn. rooms, near cars, $4 & $5 wk. 1329 W. 23rd st. BE. 1396.

BEAUTIFUL rm. adj. bath, close in, gentleman only. Gar. DU. 5588.

NICELY furn. room, private residence, every conv. L car. 952 Magnolia.

$20, IN private home. No other roomers. 987 S. Serrano, on L car line.

WESTLAKE, quiet rm., priv. family. $16, gent pfd. 1665 Shatto. 54996.

2 LARGE sunny rms., reas., nr. P car. 1509 Magnolia. BE. 1420.

PLEASANT rms., lovely home, close in. 715 S. BONNIE BRAE. DR. 3349.

$25, RM., 5 windows, gas, fireplace, for bus. girl. 1274 3rd ave. RO. 6579.

BEAU. large front room suitable for business. 925 SO. VERMONT.

$30 MO. or by the wk. for gentleman nr. W. Adams car. 2793 Dalton.

$5 WEEK. Fine adj. bath, gar. extra. FE. 5204. 2647 S. CATALINA.

$6 WK. rm. adj. bath. slp. porch 1 or 2. RO. 7842. 1504 St. Andrews Pl.

FURNISHED rooms. $3 per week. 1217½ West Washington st.

$20 MO., lovely front rm., priv. fam. Gar. if desired. 1637 W. 23rd st.

NICE clean sleeping rms., close in. Phg. space free. 151 Venice Blvd.

$4 & UP, high class rms., pleasant home. 1603 Toberman. AT. 0631.

$5. Attr. rm. pri. fam. adj. bath, shr. ph. C car. 337½ N. Reno. DU. 8809.

TO LET—ROOMS— Furnished

West and Northwest —19-A

REFINED, well traveled couple, desire gentleman for large, airy rm. with a most wonderful view, in classy Spanish bungalow, near Hollywood Jc., at 965 Maltman ave. 592-027. Have no other roomers. $40 with garage.

COZY single room, fireplace. Also double, sleeping porch, desirable Westlake dist. Private family. Shower bath, breakfast optional. Exc. car & bus service. 207 S. RAMPART. Fitzroy 1514.

NEWLY furn. rooms, single & housekeeping, large private home, block from Times, on hill, fine air, save car fare. $5 wk. Fireproof, gara. 121 N. HILL.

WEST Adams dist., nicely furn. rm. with young couple. Close to 2 car. Home privileges, lady employed pref. $20. 2006 S. HARVARD. RO. 4252.

$6 WK. Lovely frt. rm. in large refined priv. home, adj. bath. Also double rm., twin beds, $4 each. 2012 W. Washington.

CATHOLIC ROOM REGISTRY— Apply bet. 3 and 5 p.m. daily. Saturday 11:30 to 1:30. 316 Higgins Bldg., 2nd & Main.

BEAUT. home, dble. & single rms. excellent meals opt. W & 16th st. car. RO. 9556.

LARGE room, private bath, 2nd flr. Furnace heat, private family. 590-501.

$17.50. LOVELY lge. rm., adj. bath, priv., home privileges. 2024 Toberman. BE. 0671.

BEAUTIFULLY furnished private home 1-4 blk. H car. $20 mo. 724 N. Kingsley Drive. HO. 1781.

COR. rm., slp. pch., private lavatory. Gar. 306 S. Wilton Pl. WA. 5364.

$6 WK. rm., adj. bath, slp. pch. 1334 S. GRAMERCY PL. RO. 7876.

FRONT rm., twin beds, gar. free. 2224 W. 20TH ST. EM. 6790.

SPAC. front so. rm., exc. mls. 1326 St. Andrews Pl. EM. 2094.

PRIV. ent. water each rm. $3.50 up. 615 Heliotrope Dr.

LOVELY room & garage, $30. W car. OR. 1629.

2 LGE. rms., tile bath, dble. bed. Gar. Home priv. 2531 5TH AVE. EM. 2708

REASONABLE. Catholics preferred. 1449 W. 20th st., ½ blk. Vermont.

LOVELY corner room, small family, woman preferred. RO. 1874.

NORTON 321 S. Cor. rm., excellent bed, shower, gar. Gent. WH. 7?24

ROLO ST. 326. Beaut. lge. desirable rm. in priv. home, nr. Ambassador

ONE large nicely furnished front rm. 1123 W. 25TH ST. BEacon 4939.

ELEGANT rm., slp. pch., bath, priv. home. Victoria Pk. Dr. WH. 6937.

Hollywood —19-W

THE CAMERON

Single & double rooms, with brd. Reasonable. 1717 N. Bronson.

DBL. rm. for 1 or 2, also sgl. in priv. home. 1932 N. WILTON PL. HE 3711.

BEAUT. bedrm. for gentleman. Priv. family. 1200 Sweetzer ave. HE. 7864

PLEASANT rm. adj. bath. $20, gentleman. 1629 N. KENMORE. 596995

BACH. apt., priv. home, gar. Sep. ent. Just No. Holly. Blvd. View. HE. 2096

NICE rm., private home, sep. ent. priv. bath & shwr. Gar. HE. 8147.

LGE. rm. in nice priv. home. $32. Gent. pref. 1516 N. Wilton Pl.

YOUNG lady to share room in private home. Refs. HE. 4293.

1817 LAS PALMAS. Your own breakfast privileges. 3 min. everything.

South and Southwest —19-B

SINGLES & doubles, $15 & $20, light, airy, clean home privileges, nr. J, U & V cars. 1058 W. 35th Pl. PR. 1956.

$35 MO. Nicely furn. rm., priv. bath; cont. hot water & gar. Bus. gent. pref. 167 W. 43rd Pl. AX. 1364.

2 LGE. rms. W. Adams. Ph., bath, men only. $8 and $12 mo. 2103 W. 28TH.

BEAUTIFUL airy rm., private entrance, ½ blk. J car. Very reasonable. 3447 6TH AVE. RO. 2247.

RENOV., fine furn., airy, $3.50-$6. Worth more. Civic Cent. 311 Temple

$4 WK. mod. rms. for gentlemen. Dode Hotel. 4237 S. Olive. AX. 0218

FRONT priv. home, gar. Ph., use of kitchen. 715½ W. 57TH ST.

LOVELY rm., private bath & entr. gent. 1214 Leighton av. UN. 1699.

East and Southeast —19-C

2 RMS., bath & gar. Priv. home 10 mi. to 7th-Bdwy. 4 cars. 130 E. 30. Adults.

PRIV. home. Gar. Bkft. & laundry. Reasonable. 285 E. 48th st.

Hotel Rooms —19-H

HOTEL KNICKERBOCKER

New, modern, quiet and homelike. 1 blk. W. of Figueroa, bet. 5th & 6th. Out of traffic, yet only few min. walk to any part of business dist. POT OF COFFEE AND ROLL SERVED TO RM. EACH MORNING. $2.00 per day, $10.50 wk., single. $2.50 per day, $12.50 wk., double. All rooms have pri. bath or shwr. 551 S. Fremont ave. BR. 2066.

HOTEL RITZ
Flower Street at 8th

Every room—tub or shower bath
60 rooms at $1.50
60 rooms at $2.00
150 rooms at $2.50
40 rooms at $3 to $3.50
SPECIAL WEEKLY RATES

$9 Per Week—Bath

$7.00 weekly, without bath. $20.00 per week, suites for families. Wonderful 50c dinner in cafe. Quiet, steam heat, nr. Westlake Pk. GOLF CLUB PRIVILEGES all year

REGINA HOTEL
420 S. WESTLAKE AVE. DU. 1223

HOTEL GOTHAM

RATES, $7 PER WK., UP. Downtown, one block west of Figueroa, ½ blk. north of 7th st., new, modern, radio, plenty private & public baths. Special rates, 2 in room. DUnkirk 1200.

HOTEL ELMAR JUST OPENED— 150 rooms, without or with shower or tub baths. The quietest family hotel in the city, yet within 5 min. walk of business center. Rates as low as $8 per week. Garage. 235 S. HOPE ST. 100 feet north of west entrance to 3rd st. tunnel.

HOTEL MARK TWAIN

1622 N. WILCOX. HOLLYWOOD. GR. 1165. All rooms with private outside bath or shower. All outside rooms, bright & airy. $2 per day & up. Special low winter rates to permanent guests.

MODERN fireproof family hotel. 3 blks. Broadway, contin. service. 20 rms., $7 week. 20 rooms, $8 week. 20 rooms, $9 week. 20 rooms priv. bath, $7 wk. up. Spacious lobby. Phones in rooms. LENNOX HOTEL, 317 S. Flower.

HOTEL OVIATT

Corner Pico & Flower. WE. 2227. Away from noise and heavy traffic. Walking dist. Beaut. spacious lobby. Now being completely renovated. Rates $6 wk., $9 wk., private bath.

HOTEL BRAY
TOP OF HILL

Special Weekly Rates, $8 up. Elegantly furnished, all rooms with bath. 1043 W. 6TH ST.

BRAND NEW luxuriously furnished, all rooms with bath or shower. Rates as low as $1.50 day, $35 mo.

HOTEL BELMONT
Hill St. at Third. TR. 2401.

Hotel Davis, 720 Ottawa

$5 to $6 wk. Attract. rms. H. & C. water, beaut. lobby, nr. 11th & Figueroa. WE. 4661.

BEAUT. LOBBY, HANDY GARAGE. Dble. Priv. bath $1 day, $6 wk. up.

ABBEY HOTEL
COR. 8TH & FIGUEROA. TR. 0321.

CHETWOOD HOTEL
411 E. 4TH

Connect. rms., priv. bath, $5, ... W. 5TH ST. TR. 0124.

HOTEL WOODWARD

Att. lobby, beaut. furn. Downtn. $1 day, $6 wk. $10 wk. with pr. bth.

HOTEL MELROSE, 130 S. GRAND. 3 blks. W. from Bdwy. TR. 6321.

LOW PERMANENT RATES WITH OR WITHOUT PRIV. BATH DINING-ROOM. 2 MEALS, $5 WK.

HOTEL GRAUMAN, residential dist., all outside beautiful rooms, with and without bath, $25, $30, $40 per mo. 10 minutes to 7th & Bdwy. H car. OL. 2191. 675 N. KENMORE.

HOTEL NORTHERN. Hill & 2nd. 200 fireproof rooms. Modern hotel service. $30 per mo. Detached bath, $40 with priv. bath.

819 SO. OLIVE. DR. 1769.

SEQUOIA HOTEL. Downstairs lobby, wonderful rms. Center of town, $1 day, $5 week up.

MITCHEL HOTEL. 1072 W. 6th st. TR. 3471. D car. New, all private showers & baths. Gar. Rates $2 day, $9 week up.

ARISTOCRAT of family hotels, NEW HOTEL CHANCELLOR, one block from Ambassador Hotel. 3191 W. 7TH ST. Telephone WA. 1153.

COLONIAL HOTEL AT WESTLAKE PARK. $9 week, all rooms with bath. 614 S. Westlake ave. DR. 4852

$4 WK. UP! 1326 OAK ST. P car. STANDARD HOTEL. New, mod. overstuffed, A-1 service

HOTEL Fresno, 1223 S. Main street. Spotlessly clean, $4 week and up. Free parking.

TERRACE HOTEL, 1500 W. 7TH ST. Good comfortable rms. DR. 6175.

$1 DAY. HOTEL GWIN. $6 wk. New modern. 1314 W. 8th st.

TO LET—ROOMS— Furnished

Hotel Rooms —19-H

NEW HOTEL VIRGINIA
$12.50 Per Week

744 S. BEACON ST., JUST OFF 7TH 4 BLOCKS EAST OF BEAUTIFUL WESTLAKE PARK.

All outside roms with bath, shower, circulating ice water, door mirrors & excellent beds in every room, also twin beds.

Beautiful rose (radio) room, ballroom, billiard & card room, cafe & men's and women's clubrooms. Garage.

JAMES W. WEITZMAN, Telephone DUnkirk 4501

$5 WITHOUT, 8TH & Olive, $8 with ROOKWOOD HOTEL

TO LET—ROOMS— And Board —19½

MIRAMAR TERRACE

Rates $12 & $15 per week for rm. & 2 meals chicken din. every Sun. Have 100 newly furn. rooms with continuous water. Have billiards, cards, dancing, laundry with elec. washer & everything to make a home for young bus. people. All eggs, milk, cream & poultry come from our own ranch. Take W. 6th st. car marked D, get off at Miramar and Bonnie Brae, 4th house west. 2000 MIRAMAR ST. DU. 4815.

The Casa De Marguerita
JUST RECENTLY LEASED BY
THE EMBASSY CLUB

Catering exclusively to the bachelorhood of business men; exquisite accommodations, delicious food, absolute privacy, reas. rates. Cor. 7th and New Hampshire. DR. 9150.

6TH ST., 1005 WEST. D CAR—

THE EVANGELINE

Young Women's Residence. New Annex, 36 single outside rooms, reasonable rates. Excellent board.

$30-$45—Newly dec., large sunny rms. Running water, spacious grounds. Delicious cooking. T-bone steak, baked ham, chicken dinners, 4 veg. salad, desert every meal. Gar. 2653 SO. HOOVER. U car.

CANTERBURY INN has given over the top floor to girls at reas. rates. Will accommodate 12. 2 baths, other vacancies, with private baths, cultural atmosphere, excellent table. 945 S. WESTLAKE. DR. 9429.

WILSHIRE dist., beaut. fur. rms., twin beds, large closets, hot water, at all times. Best of meals. Everything immaculate. 580 S. HOBART BLVD.

LARGE comfortable room for 2 people, twin beds, excellent home cooking & privileges. Close in, high elevation. Piano & garage included. Reas. Ph. 593156. 2121 Hamilton Wy

FOR 2 persons. Beautiful room with private bath in exclusive guest home. Home-cooked food. For discriminating guests. References required. Ph. EMpire 5063.

BEAUTIFUL room, furnace heat, every convenience, exceptional food, homelike conditions. Westlake dist. $8.50 to $14 wk. DU. 6157.

SERRANO INN, 629 S. Serrano ave. Front room with bath, also single room, meals unexcelled, include our famous $1 dinner. WAsh. 9175.

LARGE clean airy rooms, single or en suite, best of home cooking, exclusive neighborhood. 3677 WILSHIRE BLVD., Golden Poppy Inn.

PLEASANT room, exceptional board, for 1 or 2 refined people, in home of lady and daughter. References exchanged. 115 N. CORONADO. H car

PRACTICAL nurse will care for elderly person or convalescent, healthful location beautiful surroundings, splend. meals, individ. care. GA. 4851

LOVELY furnished double rooms, twin beds, in Wilshire dist. Southern cooking. Sun. dinner. R, S & V cars. 617 S. VERMONT AVE. DR. 5804.

2 NICE sunny front rooms, 1 with private bath, 2 meals. 7029 Hawthorne. Hollywood. GL. 7862.

VAC. Oct. 1st. Large pleasant rm. for 2 in real home. 843 S. Ardmore. DU. 0228.

$30 BOARD & rm., gent., family of 2, nice home. 1507 W. 46TH ST. VE. 9432.

LARGE front rm., 2 gentlemen, free parking space, phone & radio, plenty of good food. 3764 S. MAIN.

$9 WK. 626 W. 16th or Venice Blvd. Home cooking, family style. Free parking space.

WILSHIRE, young man, nice room, best meals, very homey at Bridge, danc. 644 S. Serrano. WA. 7681.

LARGE front rm., twin beds, suit. 2 or 3, private bath, excellent meals. 947 MENLO. DU. 8159.

$9.50, BUS. girl club, congenial, homelike, delicious meals. Wilsh. dist. Protestant. DR. 0909. 610 S. Oxford.

$8-$9 WK. Near Westlake, the best of home cooking for working men. 1633 INGRAHAM. 556-524.

647 S. MARIPOSA, corner Wilshire, double room, twin beds, running water. Excellent meals.

CHOICE double or single rms., adjoining bath, nice home, good meals. 805 SO. HARVARD.

LOVELY bright rms., in comfortable home, 2 Bachelors. Excellent meals all conv. 411 S. HOOVER.

FRONT up. S. rm., new furn., twin beds, priv. lav., exc. meals. Ideal home. 1424 S. Manhattan. RO. 1825

VAC. at 1133 Elden av. for yng. wom. Bkfst. din. home atmos., exc. food. twin beds $8.25 wk. DU. 5008.

LARGE front rm. with bath, twin beds, 2 large closets, excel. board, gar. 3002 Wilshire Blvd. DR. 8119

MT. View Rest Home. Milk, veg. diet. Real home old folks. DR. 1966.

$35—ROOM & board for young Catholic lady, employed. DR. 0930.

KIND Christian home for your mother. Nurse's care. Ref. Reas. DU. 4174.

OCCIDENTAL blvd. 505 S. Exclusive home, young bus. girls. DU. 7909.

CONGENIAL home for those interested in Christian Science. BE. 0496.

$10 RM. Board, laundry, lunch & a real home. Private family. UN. 2874

COMFORTS of a real home to refined elderly person. DUnkirk 6679.

WELL furn. single & double rm., nr. bath, home cooking. 555715.

LOVELY rm., home priv., piano, Victrola, radio. BE. 6441. 1159 W. 37.

YOUNG bus. girl, private home, close in. DU. 8595. 341 S. Rampart.

$7.50, $8 WK. Rm. & bd. 3 meals day Park sp. 1036 MAPLE. WE. 7456.

902 E. UNION. Lovely doub. rm.; sgl. bed. Delicious home cooking.

Rooms, Board for Children— 19½-H

ATTRACTIVE country home for girls. Splendid schools. C.S. preferred. R.F.D. No. 2, Bx. 121, Covina. Ph. 63960.

"HOME sweet home" for boys, everything to make them happy. Radio, etc., motherly care. UN. 3529.

5463 ANGELES MESA DR. Have wonderful sys. of feed and training bottle babies under year old. UN. 1044.

IDEAL home for child, rm. par. 929 N. HOBART. HO. 4238.

MOTHER'S loving care given child, bd. & rm. par. reas. lg. yd. 3917 S. Hill

SCARFF ST., 2320—Board for 1 or 2 children; rm. for parents. BE. 7774.

MOTHER care boy 6 to 14, rm. & board, father, gar. 2266 W. 29th st.

TO LET—HOUSEKEEPING Rooms —20

LARGE front rm., kitchen, sink, bath, everything furn., $35; garage optional. Also small apt. $15, for 2 hours' work. 1656 W. 25TH ST.

LGE. sunny 2-rm., twin beds, everything furn. $30. Hskpg. rm. $4. Slp. pch. $2.50. 1155 W. 38TH ST.

PLEASANT sunny room, suitable light housekeeping. 676 S. WESTLAKE AVE. DU. 4523.

$5 WK. frt. rm., kitchenette, very clean, evthg. incl. 2417 Budlong. BE. 9656.

BUS. woman will share sunny 3-rm. flat, very reas. ½ blk. car. Call today or eves. 256½ W. 41st st.

$3.50 UP PATTERSON HOTEL, 816 CLAY. Clean, quiet rms. Cont. hot water. Elevator. 317 S. HILL.

TO LET—HOUSEKEEPING Rooms —20

W. ADAMS dist. $23.50. Sunny front rm. & kitchen. 2301 W. 24. RO. 3680.

$35—2-RM. housekeep., slp. porch, gar., sep. ent. 215 E. 63RD ST.

WELL furnished room with kitchen. 2201 OCEAN VIEW. DR. 5278.

$18 & $25, rm. and kitchen, everything included. 1459 W. 29th st.

$3—UP, apts., everything furn., close in, Stewart Hotel, 325 S. Flower.

$18 MONTH. Beau. large front rm., newly dec. 1702 W. 24TH ST.

ROOM & kitchenette, $20-$23. Everything furnished, park. 2627 Orchard.

TO LET—APARTMENTS— Furnished

Miscellaneous —21

THE ASBURY

CALIFORNIA'S NEWEST AND FINEST APARTMENT BLDG.

Catering only to a Discriminating Patronage

LOCATED IN BEAUTIFUL WILSHIRE DISTRICT OVERLOOKING WESTLAKE PARK

THE UTMOST IN REFINEMENT AND MODERN EQUIPMENT

SINGLES TO 7-ROOM APTS. ALL ELEGANTLY FURNISHED.

$150 to $650.

Daily maid service, dishwashing, electric refrigeration and heat, commissary garage, delightful roof garden and solarium.

THE ASBURY
2505 West 6th St. DRexel 6551.

BROOKSHIRE APTS.

859 S. NEW HAMPSHIRE. The finest location in city. ATTRACTIVE NEW BUILDING. Front upper apt. Southeast exposure. $87.50, double, includes gas, lights, heat and maid service, free.

$40 UP— 463 S. CORONADO. NEW HANFORD APTS. BEAUTIFULLY FURNISHED. Near Westlake Pk. Theaters. Phone, gas, lights, included.

$65 PER month for a beautiful double apt., newly furnished. Water, gas & light included. 7 min. by street car to heart of city & across from beautiful Hollenbeck Park. Parkside Apts., 755 S. Boyle. Ph. AN. 9401.

$40 Up—Alcazar Apts.

Single apts. in new building, overstuffed furn., tile baths, etc. incl. direct phone in apt. 1909 W. Adams

$20 RENTS a beautiful furnished mod. double apt. at Venice for the winter. T. J. CURTIS & CO. 634 S. Alvarado. DR. 2821.

CHURCHILL APTS.

$35 up. Mod., singles, overstuffed; walk. dist. 1215 Crown Hill. C car.

Stanley Apts. & Hotel

Modern apts. & hotel rms., wk. or mo. rates. $25 up. 210 S. Flower

$35 UP. APTS. $5 WK. UP. ROOMS SCHERMERHORN INN APTS. Between 7th & 8th, just W. of Figueroa. 842 Potter Pk. av. MA. 0940

$40—ZIMLER APTS.

New large singles, strictly mod. 1801 S. BONNIE BRAE. 2, 3, W car

MONROE APTS.

$30 up. Large, sunny singles and doubles, walking dist. 1225 W. 6th.

GIRL wants girl share att. 4 rm. apt. 558235. Sun. & eves. WE. 1418. 9-5.

$40 UP. Beautiful furn. sgls., near Belmont High. C or D cars. Ref. required Marilyn, 400 Witmer. 557340.

$40 UP. GILWIN APTS. 2737 FRANCIS AVE. ½ BLK. W. OF HOOVER, BET. 8-9TH STS.

$25, CLOSE IN

Brick bldg. Modern. 3212 S. MAIN.

TO RENT—3 rm. apt., furn. or unfurn., with or without gar., inquire 673 E. 49TH ST.

$30—NEWLY dec., well-fur. 2 rms. & bath, over gar., beaut. yard, adults. 2690 Ellendale Pl., off W. Adams.

BEAUTIFULLY BEVERLY HILLS. Lovely apt. & dbl. apts. $45 to $65. 439 N. Bedford Dr. OX. 3961.

$35, NICELY FURN. APTS. Private bath. 1401 WINFIELD. L CAR.

$30-$35. SPACIOUS single & dbles. Facing Park. 1345-49 E. 4th st.

$35 UP, steam heater, elevator, overstuffed. YULE APTS. 1242 W. 6th.

$30 UP. Choice sgls., nr. Westlake Pk. R, S, H cars. 743 S. Burlington

$45—NEW dbls. cont. hot wat. P car. 1401 Fedora, 4 blks. W. of Verm't

West and Northwest —21-A

Wilshire Boulevard
NEAR AMBASSADOR HOTEL

TREMONT APARTMENTS. NEW SPACIOUS SINGLES MAID & JANITOR SERVICE. 641 S. BERENDO ST. DR. 8445.

Main 3648. D CAR.

Brownleigh Apts.

626 S. ST. PAUL AVE. Your winter home. Sunshine, airy easily accessible to theaters, churches and choice shopping district. May we show you?

$50—Gramercy Apts.

Price includes gas, lights, heat, telephone and service. Best arranged single apts. in Los Angeles, newly decorated, twin beds, small dining room, tile bath, shower. 724 N. GRAMERCY PL. GR. 6351.

LAURELHURST APTS. 2756 W. NINTH ST. 4-rm. well-furn. apt., steam heat; janitor serv. S., W. & N. exposure.

$30—FURN apt. nr. State Univ., 4326 Willowbrook, 2 rms., slp. pch., bath, auto, heater, laundry, gas and lights paid.

HOBART ARMS. Single, overstuffed furniture, tile bath, dressing-room, H car, 5c fare. Reasonable. 712 N. HOBART.

NEW BLDG. Single & double apts. Modern furn. & unfurn. S car. 5323 MONROE ST. HOlly. 3760.

$45-$85—ARDMORE ARMS. Beautiful mod. doubles, gar., nr. schools. Jan. serv. 985 S. ARDMORE. L car.

WESTMORELAND GARDENS. $60 up. Choice apts. Ideal loc. Sgls. & dbls. 633 S. WESTMORELAND.

NEW large apts at reasonable rates LENORE APARTMENTS 316 SOUTH BERENDO ST.

TIDEWELL RENTAL SERVICE. For best apts. lowest rates, C Us. 434 Stack Bldg., 4th-Bdwy. TU. 2848

$30, PRIV. bath, piano if desired. Webster Apts., 739 S. Coronado.

$70 TO $25—2 & 3-rm. apts., sleeping porch. Ph., light. 1345 Pennsylvania

SINGLE apts. $25 up; rms. $5 wk. up. KEY WEST HOTEL 633 S. Grand

$6 WK. up. COLORADO APTS. Comp. furn. sgls. & dbls. 220 N. Grand.

2422 1-4 S. HOPE ST. SINGLE APTS. QUIET LOCATION M & J CARS

LADIES only. $25 & $30 per mo., cozy sgls. 648 N. Heliotrope. OL. 2459

EMPRESS APTS. in Wilshire, sgl. & dbl. 1387 Shatto St. DR. 3969

2-ROOM furn. double apt., block Westlake Pk. Adults. 503 S. Westlake.

SINGLES, $4 & $5 WK. Everything furn. Pkg. 462 S. Bixel. DR. 9120

$30. Handsomely furnished new sgl. apt. Wall bed. Call DU. 3929.

$15, new single, everything included. Walking distance. 1310 W. 1st st.

SINGLE apt., upper south. Dress. rm. $35. 1626½ S. Arlington. EM. 2737

$49 S. Burlington ave., attract. furn. dble & sgl. apts. in a refined home.

LGE. sunny apts., 15 min. 5th-Bdwy. nr. sch. Studio. 1568 Glendale Blvd.

CHARMING 3 rm. apt., sublet at sac. $40. 1535 W. 12TH ST. 54181.

3 RMS., very lge., mod., phone, gar.. 2647 S. Catalina. BE. 5204.

TO LET—APARTMENTS— Furnished

West and Northwest —21-A

OPENING ANNOUNCEMENT

ANCELLE

APARTMENT HOTEL. Seventh and Gramercy Drive. Just completed, most beautiful apartment & hotel in the West. Ultra-modern and exclusive. Wilshire residential district.

Spacious grounds, sunken gardens, roof garden, large lobby, ballroom.

Valet and daily maid service, beauty shop, tea room and commissary. Singles with twin beds and doubles have 2 baths & showers. Also larger en suite, individually decorated & furnished, combination of gas & electric range, electric refrigeration, running ice water and every conceivable convenience. For reservations, Phone DR. 9967.

ARDMORE APTS.

437 N. ARDMORE. New, beautifully furnished apartments, large lobby. Wonderful view. Light and air. Large living room with dining alcove, outside bath. Nothing like it for the money. Rates $50 to $75. GL. 5509.

JUST OPENED

LEWELLYN MANOR

Large singles & doubles with dinette including electric refrigeration, ice-filtered water, private phone & service. Elevator. C, H car and bus. 307 N. RAMPART. DR. 9550.

"CHATEAU APARTMENTS" 100 North Kenmore. Singles with twin beds. Doubles with 2 baths. All Outside Rooms. SERVICE.

NEW CUMMINGS APTS. HOTEL. CLOSE IN, ELEGANTLY FURN., REAS. RATES BY WEEK OR MO. SPECIAL ATTENTION GIVEN TOURIST. DAILY MAID & JANITOR SERVICE. ANY W. 7TH CAR TO VALENCIA, 1 DOOR NORTH COR. INGRAHAM. 1348. DR. 8404.

OAKWOOD APTS
400 N. NORMANDIE AVE.

New spacious Singles, carpeted dinette, twin beds, extra large dressing rooms. Wonderful view.

REGAL APTS.

For comfortable homes in this high class Wilshire dist., see our large sunny apts. All outside rooms. Many commodious closets. Attractive rates. N or L car. 2250 SAN MARINO. Fitz. 3200.

JUST OPENING

VILLA ROSA APTS. Wonderful single & double apt. homes in the exclusive Wilshire dis. Very complete and cosy. 115 N. New Hampshire Ave.

NEW FORUM APTS.

1224 S. NORTON. EM. 9229. Extra large upper cor. front apt. 6 windows, also others, wond. view, dress. rm. & closet, tile kitch., bath, gar., ph. ½ blk. P car. Free service

IRVING APTS.

Singles & doubles, baths with showers, twin beds, best of service. 1 blk. from Westlake Park. 608 S. Westlake ave. DR. 5558. C. E. DEMPLE, Mgr.

BELDEN APTS.

601 S. ST. ANDREWS PL. 2 blocks west of Western. Exceptionally large & well furnished 5-rm. apt. now available. Attractive rates to permanent adults.

BIEBER APTS.

571 S. NEW HAMPSHIRE. Elegantly furn. single apts., tile bath, shower, bkfst. rm. Maid serv. Best Wilshire dist. $45 up. N car to 6th & Vermont. Walk 1 blk. west.

GRANT APTS.

1110 SO. LAKE ST. JUST OPENED. Brick bldg., large rooms, steam heat, singles $50, doubles $100. Close to park and shopping.

$40, Wilshire's Best, $50

NEW & beaut. furn. now ready, excel. neighborhood, large sgls. WILSON ARMS, 353 S. Reno off 6th at Hoover & Occidental. H car to Reno

JUST OPENED. Large doubles & singles, dinettes, Frigidaire, direct phones. Latest equipment. "S" car. SUPERBA APTS. 325 South Berendo st. WA. 5709.

BEAUTIFULLY FURN. SINGLE APTS Westlake Park dist. Private garage. Good transportation.

VISTA GRAND APTS.
400 S. BONNIE BRAE. Ph. 54209.

LYN MAR APTS. 112 S. Occidental Blvd. at First. Exclusive La Fayette dist., H car & bus., 2 & 3 room apts. with beau. furn. walnut dinettes. Rent very reas. to permanent guests.

CHATHAM APTS.

Brand new singles and doubles. ½ block from Ambassador Hotel. 716 S. BERENDO. DRexel 3976.

$45 MONTH. LARGE 3-RM. APTS. Nicely furnished Opposite Westlake Park. Everything included.

Newport Apartments
670 So. Alvarado. FI. 1052.

$50 Brooks Apts. $50

249 S. WESTERN AVENUE. NEW, completely and tastefully furn. Light, gas, maid service included. Elevator. S car. DRexel 0580.

SPENCER ARMS

149 S. ALVARADO. $35 up. Permanent rates. Tile baths. Ostfd. Close in, high & sightly.

BLASDEL ARMS APTS. 711 S. Rampart Blvd. Unusually attractive single apt., beautifully furn. and reasonably priced.

$40 AND UP. BIMINI APARTMENTS. Very spacious sunny singles. Large lobby. Beautiful grounds. 117 BIMINI PLACE. WA. 2746.

$25—Eau Claire apts. and rooms, attractive singles & doubles, mod., janitor serv., tile baths, homelike in every way, fine location. 2222 W. 15 ST. P or red car to Magnolia.

$35 MO. new Lockwood Apts. Artistic furn., handy to gar. and car. Cor. of Lockwood & Madison sts., 2 blks. E. of Vermont. 2 blks. S. of Santa Monica Blvd.

$35—BEAUTIFUL single near Westlake and 7th. Cool, refined people only. Porches, convenient to everything. See this if you want a home. DR. 5900. 666 S. BONNIE BRAE.

BURLINGTON APTS. Double & single apts. Moderately priced. Large lobby, billiards, ballroom, roof garden & sun parlor. 9th & Burlington. DR. 0497.

SEVILLA APTS.

New large singles, artistically furnished. Wilshire district. 529 S. Manhattan Pl. FI. 4238.

NEW MARLYN APTS. Desirable and reasonable. $36 Fedora st., near 8th. N car. Half block Ambassador Hotel.

BILLUPS APTS. $50, new bldg., dbl. apts., 15 minutes to 7th & Hill. Vineyard car. Adults. 1635 Arapahoe st. BE. 7266

HINTON ARMS APTS. 3807 W. 6TH ST., COR. HOBART. 4-rm. cor. double. Regular bedrm. Sunny, nicely furn. Reas. rates.

$35—KANIWALD—$50

Lovely sgls. & dbls. Steam heat. Maid serv. 1214 S. LAKE. BE. 0890

CHESELTON APTS. 923 PARK VIEW. DR. 8004. Luxuriously furn. double, new, quiet, refined. $70. N car. Tile bath.

TO LET—APARTMENTS— Furnished

West and Northwest —21-A

Prince Rupert Apartments

EXCLUSIVE CLOSE-IN LOCATION ELEGANTLY FURNISHED SINGLES AND DOUBLES BEAUTIFULLY DECORATED

Every comfort and independence of home. Every convenience of a Hotel.

EXCEPTIONAL CONSIDERATION TO PERMANENT GUESTS

$60 TO $150.

Lounge and music room. Billiard, pool and card room. 1305 INGRAHAM STREET Corner Witmer. DRexel 6800.

STOP! LOOK! LISTEN!

$45—$50. Weekly rates to transients. Beautiful single apts. Just redecorated; twin beds, tile bath and shower; excellent transportation. Close to schools.

$50—Los Feliz Apts. OL. 4308. 4604 Los Feliz Blvd. Garage.

$50—Hampton Apts. GRanite 9850. 510 N. Ardmore. Garages.

INDIVIDUALLY FURN. APT. HOMES. 3 & 4-rm. suites, with 1 & 2 baths. Most fashionable apts. in the exclusive Wilshire dist. for discriminating people desiring apts. with distinctive furnishings & decorations.

THE HOBART
533 S. Hobart. WA. 7361.

FANSAN APTS.

NEW, large sunny doubles, south exposure, now available, strictly modern in every way. 301 SO. KENMORE. DR. 9236.

WILSHIRE PLACE. APT. HOTEL $50 up. LARGE LOBBY, ballroom, billiard room and cafe, steam heat, maid service, S car to door. 2893 W. 7th st.

1420 Alvarado, Ter. Opp. C.S. church

NEW MEDLEY APTS.

Large double with bedroom and sunny single corner. Hotel service.

$35 Up, Aragon Apts.

Large front sunny doubles, singles. 334 S. WESTLAKE. D or H car.

BEAUTIFUL NEW APTS. NEW OVERSTUFFED FURNITURE. ALSO UNFURNISHED APTS. $30 TO $40 MONTH. 422 NORTH VIRGIL.

BEAUTIFUL DOUBLE APTS. TWO BATHS, WITH OR WITHOUT DAILY MAID SERVICE. 517 South Rampart.

WHY LIVE IN AN OLD APT.? when you can rent the very finest apt. for less money? 1706 SUNSET BLVD., near Echo Park.

$35—THE LEEWARD—$40 UNDER NEW MANAGEMENT. 1 blk. 7 st. car. Nr. Westlake Pk. 751 S. HOOVER. DR. 7064.

SINGER APTS., large & beaut. furn. 2 rm. apts., tile baths, shower, dressing rm., phone, janitor service. $45 up. 1156 W. ADAMS.

$40—Brown Crest Apts.

Sgls. $20 S. RAMPART. H car & bus

VERY large corner double, $55, light, airy, also singles, $35 up. FANTA APTS. 1001 S. Union.

RMS. $3.50 wk., 2-rm. apt. $35. walk dist. 1254 S. FLOWER. MA.

2 RMS., very large fine apt. in Wilshire dist., furn., high class. 309 N. BERENDO. Owner. WA. 8147.

$45 UP. Westlake dist. O'stfd. furn., tile bath, cabinet kitchen, maid serv. Close in. 616 S. UNION AVE.

CAMBRIDGE apts., Comf. fur. sgls. & dbls. Sunny. 1½ blks. Westlake Pk. 636 S. BONNIE BRAE. D car.

$30 UP. Hartford Terrace, 1425 W. 2. 2-rm. apts., o'stufd., cor. 4 st. & Hartford. C or D car to Lucas.

$45. LITES & gas inc. AMBASSADOR GARDENS APTS. 800 S. Normandie. DU. 5453.

$45, $50. TURQUOISE APTS. 631 S. Bonnie Brae. Mod. Desir. service. Amusement rm. D, H, R, S car.

$45. NICELY furn. front & lower flat, o'stuffed, 2 beds, park, light and phone. 1459 W. 29th st.

$42.50. 144 N. New Hampshire HAMPSHIRE ARMS APTS. Desirable single & front double.

$35. SINGLES, overstuffed, tile bath shower, serv. ½ blk. Westlake Pk. 456 S. LAKE. R, H & D cars.

$45. BERENDO TERRACE. New sgls. shower, jan. serv., gar. ½ blk. stores & S.B.U.C. 626 N. Berendo.

2-ROOM cozy front apt., fine loc. Rent reasonable. RO. 3636. 2647 Dalton ave. Near W. Adams.

3 RMS., bath, $25 & $30. UNION "SQUARE" REALTY. 3208 South Union ave. BE. 4870. AT. 4703.

3 RMS., 1716-A Oak. $25. 5 rms. 2655 SAN MARINO. $60. WA. 6207

4 RMS., lge. liv. rm., player piano, 2 bdrms., nice yd. 957 Magnolia ave.

SMALL flat, newly furn., ladies preferred. FI. 3720. 150 N. Coronado.

$35—NEWLY dec., priv. bath, clean, close in. 1342 CALUMET. MU. 9777.

Westrada Apts. opp. Westlake Pk. Sgls. Dbls. 630 S. Alvarado. DR. 2071.

LOVELY small cozy apt. in a priv. C.S. home. 619 S. BONNIE BRAE.

$35—FRONT 2-rm. kitch., bath, lg. ec. pch., part res. ent. sep. DR. 5642.

SGL., $30, dbl., $45 up. Nr. Westlake Pk. 510 S. Alvarado. D car.

$35. SINGLE apt., bkfst. nk. Suitable 2 girls. 2308 JULIET ST.

2-RM. front, comp. furn. lt., gas. $35. 1637 S. Van Ness. EM. 3475.

2 & 4-RM. apts., furn. or unfurn. Nice view. 1745 N. BERENDO.

Hollywood —21-W

THE SHELTON

JUST OPENED. In the heart of Hollywood. New brick bldg., steam heated. Singles, doubles and 4-room apts. 24-hour desk service. 1735 WILCOX AVE. GR. 3141.

HOLLYWOOD

New singles, phones, light, gas and maid service. $60 up. Each apartment is a beautiful home DEVONSHIRE HOUSE APTS. 1740 N. Gramercy Place. HE. 7852. ½ blk. north of Hollywood Blvd.

THE VAN CARLTON. THE IDEAL APARTMENT HOME REFINED AND QUIET. Separate Dinettes; Twin Beds. Hotel service. Summer rates. VAN NESS & CARLTON WAY. 1 blk. south of Hollywood Blvd.

$50 UP. LA BREA APTS. In Hollywood foothills. An ideal spot with homelike surroundings. Hotel desk and maid service. Tile bath & kitchen. Gas, light & steam inc. Roof garden and patio. Call 1300 N. LA BREA. HOlly. 9214.

MARCELL ARMS

1825 N. CAHUENGA. GL. 3851. Singles and doubles expressing hospitality & service. Centrally located.

THE ORCHID, 1818 Orchid ave. Something entirely different.

RECENTLY OPENED

Large, cozy, individual, single, dbl. & bachelor apartments. $55-$75-$125

BEAUTIFUL FURN. APTS. of 2 & 3 rms., with bath. $40 to $65, stores and bus line, within 1 block. Take Hollywood bus to 6123 GLEN OAK. Beechwood Dr., Hollywood. Shown at all time. Agents, list. DU. 6814.

Cahuenga Apts.

$50 mo. $15 wk. Lge. singles. Flat rate. Call, see for yourself. 1830 N. Cahuenga. GR. 6676.

THE NIRVANA APTS. Expressing hospitality and service: unique, spacious and exquisitely furnished to suit the most exacting. 1775 N. Orange Dr. GL. 2192.

COOLIDGE APTS. 1383 N. WILTON, NR. SUNSET. Large singles (500 sq. ft.) New, beaut. furnished. $40. HE. 6403.

$65, EVERYTHING INCL., priv. ent. Cont. hot water. Must be seen to be appreciated. 1317 FORMOSA AVE.

TO LET—APARTMENTS— Furnished

Hollywood —21-W

El Cerrito Apts.

Located in the most beautiful residential section of Hollywood. Corner of Franklin ave. and El Cerrito Place. For comfort and environment SEE THESE APTS.

HOLLYWOOD

HILLVIEW APARTMENTS. 6533 HOLLYWOOD BLVD. CORNER HUDSON. Single double and 4-room apts., newly furnished and decorated, piano, radios, steam heat. 24-hour switchboard service, gas, light furnished. Daily maid serv. $75 & up.

SOMERSET APARTMENTS HOLLYWOOD. Corner Franklin & Gower. HE 4161. Spacious singles and doubles, by month, inc. light, gas, laundry, free garage, weekly maid service, night and day switchboard. Beautiful private park.

Nottingham Lane Apts.

ARE DIFFERENT. A pleasure to show you. 1002 NO. MARIPOSA. Nr. Santa Mon. Blvd.

EL MIRADERO APARTMENTS HOLLYWOOD. New singles and doubles, twin beds. Excellent location. Reasonable. 5424 Franklin ave. Near Western

IF you are looking for a real home visit the St. Katherine single apts. home of courtesy & service. 6534 FOUNTAIN. HO. 5684.

THE PATRICIAN. 1825 WILCOX AVE. NEW FIREPROOF BUILDING. Single apts. $70. Daily service.

SORRENTO GARDENS. New furn. singles, doubles, unfurn. Centrally located in Hollywood. 1632 N. SERRANO. GR. 6091.

THE WHITLEY. 1818 WHITLEY AVE. Singles, $70. Doubles, $110. Maid service.

FORMOSA APTS. AND COTTAGES RATES REASONABLE. 7139 HOLLYWOOD BLVD. GR. 1281

$35 UP. HOLLY MOUNT APTS. 4671 HOLLYWOOD BLVD. Free rent to Oct. 1. Ph. 597-579

NEW front singles with twin beds. Gar. Reas. 2038 N. BEACHWOOD

South and Southwest —21-B

$37.50 L. A.'s Finest $40

Sgls., o'stuffed, nothing lacking, free ph. serv. & pkg. Very homelike. KANSAS ARMS, 4215 Kansas ave. of Vermont at 42nd at Manual Hi.

$45 Up—Glick Apts.

Strictly modern, singles, all outside exposure. 235 W. Adams. nr. Hill.

$35—ATTRACTIVE NEW APTS. Completely furn. 3026 S. Halldale. ½ blk. to Jefferson car. Between Vermont & Western ave.

$35—40TH PL., 603 W.—Newly furnished apt. Comf. for hskpg., bath, etc., gas, phone, large garage; ½ block west of Figueroa st.

$35 Up—Mary-Em Apts.

New sun. sgls. 527 W. 46th. off Fig.

$30. LGE. 2 rm. apt., private home, light, gas, ph., gar., adults. 1739 W. 49TH ST., nr. Western.

HOLTON ARMS APTS. 3 & 5 rms. Exclusive yet not expensive. Daily service. 405 W. Adams.

$37.50. LARGE completely furn. 1200 W. 51ST PL. VE. 7849.

2 RMS., nicely furn., pvt. bath. $35. nr. M car. 233 W. 42ND PL.

TO LET—APARTMENTS— Unfurnished —21½

$50—3-RM. NEW modern apts. Front and trade entrance. Normandie Ave. and Hollywood. 100 feet from blvd. All special built-in features, hardwood floors, tile baths and showers, tile kitchen, drain, inlaid linoleum, white enamel gas stove, built-in mantel with Radiant heater. 2 min. walk from theater, markets, bank and car stop. Includes garage with day and night attendant and service facilities. Phone OL. 1171.

$100. JUST FINISHED. $100

APARTMENT DE LUXE

4 beautiful rooms, unit heat, electrical refrigeration, cedar closet, handsome tiled bath, strictly high class for high-class people. 103 S. KENMORE AVE. Open evenings, owner, Phone OX. 4155 or WA. 0113

WILSHIRE DISTRICT. 238 S. ALEXANDRIA AVE. Just off 3rd st. Beautiful 3-rm. apt. with garage, large living rm. & bedrm., with hand-decorated walls, kitchen, with white range. Large brkfst. rm., with Windsor set. S car

ADJOINING AMBASSADOR. Exclusive new 4 & 5-rm. unfurnished. Last word in equipment. Beautiful building. References required. EMBASSY Apts. 702 S. Mariposa.

212 S. KENMORE

3-rm. apt., spacious rms., finished attractively, reg. bedrms., lge. clos. Extra disp. bed, ideal kitch., dinette

THE ARNOLD

1500 W. 9TH ST. WA. 1974. Attractive 4-rm. apt., strictly mod. Steam heat, hot water & service.

THE GABLES. NEW 5 & 6-RM. apts., reas., elec. refrig. Cont. hot water, gar. incl., nr. stores, bus serv. 3601 to 11 Beachwood Dr. Holly Hills. HO. 9923

APT. VERY ATTRAC.

4 & 5-rm. apts., just completed. Mod. every way. See these, 949 W. 52 ST.

4-RM. stucco, ex. bed. $35. janitor serv., 1665 WEST. WH. 1664.

4 LARGE rms., steam heat, janitor serv. 926 S. Westmoreland. DU. 8223

$50—Single apt., dress. rm., bath, free rent to Oct. 1st. 1910 W. 48 ST.

$50, FRONT SUNNY 3-ROOM APT. CLOSE IN. 450 S. WITMER.

5 RM. apt., with gar., $45. 1203 N. FORMOSA ST. GR. 3320.

WILL give part rental on 3-rm. apt. for light services. 450 S. WITMER.

3 & 4-RM. apts., furn. or unfurn. Nice view. 1745 N. BERENDO.

4-RM. apt., artistic dec. & furn., or unfurn. 200 S. Catalina. DU. 9897

VENDOME TERRACE APTS., 344 S. Vendome. Front sgl., fine view.

TO LET—FLATS— Furnished

West and Northwest —22-A

3 RM., 3 bdrm., 2 baths, nr. Beverly. 239 N. WILTON. WH. 3401.

6-ROOM S. upper, completely furnished. 308½ S. RAMPART. Ph. FI. 1955.

6-RM. lower part priv. house. Suit. for large family. $50. 2009 Oak st.

6 RMS., lower 3 bedrooms, gar. blk. U car. 2311 SCARFF ST.

6-RM., 2 baths, Wil. lo. nr. schools. 308 S. New Hampshire. WA. 2663.

5-RM. lower, close in, newly furn., piano, brass beds, fireplace. $40. 320 S. BUNKER HILL AVE.

5-RM. beaut. furn. upper flat, sep. porch, beaut. garden, biggest rent value in city. 4420½ Melrose ave.

5-RM. lower, beautifully furnished, tile sink, bath, shower, garage. $135. 1156 4TH AVE. Ph. OR. 4420

3-RM. flat, $40, close in, completely furn., gar. and storeroom. Call OWNER. VE. 2357.

5 RMS., wond. fur. Oriental rugs, mahogany throughout. 514 S. Serrano.

5-RM. nicely furn. flat, so. lo. 417 S. CATALINA.

5-RM., newly deco., furn. or unfurn. Gar. 1342 CALUMET ST. MU. 9777

5-RM. attrac. upper flat, gar., allow children. $50. 2921 S. WESTERN.

5-RM. upper So. beaut. furn. 1 blk. Ambassador. 737 S. BERENDO.

5-RM S. upper, very attractive, ideal loc. 1521 4TH AVE. EM. 4403.

5-RM. flat, nicely furnished, $55. 2103 Normandie ave., cor 21st st.

TO LET—FLATS— Furnished

West and Northwest —22-A

5-RM. beautifully furn., will rent, reserving 1 rm. for self. ½ blk. to car. 1139 N. New Hampshire. Ph. 592-665, call after Sunday.

5 MODERN rooms, well furnished, high, choice location. West Adams dist., nr. W. Adams & 9th av. 3843 W. 27TH ST. Phone EM. 3905.

5-RM. upper, 2 bedrms., 2 porches, beautifully furn. $75. Also double apts., 2 beds, $45 up. 2320 OCEAN VIEW, 1 blk. north of Westlake Pk.

5 RMS., beautifully furnished upper flat, for 3 months, adults. $125 per month. 630 S. Berendo, close to Ambassador Hotel.

5 RM. GREATLY RED.

Mahog., o'stuffed, clean, homelike. Gar. 837½ S. Vermont. DR. 7395.

5-RM. beautifully furnished flat, adults, close to bus & car lines. Vacant Oct. 1. Reasonable. 1151 NO. EDGEMONT. Ph. ORegon 7470.

6-RM. beautifully furn. Wilshire dist. reduced to $85. Adults. 4759 Elmwood cor. St. Andrews Pl. HE. 1774

6-RM. new duplex, 2 sleeping rms. upstairs, very reas. Gar. 374 7-3 LOMA DR., 1½ blks. N. 6th st. 53083.

5-RM. upper duplex, fine loc., N. Hollywood Blvd. Beaut. fur., tile bath, shower, gar. Ph. 1921 N. Mariposa

5-RM. lower, E. front, large rooms, overstuff furniture, garage, adults. 1135 S. HOOVER.

6-RM. completely furnished upper So. corner. Real home. 357½ S. Catalina

5 LGE. airy rm. elec. furn., piano, shower, bath, gar. 639½ S. Serrano.

5 RMS., comp. furn., newly dec., reas. 746 S. RAMPART. DU. 6049.

4-ROOM flat, PLYMOUTH BLVD., WILSHIRE DIST. Finest LOCATION in city. Newly furnished, artistic fireplace, beautifully decorated. Call 619 N. Plymouth Blvd. GLadstone 4676.

4-RM. lower floor of beaut. home, private entrance, sun room, bath, gas furnace. Fireplace, adults. $75. Ph. WH. 0497. 1640 West Blvd.

4 VERY attractive bright rooms, overstuffed furniture, 2 beds, 2 blocks to Westlake Park, on H, R and S cars. 675 S. Bonnie Brae.

4 RMS., beaut. furn. flat, twin beds, lg. bedrm., liv.-rm., din.-rm., kitch., tile bath, gar. 2816 INGRAHAM ST. WA. 1629. Eves. RO. 3861.

4-RM. upp. dup. incl. slpg. pch., 2 beds, daven. o't furn., Wilton rugs. $50. Gar. $5. 2650 S. Vermont. Owner. 1206 W. 30th St. BE. 2936

4-RM. lower, So. clean, wall furn. 2 beds, good loc., nice surroundings. D car. 335 S. Bonnie Brae. Adults.

4 RMS., mod. $45; 2 dbl. beds; 1 blk. north 3rd & Boylston. 1301½ HUNTLEY DR. 581718.

4 RMS., bath, $35, nr. Sunset; 1 child O.K. 1643 EDGECLIFF DR. 598467.

4-RM. upper, sleeping pch. Fine close in neighborhood. $40, gar. optional. 1120 MAGNOLIA AVE. DU. 8149.

4 RMS. GARAGE, PHONE, RADIO, ORIENT. RUGS, HAVILAND, BE. 6400. 1401 ALVARADO TERRACE.

4-RM. mod. nicely furn. $50 W car. 1660½ S. Ardmore av. EM. 1589.

4 RMS., 2 beds, newly decorated. 1 blk. Westlake. 2218 W. 8TH ST.

4-ROOM modern. Adults. Garage. $40. 1405 S. BERENDO ST.

4-RM. upper, gar., beaut. furn. 361 S. BERENDO. WA. 0213.

4 RMS., over gar., newly furn. Close in. $40. Call DR. 1312.

4 NICE rm. upper. $45. o'stuffed, extra bed. 450 Rosemont av. Nr. car.

4 & 5 R. Stm. heat, cont. hot w. O'stf. Adults. 604 S. Coronado. H. R car.

4-RM. $40. New, sightly, o'stuf. 1946 PRESTON AVE., Echo Park car.

4-RM. new mod. Trunk rm. Gar. $40. 1652 W. 22ND ST. 762-319.

4-RM. nicely furnished flat. W. Adams dist. $35. 2192 W. 27TH ST.

4-RM. desirable flat, 2 beds, new o'stuf. furn., gar., desire permanent adults. 1936 [illegible]

4-RM. BEAUT. BLDG., LGE. COURT. Janitor service. Westlake dist. 2317 W. 12TH. cor. Elden. BE. 5606.

4-RM. upper & 4 lower flats. Piano & gar. Fine loc. 2207 Cambridge st.

4 RMS., upper south flat, adults, gar. 311 SO. BERENDO.

4-RM., twin beds, comp. furn., close in. L car. 1030 BURLINGTON.

4-RM. upper, $35, gar. 1249 W. JEFFERSON. BE. 7322.

4-RM. furn., $36. 3 blks. S. Westlake nr. N car. 918 S. Carondelet.

3-4 rms., $35, $35, 2-3 bedrms., new mech. Clean. 232 N. Grand ave.

3-RM. upper, light, airy, 5 blks. W. Fig. bet. 8 & 9 st. 611 Stewart st.

3 & 4-RM. flats completely furn. Near car & stores. CA. 0580.

2, 3, 4 RMS., slp. pch., $35 to $65. Rm. $25. 615 Heliotrope Dr.

$50, UPPER south, 4 sunny outside rooms, sleeping porch, breakfast nk., instant heater. Good location. Adults. 1654 ROOSEVELT.

$60. RAYMOND Gables, new furn. 3 beds, porches, quiet location. 1611½ W. 25TH ST.

VERY attractively furnished flat beautifully located, nr. Ambassador Hotel. $80 mo. 820 S. Normandie.

BEAUTIFULLY furn. 4 very large rms. Ext. bed, mod. Must be seen. 1868 W. 24TH ST. $50.

COZY lower, overstuffed, accommodate 4. Gar. $45. 1721 NEW ENGLAND AVE.

CLOSE IN, newly furn. 3 large rms. Hall, bath. $50. WH. 1621.

WESTLAKE Park flat, 5 large rooms. Furn. 755 S. Carondelet. VA. 3937.

$45—FLAT, 4 rms., 3 beds, phone, gar. 1414-A S. Mariposa.

Hollywood —22-W

5-ROOM completely furn., 2 separate bedrms., light and air all sides. $65. Also 4-rm., 2 beds, $50. Call 1774 N. VINE. Shown 2 to 5 p.m.

4 RMS., furnished, $75. Children welcome. 1524 CAHUENGA. HO. 3061.

5 LARGE RMS., ex. bed., dress.-rm., tile bath. 622 Hayworth ave.

LOWER flat, fully furn., inc. piano. Fine view of Hollywood Hills. Nr. Vermont ave. A real home. PH. 590-593.

South and Southwest —22-B

5 RMS., 3 beds, o'stuff., linen & silver. All white gas rge. Gar. $70. 3016½ Raymond ave. EM. 4481.

5-ROOM lower, furn., all modern, gar. $50. Adults. 119 W. 50TH PL.

4 & 5 RMS., corner home, accom. 3 or 4, sun par. lt. airy, blt.-ins, mod. thruout. op. U.S.C. 901 W. 35 Pl.

4-RM. lower mod., ex. bed, nr. schools. U, D cars. 3913 S. Normandie.

3-RM. & slp. pch. Gar. Nr. schools & V, M cars. 1030 W. 42nd st.

3 COZY rms., nicely furn. $35. ref. Gar. 1281 W. 37TH PLACE.

5-RM. furn. flat. Walking dist. from Manual Arts. Phone RO. 5090.

4-RM., dandy, nicely furn., bedrm., extra bed. $50. 3926 S. NORMANDIE.

$50. 4-RM. completely furnished flats 3 beds. Walls dec. Sleep. porch. yard, gar. 341 W. VERNON.

$27.50. 3 ROOMS, nook, bath, indy. porch. 5919½ S. Bdwy. M car.

East and Southeast —22-C

4-RM. mod. flats, lawn, garage. Nr. 2 bus lines & M car. 229 E. 52nd Pl.

$36—Front cor. flat, sunny, bay window, completely furn. 131½ E. 51.

North and Northeast —22-F

4-RM. flat, $45, nicely furn., water, light and gas pd. Gar. AN. 2751.

TO LET—FLATS— Unfurnished

West and Northwest —23-A

9 RMS. EX. MOD. FLAT. 4 BEDR. 3 BATHS. STM. HT. JAN. SV. 7TH AT HOOVER. OWNER. FI. 0415.

5-RM. Wilshire, up. dup., 2 baths, 3 bedrooms, $75. 317 Westminster ave. WH. 7328.

6 RMS., $65 mo., gar., large yard, hdw. flrs. 915 W. 36th st. AT. 0579

5-RM., upper duplex, 2 baths. 135 S. Milton ave. Open. Call WH. 8372.

7 RMS., mod. up. south, 3 bedrms. 2 baths. $55. 445 N. LAKE. DR. 0395

7 RMS., upper, mod., 2 baths, redec. $55. Can sublet. 118 W. 28, HE. 8754

7-RM. sun porch & library, garage. 372 S. RAMPART.

TO LET—FLATS— Unfurnished

West and Northwest —23-A

7-RM. upper, 1 bth., extra lar., located 524 So. Hobart, $100.

7-rm., 2 bth., all lge. rms., lower duplex, north of Wilshire, $135.

Mrs. Meyer

CHELEW & HOIT

Wilshire at Harvard. DR. 4236. Open Sunday. DR. 4236.

7-RM. NEW LOWER DUPLEX, TWO TILE BATHS, SHOWER; FINEST IN CITY. DBL. GAR. $175 PER MO. 142 S. ORANGE DR. PH. OR. 4420.

7-RM. upper, cor., fine condition. Nice bath, 2 kitchens, 2 toilets. Can sublet. 1157½ S. Grand ave. 51064.

7-RM. flat, mod., furnace, basement, good neighborhood. 5c car. 2321½ 2nd ave. 597401.

7 LARGE rms., mod. upper bung., 3 bedrms., slp. porch, gar. furnace, nr. 2 cars. 1205 S. HOOVER.

7-RM. ultra modern new, 2 tile baths & shower, gar. & garden. Exclusive dist. 354 S. COMMONWEALTH AV.

6-ROOM upper apartment, ½ block north of Wilshire, 3 large bdrms., gas furnace, all unusually large rms. Lease at $135.

SEE MISS RUSH OR MRS. WOOD

Laack & Williams
6th at Oxford. DU. 3300.

6 LARGE rooms, at 422 S. Western, upper south, very sunny, 3 bedrooms, 2 tiled baths, garage, janitor, $70. Open. HE. 2807.

6-RM. beautiful apt., 3 bedrooms, electric refrigerator. 757 S. Detroit near stores, picture shows, schools, Wilshire bus at door. $100 up.

6 LGE. rms. New dup. sun rm., 2 tile baths, furnace, electric icebox, nr. L. A. Hi. 4915 Edgewood Pl. 1 blk. S. Country Club Dr. WH. 8334.

6-RM. new, hand decorated walls, 3 bedrooms, Gar. 2757 A. San Marino st., near Westmoreland. FI. 0773.

6 RMS., so. lower, mahogany and ivory finish, 2 tile baths, gar., janitor service. 454 SO. BERENDO. Open 10 to 4.

6 ROOMS, beautiful flats, garage, everything up to the minute. Location 834 S. NEW HAMPSHIRE, near Wilshire. Tel. owner, RO. 5824.

6 RMS., upper duplex, corner, lawn, bus service. All modern. $100. 554 SO. DETROIT.

6-RM. Wilshire, choice flat, mahog. woodwork, 3 bedrooms, 2 baths, gar. 411 S. Berendo. WA. 6676.

6-ROOM modern upper duplex. $65. 4073 W. 21st st. cor. S. Bronson ave. 1 blk. from Washington blvd.

6-RM., 3 BEDRMS., 2 BATHS HAND DECORATED. FURNACE HEAT. 553 S. HOBART. WA. 0976.

6 RMS. FOR PRICE OF 4. Lower S. $40. 1915 Arapahoe st. W car. 1 blk. west of Hoover. VE. 0848.

6 ROOMS, 2 baths, garage. $75. close to 6th & New Hampshire. Call DUnkirk 2600.

6-RM. upper So. 304½ S. RENO. Open to inspect. FI. 2815.

6-RM. upper duplex, close in, newly dec. $49. 1219 Elden ave. BE. 7754.

6-RM. stuc. bung. and gar. $55. up to date. 2417 Vineyard ave.

6-RM. upper flat. 1204 Elden av. HO. 3700 afternoons or 596173 evenings.

6-RM. gar. $33. Beaut. loc., nr. W. Adams. 2701 Edgehill. Dr. AN. 9207

6-RM. lower, spacious, grown-up family pfd. $55. 622 S. Burlington.

6-RM. Hilltop duplex, accept personal effects for rent. VA. 7101.

6-R. up. duplex flat, close in. $55. 934 BLAINE, off W. 9th st.

6-RM. lower, conv. to rent rms. 1539 W. 8TH ST. Owner. WA. 6735.

6 & 5 RMS., modern upper, 2 bath gar. Reduced rnt. 460 S. Manhattan

6-RM. lower, part of priv. house. Suit. for large family. $50. 2009 OAK ST.

6-ROOM upper, corner flat, nice loc. Garage. Adults. $65. WA. 5229.

6 RMS. mod. upper flat, newly painted. Close in. 1430 S. Union Ave. $35.

6-5-RM. Wilshire dist. Unit furnace, locker gar. 115 S. New Hampshire

6-RM. 341 S. CATALINA st. Garage. Janitor. TU. 4524.

6 RMS., 2 baths, upper So. Wilshire dist. Reasonable. 551 S. HOBART.

6 ROOMS. Wilshire flat. 2 baths, 3 beds. 501 S. Manhattan Place.

6 RMS., 3 bedrooms, nr. Westlake Park. D car. 405 S. Lake. DR. 6477.

6 ROOMS, 2 baths, double garage. 523 S. St. Andrews Pl. Ph. FI. 1535.

6 RMS., brand new, gum fin., sep. shr. Unit heat. 1 blk. Beverly Blvd. 5c bus. Garage 10x20. $60. One month free. 372 N. OGDEN DR.

6 ROOMS, high class upper, $85. Furnace, tile bath, janitor service, garage. In Hancock Park. West Wilshire dist. ORegon 8961.

5-RM. lower south flat. Lots of sun and space. Nice surroundings. Garage. $60. 1536 S. St. Andrews Pl. RO. 4837.

5-RM. lower duplex, newly decorated, with or without gar. Adults only. Phone 558-473. 1664 W. 11th st. Close to Westlake ave.

5 RMS., incl. elec. refg., steam heat. Near Wilshire & La Brea. MISS SACKETT, MISS KAY. Sackett Bros., 5410 Wilshire Blv. WH. 1195

5 RMS., new, $50, 3 bedrms., tile sink, bath, shower; heat in all rms. Gar. 846 La Veta Terr. 53439.

5-RM. up., mod. $35 part furn. $30. nr. Fremont School. 1029½ W. 1st. Open.

5-RM. mod. upper brick flat, tile bath, auto heater, good loc. Pleasant sur. 861 S. BONNIE BRAE.

5-RM. fine lower south, cor. flat, sleeping porch, garage. 2034 SO. WESTERN AVE. Owner. WA. 8147

5-RM., just completed, 1 blk. N. of Wilshire, opposite Carthay Circle Theater. 6527 Orange st. OR. 3463.

5-RM. beautiful lower flat. 1402 S. Wilton Place. Inquire 1406½ SO. WILTON PLACE.

5-RM., just completed, 1 blk. N. of Wilshire, opposite Carthay Circle Theater. 6527 Orange St. OR. 3462.

5 ROOMS, beautiful flat, garage, storage room, in fine location. Rent reasonable. 1201 4TH AVE.

5 RMS., $30; refinished inside, 5 minutes to 6th and Broadway. 439 S. Hartford. 556683.

5-RM. lower north, nearly new, large living-room, up to date, excellent location. S car. 235 S. CATALINA

5 RMS., lower, gar. exclusive neighborhood, nr. U.C.S.B. Adults. 625½ N. Kenmore ave. nr. Melrose.

5 RMS., lower, in the heart of the Wilshire district. Inquire 818 S. NEW HAMPSHIRE.

5 ROOMS, two bedrooms, tile bath, ½ block to street car or bus. 4623½ PROSPECT AVE. 592587.

5 LGE. rm. new, gar. & storage. Cor. 4th ave. & W. 23rd st. CA. 2323.

5 RM. flat. new. 1945 S. MARNE AV. nr. La Brea, schools, reas.

5 RMS. mod., gar., near L & Pico car. Reas. 1108 Arapahoe st.

5 RMS., sunny large upper flat. 317 N. NEW HAMPSHIRE.

5-RM. upper tile sink, bath, gar., adults. 414 S. BERENDO. EM. 8271.

5-RM. mod. lower, nr. Westlake Pk. $55. Gar. L & N cars. 1024 S. Lake

5 RMS., $40, MODERN FLAT. WALL BED. 1137 S. VERMONT.

5-RM. so. upper, 3 bedrms., also 2 slpg. pchs. Reas. 1323 S. Burlington.

5 RMS., upper, mod., gar., reasonable. 1108½ Arapahoe.

5 RMS., So. upper, $50. Mod., newly dec. Adults. 2625 La Salle. EM. 3217

5-RM. upper flat, very attract., nr. Vermont, rent reas. 2870½ W. 2

5 RMS., 2 bedrms., beaut. tile bath, shower, sink. $50. 1713½ S. Hoover.

5-RM. $65. New. Sun in every rm. Gar. 1511 S. Bronson ave.

5-RM. lower So. pch., wall bed, blk. Ambassador. 737 S. Berendo.

5 RMS., mod., upr., nr. Fairfax High. $45. 416 N. Orange Grove ave.

5 LARGE rms. 148 So. Manhattan Pl. Gar., janitor. TU. 4524.

5-RM. beaut. new bldg., unit furnace, tile. 2419 W. 18th st. EM. 3280.

5-RM. & gar. $60. Upper beauty. 343½ S. CATALINA. WH. 1501.

5-RM. up. so., tile, slp. porch, blk. Country Club Dr. 1123 S av. Adults

5-RM. flat. $37.50, 529 W. 2nd, cor. of Grand. BE. 5215. Parking space.

5-ROOM lower flat with gar. Near Washington. $40 mo. EM. 3354.

6 DISTINCTIVE rms. for the discriminating. Fine loc. 1337 4th Ave.

TO LET—FLATS— Unfurnished

West and Northwest —23-A

5-ROOM DE LUXE

[illegible]

5 RMS., just one of those new flats left. [illegible] Buckingham Road. [illegible]

5 ROOMS, 2 baths and [illegible] New Hampshire. [illegible] GROOT, owner. [illegible] HAMPSHIRE [illegible]

[illegible]

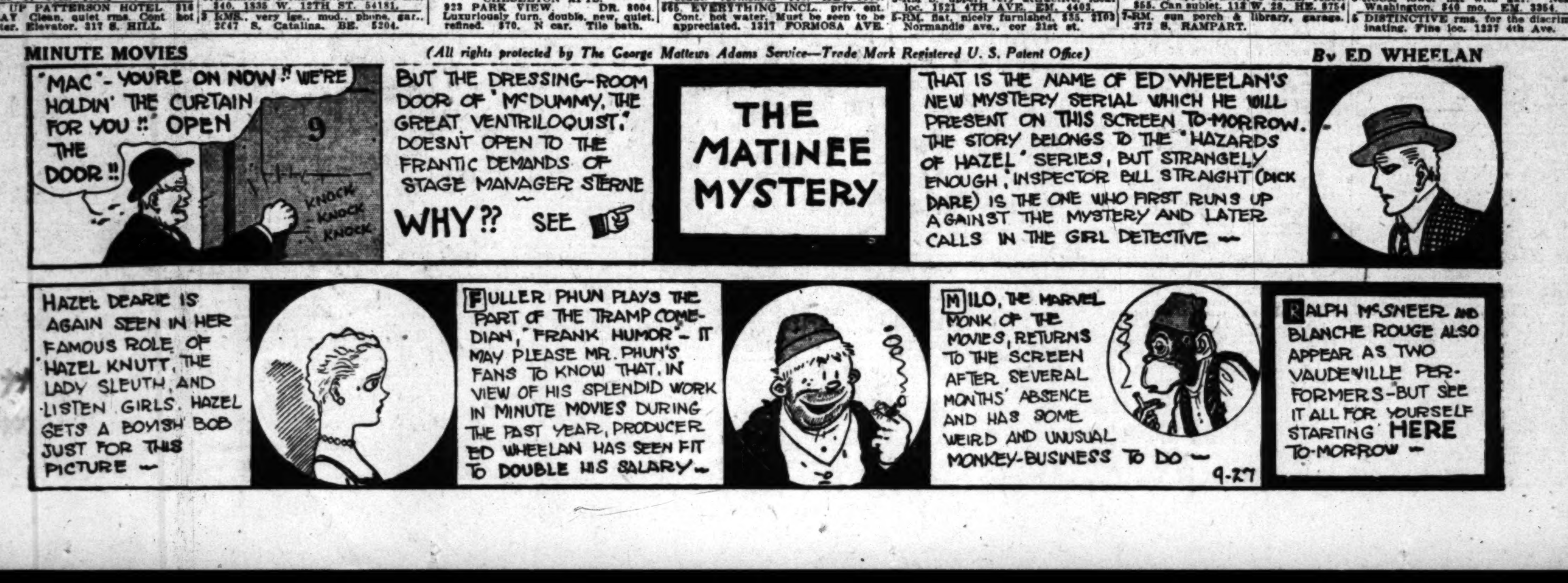

MONDAY MORNING.

TO LET—FLATS— Unfurnished

West and Northwest —23-A

661 SOUTH BOYLSTON ST. [illegible] including hot water and janitor service. [illegible] Walking distance to Fifth and Broadway.

[illegible] 6131 Eves. WA.

[illegible]

UNFURN. FLAT.

[illegible]

MOVING, TRANSFER— Storage

[illegible] BUSH TRANSFER. HU. 6771

TO LET—HOUSES— Furnished

West and Northwest —24-A

[illegible]

CHELEW & HOIT

Wilshire at Harvard. DR. 4236. Open Sunday. DR. 4236.

[illegible]

CALL MISS RUSH OR MRS. WOOD

Laack & Williams
6th at Oxford. DU. 3300

[illegible]

HOWARD & BOSWELL

6461 West 6th street. DU. 1845

[illegible]

[illegible] 324 S. HARVARD. WA. 2436.

TO LET—FLATS— Unfurnished

West and Northwest

5-ROOM DE LUXE

[illegible]

UNFURN. FLAT.

[illegible]

TO LET—HOUSES— Furnished

West and Northwest —24-A

7-ROOM bungalow in Windsor Sq. Will lease for 6 months to 1 year. A REAL HOME, with steam heat. $200 per mo. 216 N. PLYMOUTH BLVD. HE. 3963.

7 RMS., 3 bedrms. & sleeping porch. Gas furnace, gar. & large yard. Close to school. Phone FI. 0542.

7 RMS., 3 baths. Owner abroad. Reas. to respon. tenant. Beautiful bung. 117 N. Lucerne. HE. 2809. No agts.

7-RM. furn. bung., dbl. gar. 1 year lease. $85. Ph. morns. GR. 5485.

7-RM. comp. furn., nice yard, select dist., reliable party. 1403 12th ave.

7-RM. BUNGALOW, 244 S. HOBART BLVD., COR. 3RD.

6-RM. very attractive bung. completely furn., lawn & flowers. Double garage. Good location. Will give lease. $100 mo. OX. 2403 for appt.

6-RM. bung., 3 bedrms., gar., ph., adults. Nr. Beverly. 233 N. OXFORD. HO. 4255

6-RM. bung. near 1st & Rampart. 3 bedrooms, dbl. gar. Piano, phone. $75 MO. DU. 3950.

6-RM., 3 bdrms., garage, storehouse. A real home. $35 HELIOTROPE DR. Phone 595-383.

6-RM. nice furn. Westlake dist., piano, $100. 201 S. Benton Way. FI. 4957.

6-RM. furnished home, sleeping porch. Well heated. High ground. 204 N. HOOVER, ph. OR 3033.

6-RM. bung., $150. 1 block N. Wilshire Blvd. 452 S. SYCAMORE. WH. 2257.

6 ROOMS, breakfast room, corner Spanish bungalow, beautifully furnished, piano. OX. 5479. Bev. Hills.

6-ROOM beaut. furn. bungalow, piano, Victrola, garage, slp. porch. $85. 1237 N. Benton Way. DU. 7876.

6-RM. dpx. 3 bdrms., 2nd flr., nr. L. A. Hi. 1033 Longwood. WH. 2401

6 RM. bung., complete, beautiful, gar. $70. 1552 W. 22ND ST.

6-ROOM bungalow, complete, beautiful, garage. $70. 1552 W. 22nd st.

6 RMS., dbl. gar. reas. Owner leaving. 158 N. Le Doux. Beverly Hills.

6 RMS., $60. Gar. Near V & J cars. 1352 W. 31ST ST. BE. 6472.

6 RMS., Spanish stucco, adj. Bev. Hills. $80. Ph. OWNER, OX. 5240.

6-ROOM duplex, elegantly furnished, 3 bedrooms upstairs with twin beds. Most exclusive section in Los Angeles. RO. 22389

5-RM. nicely furn., piano. Victrola, shower, gar. $75. 3530 Crenshaw Blvd. DR. 3811.

5 RMS. up., cor. dup., tile bath & shower, gar. $85. DU. 6265. 905½ S. KINGSLEY DR. 1 blk. N. car.

5-RM. partly furn., $40. UNION "SQUARE" REALTY. 2308 S. Union ave. BE. 4870. AT. 4703.

5 LGE. rms. well furn. Garage. Very reas. 1605 W. 22nd st.

5 LARGE rms. Very attractive. Every conv. $100. 1077 SO. NORTON.

5-RM., 3 bedrms., gar., nr. Western & Melrose. $40. Inq. 650 N. Western.

5-RM., $40. 2 beds, slp. porch. 630 LAVETA TERRACE. ME. 4833.

5-RM. beautifully furnished. Adults only. 520 PATTON ST. FI. 2639.

5-RM. beaut. well-furn. home. High ground, close in. Lge. living rm., real fireplace, 2 lge. bedrms., kitchen, bath, hall. Patio. Acre of lawns & shrubbery cared for by owner. ½ dbl. gar. Gas & lights pd. $85. 523 Mt. Washington Dr. GA. 2372.

5-RM. bung., $60. real bedroom, ex. bed in lg. liv.-rm., firepl., lawn cared for. Walk. dist. 807 N. Bunker Hill.

5 RMS., partly furn., mod. stucco, lawn, shrubs. $30 rented now. 1st ½ mo. free. 2201 Dunsmuir. Rear.

4-RM. furn. dbl. blt.-in bed, walls sound-proof, nice yard, near U.C.S.B. Inq. 1235 N. BERENDO.

4 RMS. triple bung., 3 bedrms., beaut. furn. $65. 733 N. Gramercy Place.

4 RMS. compl. furn. and gar. nr. S. B.U.C. Adults. 1014 N. Mariposa.

4 RMS., ½ dbl., adults only. $60. Nr. Beverly. 319 N. SERRANO.

4 RMS., $30. P.M. Fur. house. Close in. Crown Hill. 277 Emerald st.

4-RM. bung., nicely furn., 2 beds, pk. gar. 1717 S. NORMANDIE AVE.

4-RM. furn. bung. 1517 ORCHARD AVE., bet. Pico & 16th. $40.

4-RM., new rear, bedrm., ph., gar. $40. 1515 2nd Av. nr. Pico. RO. 4890

4-RM., gar., $35. 2-rm., gar., $20. 4328 Camulo. WH. 5044. West W car.

4-RMS. $30. Part. furn. Gar. Rear. 1875½ W. 20th. DR. 1063.

4 RMS., with bedrm., 2 beds, piano, gar. On S. Kenmore. ½ dbl. bung. Inq. 2596 W. 10TH ST. DR. 0061.

4-RM. furns also 4-rm. unfurn. dbl. bung., yard, gar. $50. 2533 W. 18TH ST. WH. 2095.

3 TO 6 rms. furn. & unfurn. See MISS HAYDEN, Gilly & Rapp. 476 No. Western. GR. 5853.

3-RM. furn. bungalow, east half. Like new; modern. 1027½ Florida st., near Figueroa & 8th. Rent $35.

3 RMS., $35, close in. red & yellow cars. mod. $40 LAVETA TERR. 558224.

3 ROOMS & bath. ½ double, large screen porch. $35. 973 S. KENMORE AVE. DR. 9297.

3-R. $30. Bath, dshs. lin., silv., blk. W. Adams car. 2748 S. Palm Grove

3-RM. & bkfst. rm., 2 dis. beds. W car. $45. Adults. 1345 New England av.

3 RM. beaut. bkf. nk., reas., tile bath, 3 cars. 4232 Gateway Ave. 594969.

NR. WILSHIRE CO. CLUB.

One of the most exquisitely furnished small bungalows in this desirable district. $225 on year's lease. Mrs. Bradley.

The Henry de Roulet Co.

Wilshire at Western. DUnkirk 4400

RENTAL FROM

$75 to $1300. Windsor Sq., Wilshire dist., Hollywood and Beverly Hills. Call MRS. FIELD. DR. 1464. THE FRANK MELINE CO. Wilshire Blvd. at Serrano st.

$75 AND UP

Unfurn. and Furn. homes, flats, apartments, etc., in Hollywood and Beverly.

The Frank Meline Co.

6777 Hollywood Blvd. HOlly. 0781

CHOICE WILSHIRE CORNER BUNG. With 3 bedrms., 2 baths, spacious living rm., oriental rugs. Exceptional value. $150. JAMES J. DONAHUE. DRex. 4951. Wilshire Blvd., corner Western.

I AM a widow & employed in Glendale. Will lease my 7-rm. house with gar. Beaut. furn. Nr. car line & school. Attrac. price on yr. lease. Call after 7 p.m. or Sun. 332 N. Dillon. DR. 8392.

HIGH-CLASS LISTINGS Wilshire, Beverly Hills, Hollywood Altadena, Pasadena. THE HENRY de ROULET CO. Wilshire at Western. DU. 4400.

FOR rent, 5-rm. bungalow & gar. Appropriate for beauty parlor. 2120 S. VERMONT.

SUNNY, attractive 5 rms., 3 bedrms., 2 beds, lg. closets. 15 min. to Bdwy. H car to Occidental B. 2919 W. 2 st.

MY beautiful 9-rm. Oxford home nr. 3rd, 4 bdrms., 3 gar., $350. Adults preferred. No agents. WA. 5722.

BETTER CLASS HOMES & APTS HARRY GROSSMAN 204 Haas Bldg. 7th-Bdwy. TU. 2471

HIGH-CLASS HOMES & APTS KELLS & GRANT Wilshire and Western. DU. 8000

DOLL bung., cute as bug's ear. 2 bed. rms. Beaut. view. Close in. 1338 Douglas blk. No. of Sunset Blvd.

$50—4-RM. modern house, just refinished. 127 N. BOYLSTON.

ONE BLOCK WEST OF BAKER BROS. 6 RMS. $60. MAin 1136.

$35—½ dbl. bung. 2 nicely furn. rms. 2 beds, gar. 982 Dewey av. L car.

$40—MODERN 5-room house and garage. 1037 SO. MARIPOSA AVE.

TO LET—HOUSES— Furnished

Hollywood —24-W

5 ROOMS, 3 beds, nicely furnished. player piano, lawns cared for, water paid, reasonable. 5642 DE LONGPRE AVE., nr. Western.

5-RM. duplex. Either side. 2 lge. bedrms. upstairs. $100. 1765 N. BRONSON. HO. 0841.

5-RM. cosy well-furnished bungalow. Not a court. $65. 1648 N. Kenmore. Near Hollywood Blvd.

5 ROOMS cutest place in Hollywood. Furn. or unfurn. as desired. 2065 HILLHURST AVE. 597-283.

5 RMS. with alcove, attrac. furn. Reas. GR. 2770.

4-RM. beaut. furn., large bedrm., gar. $60. 1349 FORMOSA, nr. Sunset.

4-RM. beaut. furn. bung., o'stuf., ex. wall bd. 1542 N. Vista. Holly. cars.

4 RMS., ex. wall bed, nr. Holly'd & Westn. $55. 1640½ N. SERRANO

4-RM. house, elegantly furn., also piano. 2029 Beachwood Dr.

4 LARGE RMS. ELEGANTLY FURN. PHONE. GAR. 1513 N. WILTON

3-RM. $45. 2 beds. Nr. red & yellow car. 5517 Sierra Vista. HO. 8963.

3-RM. front bung., beaut. furn., ph., gar., adults. 1407 N. Alexandria.

3-RM. dup., 2 beds, slp. pch., lg. yard. 1022 N. MARIPOSA.

3-R. fur. bung., nr. Lasky Studio. $35. Call at 5255 MELROSE. GR. 7396.

BEAUTIFULLY furnished home, Hollywood foothills. Lease for 6 mo. or longer. There are 4 bedrooms in three of which are twin beds. Living rooms in mahogany & overstuffed. Grand piano, Victrola, Oriental rugs, etc. Rent $200 which includes care of garden. 4620 FINLEY AVE. Ph. 596653.

GOING to Europe. Will rent beautiful 9-rm. residence center of Hollywood. 3 sleeping porches. Lease. Phone mornings only. Owner. HE. 3692.

HEADQUARTERS FOR HOLLYWOOD RENTALS. 6771 Hollywood Blvd. at Highland Ave. GR. 4903.

ROMAINE Garden Court, elegantly furnished four-room bungalow, with garage. Close to Western ave. & Santa Monica Blvd. Both red & yellow car lines. 5318 ROMAINE.

HOLLYWOOD RENTAL BUREAU Why worry house hunting? Furn. or unfurn. Call at 5561 Hollywood Blvd. or phone HO 0938

MRS. CARR HOLLYWOOD Rental SPECIALIST 6331 Hollywood Blvd. Call HE. 9806

$30—4-RM. bung., furn., clean, 2 blks. Hollywood 6c car. 1769 GRIFFITH PARK BLVD. (Childs ave.) 590691.

Hollywood Rentals

GR. 0601. GR. 0402.

$60—New 5-rm. bung. eleg. fu n. Gar. Nr. both cars, stores. S.B.U.C. 4839 LEMON GROVE, cor. Ardmore.

$30—4-RM. bung., fur. clean, 2 blks. Hollywood 6c car. 1769 GRIFFITH PARK BLVD. (Childs ave.) 590-691.

$175—BEAUT. new stucco home, 4 bedrms., 3 baths. Ideal loc. HE. 2128

$115, 7-rm., 3 bdrms., latest imp. 145 S. Doheny Dr. Bev. Hills. OX. 5363.

NEW, large corner, enclosed ward. 2 bedrms. Reasonable. 5701 Melrose.

South and Southwest —24-B

7-RM. bung., compl. furn., gar., nr. Manual Arts. 440 W. 42nd Pl.

6 RMS., 4 beds, piano, phone, dbl. gar., yd. fenced, ½ blk. cars, stores, nr. school, $60. Apply 1035 W. FLORENCE. TH. 4068.

6-RM. bungalow well furnished, nice neighborhood. $60, water paid. 1313 W. 50TH ST. UN. 5602.

6-RM. of dbl. nicely furn., piano, Brunswick, gar., adults. 4057 BUDLONG AVE.

6-ROOM, furnished, lawn front & back. Garage. 4259 HALLDALE AVE. UN. 5569.

6 RM. mod. bung. 3 bedrms. overstuffed furn. New dec. Gar. $60. Adults, key 4608 Orchard. UN. 3065

6 RMS. and sleeping porch, desirable home, garage. Adults. Apply 220 W. 47th Pl.

5-RM. bung. Garage. Off W. Adams. 2933 Halldale. $65. RO. 4640.

5-RM. beaut. furn. upr. dup. Gar. 3 beds, o'stf. furn., linen, silv. $90, was $125. 1230 W. 56 st. VE. 0905.

5-RM. well furn. bung., 2 bedrms., bath, new dec., gar. Adults. 966 W. VERNON AVE., nr. Vermont.

5-RM. nicely furn., 2 bedrms. Gar. Nr. S & M car. Adults. 201 W. 62 st.

5 ROOMS, $40, with garage, nice neighborhood. 707 W. 34TH ST.

4 RMS., 2 bedrms., bkfst. nk., nicely furn., $35. Gar. incl. 110 W. 82 st.

5-RM. bung. Furn. Gar. 1415 West 69th st.

4-RM. double, beaut. furn., garage. $75. 1 blk. E car. 4731 11TH AVE

4-ROOM house, with garage. 635 W. 51ST ST.

4 RM. & gar. $45 furn. $40 unfurn. F & U car. 937 W. 76TH

4-RM. bung. Well furn. 3 dble. beds. Gar. $60. 1014 W. 55th st. YO. 2660

4-RM. bung., with bath and gar. Sun. 2 to 5 p.m. 4513 Wesley av.

4 RMS. Gar. Reas. 5433 3RD AVE. VE. 9337.

4-RM. furn., 2 bedrms., 3 beds, mod. $30. Nr. M car. 154 W. 59TH PL.

4 RMS., nicely furn., breakfast nook, garage, $55. 3790 S. HARVARD.

4-RM. bung., $35, comp. furn., gar. Excellent location. 3456 S. ARLINGTON AVE.

4-ROOM house, ideal, breakfast nook, closets, 2 porches, garage if desired. 5008 Third ave.

3-RM. sunny cottage, bath, 2 closets, $35. Adults. 671 W. 34TH ST.

3-RM. cottage & gar. $25. Blk. U.S.C. 2716 S. FIGUEROA.

3 RMS. & kitchenette, nicely furn. $20 mo. 1653 W. 30. RO. 8963.

$45, FURN. 4-rm., 2 beds, water paid, near Vermont and Jefferson. 3425 TALLMAN. BE. 9473.

WELL furn. new, 5 rm. stuc. 2 bedrms., 4 closets. Nk. Gar. Beaut. loc. 1112 LEIGHTON AVE.

FRONT bedrm., lge. kit., bath. $37. ½ bung., sep. ent. Parking. 409 W. 27TH PL.

$35—3-ROOM bung. Completely furn., near Exposition Pk. and car line with gar. 1195 W. 37TH DR.

$50—5 RMS., clean, homelike, close in. Gar. Adults. Open 9 to 4. 160 W. 57TH ST.

HOUSE 4 rms. & bath, completely furnished, in Lomita, 16 miles from L. A. Rent $27.50. Lomita P.O. Box 123

½ DBL. & gar. 1 blk. U.S.C. $30. 3716 S. FIGUEROA.

East and Southeast —24-C

5 RMS., $41, gar. nr. school, 1212 E. 50TH ST. S car. (77 & Central.) DE. 5607.

5 LARGE rms., well furn. Piano. Gar. $40. 935 Orme ave. R car.

5-RM. furnished home, very attractive. 111 Rugby ave. DE. 5406.

4 RMS., $35; mod. & clean; gar. water paid. 3243 E. 3rd st., off Fresno.

4-RM. ½ dbl. modern. 1169 E. 51ST ST. $22.50. Water paid. Gar.

3-RM. bung. $25, bth., cln., sun. yd. O car to Slauson. Blk. E. to 5854 Woodlawn ave. Adults.

3 RMS., beautifully furn., ex. built-in bed, auto heater, nr. markets & car. Low rent. 1328½ W. 39TH ST.

3 RMS., priced right, nothing cleaner. Bath, lawn, flowers. 6307 SO SAN PEDRO ST.

3-RM. furn. mod. N. S car. $25. Gar. 205 E. 62ND ST. YO. 6173.

2 ROOMS & bath, cottage in rear. $18. 870 E. 50th st.

$20—3 RMS. ½ dbl. bung., mod., nicely furn. S car. Adults. 511 E. 65 st

$15. SMALL furnished house, 2 beds children. 858 E. 52ND ST.

$27.50. 3-RM. mod. bung., 729-B E. 29TH. Call 727 E. 29th. HU. 1303

North and Northeast —24-F

5 RMS., $41, gar., nr. school, 1212 E. 50th st. S car. (77th & Central) DE. 5607.

5 RM. mod. 3 blks. to school. $40. Gar. Apt. 713 Terrace, 49. Garf. 1871. W car to Ave. 50.

5 RMS., ½ DOUBLE, NICE FURN. $25. 142½ W. AV. 29. KM. 2619.

5-RM. new mod. stucco, dbl. gar., fur. or unfurn. 3030 ROSE, Altadena.

4 RMS., nicely furn. bung. 2 beds. 4115 GLASSELL AVE. AL. 4766

4 RMS. & bath. Modern. $30 mo. 533 E. AVE. 28.

$25 MONTH. Dandy 3-room modern duplex, adults. 1415 N. BROADWAY

WANTED—Someone to share furnished house. For information call CA. 0801

TO LET—BUNGALOWS— In Courts

Furnished —24½-G

3-R., new o'stuf. furn., real bdrm., ex. bed, tile bath, walk. dist. 1113 1-4 W. 4TH ST.

3-RM. $42.50, nicely furn. nr. Santa Monica blvd. Inquire eves. or Sunday. 1183 N. ARDMORE.

3-RM. front, 2 beds, absolutely new. Wonderful loc. 1669 S. Arlington. EM. 0866.

3 RM. sep. bung. Gar. nr. Holly'd Junction. $40. 1730 GRIFFITH PK. BLVD. 594975.

3 & 4 RM. 3 BEDRMS. HIGH. BUNNY. NOW $45 TO $65. 250 1-4 S. CORONADO. FI. 3515.

3 RM., o'stuffed, bdrm., ex. bed, ph. Gar. 1244 N. El Centro, Hollywood.

RM. o'stf. bedrm. & ex. bed, tile bth. Bkfst. nook. 1608½ S. Arlington.

RM., 2 beds, attract. furn., o'stuff. 1270 N. VIRGIL. 592053.

RMS., tile bath & sink. $35 newly furn. 5171 W. ADAMS.

R. 2 beds, tile bath, beaut. furn. $45. Gar. $5. W. 1st turn N. 301 N. Dillon

& 4-r. beaut. furn., ostuff., piano. 2 beds. $45-$50. Sgl. $35. OL. 4557

$60 & $65 JONEILL TERRACE

3-room units in bungalow court. Immaculately clean. Ideal quarters & ideal location. Car & bus line service. Markets close. Light, gas, heat, phone, garage, included in rent. 765 N. VINE ST. near Melrose ave., HOLLYWOOD.

35 4229 W. 28 St. $35

Sgl. bung., tile bath & sink, artistically furn. Art lamps. Also dbl. bung. 2 beds. $45. Children welcome. Garage available. EM. 8474.

PHONE your want-ads to The Times. No credit arrangement necessary. Courteous, experienced ad-takers day and night will help you with your copy if desired. METropolitan 0700.

$30 VERY attractive, 3 rms., quiet, good air & neighborhood, leather furniture, 965 WHITE KNOLL DR Phone MUtual 6666.

$10 WK. Walk dis. $36 mo. Free pkg. New, beaut. comp. furn. 2-3-rm. bung. Ph. 1037½ Court st. C or Holly car. VA. 4185. Auto will call

LAKESHORE TERRACE. 909 Glendale blvd. Beaut. furn. double bung. Opposite park. Hollywood or Edendale car to Santa Ynez St.

$40. VIRGIL COURT. $40 2-rm. strictly mod. bung. o'stuff. furn. 2 beds, bkfst. nk., nr. S.B U.C. C car. 963 N. VIRGIL.

$25—PULLMAN COURT, singles. Including gas, electricity, shower, hot water. Adults. 1225 W. 39TH PL.

NEATLY furnished apartments in court overstuffed set. $30 mo. See MRS BOLLS. AT. 3060.

SANTA CATALINA Terrace Court. $45-$50. Beaut. apts. o'stuf. fur. 2996 1-4 SAN MARINO ST.

LOVELY mod. lge. sing. unit, ½ blk Sunset, nr. Ang. Temple. $30. MU. 4597.

$50, new furn. 4-rm. bung., ostfd. Gar. nr. W. Adams. 2624 S. Harvard Blvd.

NICELY furn. 3 rm. bung., bedrm. Ext. bed. Gar. 1945 W. 39 Pl. UN. 6683.

HOLLYWD. 4-rm. new Spanish stuc. Ostfd. furn. Gar. $60. 946½ NO. WILCOX. HO. 0938.

$50-$60. Attract. dbl., o'stuf. furn., gar.; nr. Pico-Western. 3028 W. 12.

HOMELIKE, compl. furn., bedroom; extra bed, gar. 606 N. Wilton Pl.

$30. NICELY furn. apt. Adults. Close in. 752 W. 17TH ST.

NEW single, o'stufd., tile, stm. heat, dress. rm., W. Adams. 2266 W. 29.

$9 WEEK. beaut. overstuffed. bkfst. nook. C car. walk dist. MU. 2531.

Unfurnished —24½-H

4 ROOMS, modern, 2 bdrms., close to street car, bus and stores. Garage if wanted. 4622½ PROSPECT AVE. 592-057.

4 LARGE sunny rms., front bungalow, automatic heater, extra bed and gar. 2159 W. 21ST ST.

4-RM. ATTRACT. COURT. GAR. ADULTS. 835½ N. FULLER.

4-RM. $45. Holly., tile bath, sink. A beauty. 1402 EDGECLIFFE DR.

4 RMS. BLT-INS. $30. nr. car, stores. 944 N. SWEETZER. HE. 6618.

4-R., ex. bed, nr. L.A. Hi., exc. dist. 4013 Country Club Dr. off Norton.

4-RM., 2 bedrm., mod. gar. Close 2 cars. 1651 W. 51ST ST.

3 ROOMS $30 & $35. Modern, close in, near Pico & Figueroa. 1351 WRIGHT ST. MUtual 4747.

3-RM. stucco in 4-unit court, ex. bed, shower, awnings, gar. avail. $42.50. 1144 N. MARIPOSA. 595988.

3 RMS., $30, beautiful new stucco, tile bath. Dress rm., bkfst. nk. 3912 3-8 Montclaire st. (W. 29.)

3-RM. bung., tile, bdwd. firs. H car. $40. 426½ N. NORMANDIE AVE.

3-RM., $35. New, up-to-date, ex. bed. shwr. Inq. 5316 Fountain. HO. 6141

3-RM., unit in court with garage, $30; unfurnished. 926½ SO. OLIVE.

2 RMS., bath, range, built in feats. $22. Adults. 622 E. 35TH ST.

GLENDALE

Up-to-date, 4-room, white stucco, separate bungs., in attractive court near car line. Only $32.50 incl. garage. 323 E. STOCKER ST. DR. 2936.

$7 WEEKLY, beaut. 3-r. apts., shwrs. Tile bath, range, hdw. firs., bk. nk., disap. bed, gar., finest in city; must see to appreciate. 2871 Edgehill Dr. nr. W. Adams, 2-rm. apts. complete $5 wkly. at 854 W. 63RD PL.

$30—3-rms., front, disap. bed., gas range, gar. available. Phone service, close in, off Sunset Blvd. 913 Marview. MU. 7635.

$20—5 beaut. 3-rm. bungs. Bellevue & Coronado Terrace. Own. DR.3094

$45—4-RM mod. stucco bung. & gar. Adults. 1256½ Hyperion. BE. 3325.

$27.50, HOLLYWOOD, 4-rm. bath, brand new. 808 N. Sweetzer.

TO LET—HOUSES— Unfurnished

West and Northwest —25-A

25-RM. downtown rooming-house, 5 baths. $225. Fitzroy 0757.

11 LARGE rooms, 3 baths, 3 large porches, rent reasonable. 401 S. CORONADO ST.

10 RMS., nr. 6th & Western, 3 possible bedrooms, 3 baths, 3 or 5 yrs. at $150.

7-rm., 2-sty. stucco, Hollywood foothills, $110. SEE MISS RUSH OR MRS. WOOD

Laack & Williams

6th at Oxford DU. 3300

10 ROOMS, 3 gar., real fireplace, fine location. Rent reasonable. Call MRS. KELSO.

Hintz-Hayes Co.,

WA. 1107

3823 Wilshire, near Western

10-ROOM fine handsome home, near Westlake Park. $125 mo. 949 S. Lake st.

5 RMS., 2 bths., beautiful Wilshire Blvd. home, west of Western, $225. 10-Rm., 2-bath., cor. stucco, nr. Wilshire, $160. 9-rm., 1 bath., Kingsley Dr. nr. school, $90.

Mrs. Meyer

CHELEW & HOIT

Wilshire at Harvard

DR. 4286. Open Sunday. DR. 4286.

9 LGE. rms. 4 bedrms. Sleeping pch. 2 baths, lge. fireplace in liv. rm. Dbl. gar. 233 S. Rampart. Ph. WA. 4769. Open from 2 to 5.

9-RM. beautiful mod. 2-bath home, just off Wilshire nr. Ambassador. $150. Fitz. 0757.

8 RMS., 4 bedrms., den, brk. room, near Ambassador. Low rent. See owner. 868 S. VERMONT AVE.

8-RM. bung. 3 or 4 bedrms., tile bath, shower, mod. improv. Have to see to appreciate. 221 N. VENDOME ST. 4 blks. west Rampart.

8 ROOMS, 2 story, 4 bedrooms, lge. sleeping porch. Rent reasonable. 2306 Brighton ave., near W Adams car line.

8-RM. bung., 3 bedrms., sl. pch. Near State University. Partly furn. $135. 862 N. EDGEMONT ST.

8 ROOM BUNGALOW

4 Bedr. $75. 2131 2ND AV. EM.5233

8-ROOM house to let. 1613 CHERRY ST. Close in. Rent $55. Phone AX. 1706.

8 RMS., $65 mo., gar. Large yard, hdw. firs. 915 W. 18th St. AT. 0879

8-RM. $55 Mod. house & garage. 1136 W. 21ST ST. BE. 3225.

7 RM. house, 4 bedrms., slp. pch., 1632 Shatto st. $60. AT. 3286.

7-RM. new mod. duplex de luxe. 1020 S. Cloverdale. WH. 5653.

7-RM., 2-story, 2-bath Spanish, new. An $18,000 property. RO. 1489.

7-RM. 2-story colonial. Nice yard. Dbl. gar. 108 N. HARVARD BLVD

7 LARGE rms. duplex, brick building, maid's rm., over garage, 3 baths. Kitchen, walls & hood in white tile. Large basement. Real fireplace, also unit gas-electric controlled furnace. This is a real home, come out & see it. 1420 VICTORIA AVE.

7-RM. HOUSE, 3 BEDROOMS, ONE BATH, NEAR L. A. HIGH. 1 GARAGE. $125. WH. 7646.

7 RM. Wilshire-La Brea, finest duplex, 3 beds, 2 baths, ½ blk. Wilshire. 736 S. Sycamore av. EM. 3081

7 RM. bung., beaut. home, 3 large bedrms., 1 blk. off W. Adams, lawn cared for, reas. adults. 2223 W. 27.

7-RM. duplex, 2 baths. $75. 1310 RIMPAU, & 5-rm., 330 Gale Dr., Beverly Hills. $40.

7-RM. duplex, hand dec., 3 bedrms., 2 baths, sun porch. Near L. A. & Ir. High. 1440 VICTORIA AVE.

7-RM. house, newly dec., gar., children welcome. $75. 922 S. Normandie av. N and L cars. AL. 3150.

7 RMS. A shed 15x50. Close in. $40. AT. 3904.

7-RM. strictly mod. residence, 2 baths, gas furnace, nr. school. 870 S. GRAMERCY DR. GR. 9061; OL. 6720.

7-RM. mod. 2-story, 3 bedrms., 1 blk. E. of Western, nr. stores. 4621 OAKWOOD, cor. Oxford.

6-RM. beaut. upper duplex, 3 bdrms. Large dressing rm., with built in feats., Bkfst. nook. 1 gar. 1058 Redondo Blvd. ½ blk. S. Country Cl. & La Brea.

6 ROOM duplex up to date, beautiful home. 1746 ROOSEVELT, between W. Washington and 16th st.

6 RMS., 3 up, 3 down, ½ double, suit, sublet, walking dist. 1010 VALENCIA.

6-ROOM mod. duplex, tile bath, tile kit. large nook, 3 bedrm. Gar. This is A1. $75. 1007 S. Oxford. DU. 938.

6 LARGE rms., lower duplex. Mahog. finish. 3 bedrms., 6 closets, 2 baths. FURNACE. 1318 Victoria ave.

6 ROOMS, sleeping porch. Garage. On 8th st. near Alvarado. Rent $65. DUnkirk 2600.

6, 7, 5 & 4-RM. rentals, Wilshire, La Brea dist. MISS SACKETT. MISS KAY. 5410 Wilshire. WH. 1196.

6-RM. modern house, auto heater, garage. 729 N. Harvard. HO. 8525

6 RMS., $50, 3 bedrms., sleeping pch. Adults. 1711 S. Normandie.

6 RM. $50, 2 baths, 2 kitch., suit. 2 fam. 1317 ACACIA ST. HE. 0926.

6 RM. 3 bedrms., gar. 901 S. Norton. 390. OR. 4224.

6 RMS. upp dup., ex. sewing rm., 2 baths, gar. $142 W. 4 st. WH. 0690.

6-ROOM new exclusive duplex, breakfast nook, hand decorated. 5 large closets, ice box, garage. $85 per mo. 320 N. EDGEMONT, near Beverly. Phone WA. 7654.

6 RM. house, 3 bedrms., $50, hdw. firs. Tile bath, drain, all built ins bkfst. nk., cabinet kitchen, laundry & gar. 1359 W. 31. Open. BE.3208.

6-RM. new stucco bung., double garage, near Pico. 1412 S. MARNE AVE. WH. 2282.

6-RM. ½ new dup., $60. 839 N. Alta Vista st., 3 blk. west La Brea, 1½ N. Melrose. OWNER. WH. 5664.

6-RM. unfurn. Attr. mod. duplex ext. toilet. gar. 419 N. BEDFORD DR. Beverly Hills. OX. 2902.

6-RM. HOUSE. $35. 1121 S. CATALINA. REDECORATED & PAINTED. KEY IN REAR. HO. 0178.

6-RM. bung. with garage, nice yard. 1 block north of West Adams. 2422 Lucerne ave.

6 RM. house & gar. Board boy for rent. Nr. 100 S. Broadway. 9914 S. OLIVE ST.

5-RM. sunny house, bath, large yard, lawn, walking dist. Apply 1432 W. 11TH ST.

5 RMS. breakfast nk., bath, garage, new bung. Very desirable location. Wilshire dist. 943 S. St. Andrews Pl.

5 RM. dbl. bung., tile bath, shower, gar. $47.50. 3 and 4 rm. new mod. up to the minute. OL. 4557.

5 RMS. & breakfast nook, 3 bdrms. White Colonial. $55, new, paved st. 2752 S. Rimpau. ME. 3697.

5-RM. lower flat, gar., phone, close in. UNION AVE. $30. FI. 2839.

5 RMS., BKFST. NOOK, gar. Adults. H car. 131 S. Dillon st.

5-RM. UPPER, 4711 DOCKWEILER NEW, OPEN. WH. 7646. $50.

5-ROOM new, mod, duplex, nr. L.A. High, gar. 1225 Mullen. WH. 8669

5 LGE. rms. 2 bedrms. & wall bed. W. Adams car. $50. 2528 W. BLVD.

5-ROOM beautiful new bungalow, with gar. $60. 1039 S. Stanley. FI. 1160

5-RM. stucco, near Fox studio. Westwood. 1951 Holmby ave. $60.

5 RMS., lovely new bung., nr. L.A. HI & Wilshire. $65. WH. 0860.

5-RM. new. 922 N. Van Ness. Garage range. $60. OWNER. WA. 7675.

5 RMS., NEW SPAN. STUCCO. $45. Adults. 1321 Calumet ave. 51763.

5 RM. house, mod. at 630 W. 3rd St. Inquire 301 S. Bunker Hill.

5-RM. clean house, rear. 1458 W. 22nd st. $30.

5 LARGE rm. beaut. dbl. bung. Mahog. fin. Fine home. 469½ N. Oxford

5-RM. SINGLE HOUSE. 648 DOHENY DR. $60 MO.

5-ROOM ½ of double near L. A. High. $60. 1140 So. Highland. GR. 7171.

5-RM. duplex. S. Wilton, Wilshire-Western district. WA. 8276.

5 RM. cottage. Excellent condition. 1208 S. Union av. $32.50. BE. 8181.

5-RM. mod bung., close to L. A. High. Gar. 1 blk from P car. 554449

5-ROOM bungalow & garage. $46. H car. 153 N. RENO ST.

5 RMS. & sun rm. $55: lawn & shrubs. Gar. 1420 REDONDO, nr. Pico.

5-RM. new double bungalow. $45 WH. 1962.

5 LARGE rm. mod. gar., cor. W. Adams. 5c fare. 2613 HILLCREST DRIVE.

5-RM. ½ double bungalow. north Wilshire district. Couple only. $35. No garage. 629 HELIOTROPE DR.

5-RM. so. side dbl. bung. Clean. 970 S. Serrano, nr. San Marino. DR. 4320.

5 ROOMS, beautiful double stucco bungalow, north side near Hollywd. blvd. 1623 NO. KENMORE.

5-RM. elegant new house, shower, pedestal lav. Pembroke tub. Tiffany walls, adults, gar. $55. WH. 3757.

5-RM., $45. Garage. Near S.B.U.C. C car. Also red car and bus. 4237 LOCKWOOD ST. 595803.

5-RMS., bath, $25. 1 door from Echo Pk. car. Low. dup. 1574 Donaldson. FI. 2693.

5 ROOMS and bath, ½ bung., beaut. location. 732 Hyperion. Yr. lease. $45. Nr. 5c car line. Phone 597338.

5-RM. bung., semi-bus. or home. Close car line. 4870 FOUNTAIN, or WA. 0767.

5 ROOMS & bath. ½ bung. Beaut. location. 732 Hyperion. Yr. lease. $45. Near 5c car line. Phone 597-338.

5 RM. mod. house, with large sun parlor, overlook Hollywood. $40. 1013 CORONADO TERRACE.

5 RM. mod. cottage, close in. C car. $37.50. 226 NO. PARK VIEW AVE.

5-RM. & sun. pch., gar., yd. 543 N. Manhattan Pl. 1 blk. Western. $50.

5 RMS., inst. water heater, $47. 4568 W. 28RD ST. EM. 2914.

5 RMS., $45; before renting see this lovely apt. at 3611½ Bellevue.

5 RMS., stucco, mod. front bung., close in. $35. 1924 NEW ENGLAND.

5-ROOM stucco, $67. 5673 Lemon Grove ave. $35 per month.

5-ROOM modern bungalow, close in. $35, adults. 1815 Georgia st.

5 ROOMS, half double, 2-car garage. $45. 452 N. Serrano. GR. 4498.

5-RM. ½ dbl., ex. bed, gar., nr. L. A. Hi. 1007 S. Plymouth. WH. 7853.

5-R. mod. bung., bdrm., ex. bed, adults. 316 S. Vendome. DU. 9372.

5-RM. mod. stucco, front bung., close in. $35. 1924 New England.

5 RMS. & sleep. pch., rear. Nr. Adams & Vermont. $25. 2638 JULIET ST.

5-RM. mod. house, garage, large lot. $20. 263 S. Park View.

5-ROOM new mod. bungalow, gar. 2120 COURT ST. Adults.

5 LARGE room, ½ double, modern. Gar. $35. Adults. 2067 W. 31. st.

5-RM. in 3-unit ct., bkfst. nk., 2 adults, no pets. H & S cars. Nr. Melrose & Westn. 534 N. Manhattan pl.

5 RMS. & bath, excel. cond., 2 bit.-in beds, bdw. firs., close in. 2 adults. 1417 VALENCIA. P or 16th st. car.

5 RMS. & slp. porch, close in. Rent free to 1st. Pk. space. 235 S. FREMONT.

5-RM. rear lot, bung., adu.ts, rent reas. Apply before 12 o'clock. 3031 5th ave.

5-RM. bungalow & bath, close in. Union ave. $15. FI. 2839.

5-ROOM, $25. Bath, screen porch, 1820 Bellevue ave., near Echo Park.

5-RM. ½ dble. Attractive, rear. ½ blk. Arlington. 3207 W. 17th st.

5-RM. mod. rear bungalow, nr. cars. 1510 S. Vermont. HU. 8478-J

5 LGE. rms., ½ dbl. bung., 2 beds, gar., adults. $35. 1022 W. 25TH ST.

5 RM. bung., close in, built in feat. Bkfst. nk., dressing rm. newly dec. 1037½ 9th Pl., nr. 9th and Fig.

FOR RENT, 6-room house. 114 S. La Fayette Park. 2 bedrooms, beautiful living room, breakfast nook, double garage. Will lease to responsible parties. Give good deal. DU. 8181. 556214.

BEAUTIFUL WILSHIRE BLVD. 10 rms., business or residence; 2 or 3-yr. lease. Never been rented. Exceptional value. $250. JAMES J. DONAHUE. DRex. 4951. Wilshire Blvd., corner Western.

Modern 5-Room Stucco

Automatic heater, tile bath, hardwood floors, etc. Two blks. school & street car. 1547 Malcolm Ave., Westwood. Call HE. 3979.

1 BLOCK TO PICO CAR

1206 Fedora, 8 rms., 2 story. Also large dining rm., dble. sink. Cor. lot, fine for boarding house. $90.

$35—4 RMS., breakfast nook, screen porch, garage if desired, $5; garden, absolutely clean. 4843 SATURN ST. (Formerly 17th Pl.) WH. 9185.

$50. ½ OF DBL. bung., with 3 bedrooms, new, modern, garage, $40 if tenant takes care of lawn. 3507 S. BRONSON, near Adams.

$37.50, ARTISTIC unique semidetached bung. eq. 4 rms. tiff. walls, ex. bed, tile nook. 600 N. Westmoreland. 597857.

FREE LOS ANGELES CITY MAP MAILED TO ANY ADDRESS BEKINS VAN & STORAGE CO. 1335 S. FIGUEROA WE 4141

FROM GARRET TO CELLAR IN ONE DAY. Windows, woodwork cleaned, floors waxed, rugs shampooed. "THE ACME CLEANERS." ME 1680.

LARGE 5-room bungalow ONLY $35 MONTH. Open for inspection. 2977 W. 14TH or phone WA. 4583.

633 W. 41ST PL. Lower duplex, 5 or 6 rms. Newly finished. Wall, bed, gar.

NEW duplex, 6 rms., shower, gar. $50. Near Carthay Circle Theater. 1243 Stearns Drive. MA. 4090.

$50. 8-RM. mod. home, four bedrms., study, den, extra toilet, lg. yd. gar. New auto furn. 1925 W. 21st. W car.

TO LET—House, 10 rooms, in walking distance of L.A. High School, 5 large master bedrooms, sizes from 12x18 feet up to 18x18 ft.; large mahogany living-room, 18x24 feet; opening into large, quartered-oak dining-room, 15x22 ft., large kitchen, tile drainboard, with built-in cupboards, separate breakfast-room; 3 baths, sewing-room, large screen porch, all with oak floors throughout; nine large closets, over 70 drawers large and small, 2 unit gas furnaces, automatic water heater; 3 large porches, double garage; high ground; 3 car lines; will give one year lease to right party, adults preferred. With the above opening separately on Vineyard ave., with a separate yard, is a new 4-room apartment, with tile bath, kitchen, screen porch, nook, living and dining-room and large bedroom, which can be used for servants' quarters or sublet; rent for the 14 rooms, $250 per month; house open from 9 a.m. to 5 p.m. only. Open Sunday. 4566 Venice Boulevard. Phone WHitney 9392. Ed. McDermott, owner.

LOOKING FOR A BUNGALOW? SEE THESE

5 rms. & 2 baths, Kingsley Dr. $150
5 rms. & 1 bath, 2 sep. showers, near L.A. High, new stucco $140
5 rms., Windsor Square, Spanish stucco $100
5 rm., Colonial, Hollywood $80
5 rm., new stucco $60

GLENN & SMITH

633 South Western ave.

WA. 9371. WA. 2196. WA. 7274.

PARKER BROS. Free rental information bureau will help you to quickly find the place you want at the price you want to pay. No obligation. 7TH ST. FLOWER & FIGUEROA

For Rent—Near School

6-room bungalow, lovely district. Must be seen to be appreciated. Will rent $45 per mo., or sell on small down payment to responsible party. 3156 Larga ave. Ph. BEacon 7966, or residence, GRanite 0795.

TO LET—$27. 3 extra large rms. mod. duplex. 2713 S. VERMONT. BE. 1014.

FOR RENT, 5 rm. bungalow & gar. Appropriate for beauty parlor. 2120 S. VERMONT.

TWO houses on one lot, beautifully clean, walking distance, will lease. 127 W. 14th st.

$33—3-R. bright, cheer. flat, unfur., also 6-r. house, nr. schools, walk dist. Westlake dist. 1223 W. 10th.

ATTRACTIVE south side double bungalow, 5 rms., nr. Fairfax H. S. 539 ALTA VISTA. OR. 5762.

FOR RENT—6-room house, 553 N. Virgil. Water free. $40. GLad. 9114.

PRETTILY furnished little bungalow near Forum Theater. BE. 6161.

IN THE HEART OF WILSHIRE. 4 rm. upper duplex. 51090.

$30, 3-RM. mod. ½ dbl. new fin., adults. C car. 551 N. Westlake.

$25—4-RM. bung. near cars & stores. Gar. ex. 2 adults. 1459 W. 35th st.

Hollywood —25-W

10-RM. 5 bedrms. 3 baths, maid's rm. 4 firepl. Patio. dbl. gar. Gas furn. Lse. furn. or unfurn. Cen. Holly. 7080 Lanewood. GR. 1484; HE 1141

8 RMS., 5 bdrms., 3 baths, beaut. stucco home, billiard rm., Elect. furnace. Lg. lease. GR. 7603. GR. 5658.

8 RMS. attr. nr. car, good loc., 5 bedrms. 1043 SEWARD. HO. 0471.

7 RMS., 3 BEDRMS. ATTRACTIVE YARD. GARAGE. $70. 1541 N. DETROIT. PHONE OX. 4042.

7 R., 2 bths., $50, gr. $5. Nr. bus, red & yel. cars. 1164 N. Mariposa.

7 ROOM bung., 3 bedrooms, nice yard, gar. $75. 1952 Dracena Dr.

6 ROOMS and sleeping porch, gar., excellent location, gardener service. 2640 BEACHWOOD.

6 RMS., $55. 137 S. Wetherly Dr., nr. 3d, Doheny. 3 bedrs., extra lav. & shower. Fine slp. pch. OX. 1674.

6 UNF. rms., 3 baths, ex. bed. bkft. rm., sc. porch, built in features. Adults, rent reas. 721 N. Wilton Pl.

6 LARGE RMS., fine location. 5656 LEXINGTON. ALbany 4770.

6 SUNNY rms., $45. Garage. Nr. Holly blvd. 1712 N. MARIPOSA.

6-RM. house, 1943 Pinehurst Road. Phone WH. 2886 after 4 p.m.

6 RMS., cor. house, $65. Newly decorated throughout; sleep. porch & sun rm. 7641 Hampton ave. GR. 2726.

6 RMS., bkfst. nk. Gar. Tile bath & kit. Auto. heater. 1026 N. Ridgewood Pl. HE. 4993.

6 RMS., ½ dbl., 2 bedrms., tile bath, nr. Fairfax High. 739 Kilkea Dr. Vacant Oct. 1. OX. 5627.

6-ROOM, south half duplex, tile bath, hardwood floors, garage. $32 N. McCADDEN PL.

6-RM., 2 bedrms., gar., 1 blk. car. 5212 NORTON AVE., W. Holly. HE. 7054.

6-RM. mod. bung. & gar. $65. 1 blk. Santa Monica & Western car lines. 5357 Virginia ave.

6 LARGE rms., upper duplex and garage. 1724 WINONA BLVD. HO. 5795.

6 RMS., modern, 2 bedrooms, nice yard. $45. Adults. 5934 DRACENA DRIVE. 596988.

5-RM. new single bungalow, $55. Inquire 5125 MELROSE. OR. 7502.

5-RM. charming English bung. Gar. Ideal loc. $75. GR. 3367.

5 LGE. rms., lower duplex. Gar. 1020 Heliotrope Dr. Owner. 597-245.

5 LARGE rooms, upper duplex and garage. 1724 Winona Blvd. HO. 5795

5 RMS. 4880 LEXINGTON AV. $45 & 5 rms. 633 N. Micheltorena. $30.

5 LARGE rms. $50. New duplex. 613 N. PLYMOUTH BLVD. R car.

5 RMS., cozy, attr., 2 bedrms., gar., blk. to car. 1192 N. Kingsley Dr.

5-RM. SEP. BUNG., gar., big yard. $50. 6337 LEXINGTON, nr. VINE.

5 RM. DOUBLE BUNGALOW. NEWLY DECORATED. EXTRA BED. LARGE CLOSETS. BEAUTIFUL GROUNDS. 5289 DE LONGPRE. HE. 6614.

5 RM. SUNNY COR. BUNG., DIS. BED. WATER PD. GAR. $50. NR. 2 CARS. 950 N. WILTON. EM. 1472.

5 LGE. rms., ½ dbl., attractive, open fireplace, garage, extra bed. $237 LEXINGTON AVE., near Vine.

5 RM. mod. stucco bung., 2 bedrms., tile bath, sink, bkfst. nk., ph., nr. Holly. Hi. $45. 1312½ Formosa.

5 ROOMS, 2 bedrooms, rear bungalow, $35. Garage if desired. 1325 NO. HOBART. HO. 1213.

4-RM. Span. dbl., also sun rm., ex. bed, tiled, adults. 720 CAHUENGA. HE. 7002.

4 RMS. breakft. nook, 2 bdrms. 4862 Fountain ave. WA. 7884

4-ROOM stucco, 2 bedrooms, $40. 4866 FOUNTAIN AVE.

4-RM. STUCCO, NEWLY DEC. $40. 1962 DRACENA DR. 597567.

4 ROOMS, cutest place in Hollywood. 2065 Hillhurst ave. 597283.

4-RM., 2 bedrms., tile kitchen, bath, hdwd. flrs. $45. 1310 LOS PALMAS

4-RM. beaut. dup. just comp. Gar. 3915 RANGELEY DR. RO. 5479.

4 RM. house, built in features, gar. 6434 LEXINGTON AVE.

4 RMS., $45. ½ dble. bung., gar. $00 N. Sycamore, cor. Waring.

4 RMS. & garage $40, clean & quiet. 1721 N. KINGSLEY DRIVE.

4 RM., GAR., GOOD LOC. APPLY 1616 N. SERRANO.

4 RMS., ½ dbl. bung., ex. wall bed, stove, drapes & gar. 1344 N. Gower.

4 RMS., ½ dbl. bung. $45. New, fine location. 5519½ Carlton Way.

4 RMS., double, without garage, $40. 6021 FOUNTAIN AVE. HE. 6985.

4 RM. S. half. Gar. $40. 5c car. Nr. HOLLY BLV. 1259 N. VIRGIL.

4-RM. 2 bedrms., new stucco, 944 N. Serrano, 2 blk. E. West'n. EM.5644

4-RM. ½ double bungalow & garage. 1200 Sweetzer ave.

3 RMS. & bath, gar., bkfst. nook, all new. $35. 133 W. 71ST ST.

3 RMS. $35, screen porch & garage. 2155 N. VINE ST. HO. 1681.

3-RM. ½ dbl., $30. Parking space free. 5239 Lexington ave. HO. 0961.

3 RMS., new L. duplex, quiet, $40, gar. Yd. HO. 8762. 1343 VINE ST.

$150—BEAUT. hillside home. Hollywoodland. 3 bedrms., 2 baths, dbl. gar. Nr. bus & stores. Will sell $19,500. 2740 Westwood Dr. GL. 8323.

BEAUTIFUL 4 & 5 rooms, up to date, ½ block from Santa Monica blvd. $50 & $60. 1129½ N. WILCOX AV.

LIST your property for rent. FITZ INVESTMENT CO. 6362 HOLLYWOOD BLVD. GL. 3603.

HOLLYWOOD 7-rm. house, 4 bedrms. 6350 Primrose, nr. ph. $60. HO. 9971

SNAP, 4-rm. mod., ph. in. $35. Ex. rm. $5. 1320 N. Virgil. 2 car lines.

$25. STR. mod. Gas range, bkfst. nk. 1136 Sycamore nr. Sta. Monica blvd.

South and Southwest —25-F

10-RM. corner, every conv. $100 per mo. 2957 BRIGHTON. RO. 5983.

8-RM. house in fine residence section, near St. James Park. 2355 Scarff St. Owner & key at 944 W. 30th St. Phone BE. 6993.

6-RM. residence, 3 bedrms., garage, nice location. Best condition. Rent reasonable. 1140 W. 50 st. EM. 7079

6-ROOM house with sleeping porch, unfurnished, dbl. gar. Adults only. 604 W. 50th st.

6 RMS., 3 bedrooms, gar. Nr. schools and stores. $45. 1418 W. 37TH PL.

6 RMS. A real home. $50. Water paid. 148 W. 74TH ST.

6 RM. house, 3 bedrms., sleeping pch., garage. 1328 W. 37TH DR.

6-RM. mod. house, gar., side drive. $50. 6418 Cimarron st. VE. 6325.

6-RM. unfurnished bungalow with garage. $45. 625 W. 63ND ST.

6-RM. bung., fine location, near car line & school, fine lawn, flowers & shrubbery. $50 mo. MR. BERGY VE. 3878. 4700 CIMARRON.

6 RMS., 3 bdrms., gar., fine condition, adults. Grand ave. car. $55. 5028 S. DENKER. Phone Owner, DR. 3945.

6 ROOMS, excellent location, very clean. Rent reasonable. Near 3 cars and bus. 5150 S. St. Andrews. Key 5427 5th ave. VE. 7141.

6 RMS., mod., 3 bedr., fine to sublet, gar. ½ blk. 3 cars. 161 E. 36TH PLACE.

6-RM. mod. bung., 3 bedrms., gar. Near M car. 347 W. 58TH ST.

5 RM. 2 bedrm. o'stuff enamel range. Shower, lovely lot & flower gar. $75. 3448 S. ARLINGTON AVE. EM. 4481.

5 LARGE rooms, corner, ½ dbl. bungalow, extra bed, water and gardener paid. $60, adults. 2900 S. Harvard Blvd. AL. 2489.

5 LARGE rooms & gar. Rent reas. Water pd. $45. 1853 W. 47TH ST.

5-RM. mod. bung., lawn, large yard, gar. 1059 W. 36TH ST.

5 AND 4-room houses with garages. 534 and 529 W. 91st. VE. 6519.

5-ROOM and bath bungalow. 623½ W. 52nd Place.

5 RM. mod. bung., with gar., gd. loc. desirable tenant. $30. ME. 2791.

5 RMS. 2 bedrms. Brkfst. rm. Gas, water paid. $40 mo. 3644 4th Ave.

5-RM. bung., slp. pch., new dec., rent reduced. 1371 W. 39th st. Gar.

5-RM. unfurn. All mod. Gar. 1 block cars. Adults. 202 W. 62nd st.

5-RM. double, gar. $50. 2 bedrms., nr. stores, cars. 5607 S. St. Andrews.

5-RM. mod. hardwood floors. Lawn. Gar. $35. 1153 W. 53RD ST.

5-RM. bung., 2 bedrms., mod. $50. Adults. 510 W. 47th st., nr. Figueroa.

5 RMS. new sunny mod. dup. Gar. & con. hot water incl. $42.50. Also 3 rm. mod. bung. 2 beds, newly dec. $30. 842 W. 36TH PL. BE. 9198.

4 LARGE rooms, extra dressing room & Holmes bed, lower, corner stucco duplex, garage, good location. 1833 W. 36TH PL. Phone RO. 2488.

4-ROOM bungalow, modern, newly painted & papered. $25. 1395 W. 38TH ST.

4 LG. rms., double, bung., hdw. flrs., strictly mod., close to cars. gar. 537 W. 54TH ST.

4-RM. bung., Potter heater, in quiet neighborhood. Flowers, shrubs & fish pond. Gar. $33.50. Call 635 W. 50 st.

4 RM. ½ dbl. 2 bedrms. 5 lg. closets, gar. ½ blk. car, store, bank adults. 4703. 3RD AVE.

4 RMS. & sleep pch. Gar. Nr. schools. $35. 1843 W. Jefferson. UN. 0443.

4 LARGE rms. ½ dbl. Mod. Gar. Adults. $35. 2067 W. 31ST.

4-ROOM & bath. Garage. Water paid. $40. 615 W. 53rd st.

4 RMS. $30. Attrac. mod. bung. Adults. 235 W. JEFFERSON.

4 ROOMS half double bungalow, garage. 4510 7TH AVE. VE. 1296.

4 ROOMS, new, $35. Built-in bed, auto. heater, garage. 7024 S. Hoover.

4 RMS. mod., very desirable. $35. 1220 1-4 W. 39TH ST. UN. 6397.

4-RM. COTTAGE REAR. GAR. 312 W. 37TH PL.

4 RMS. New bung. Near U.S.C. 700 W. 35TH PL.

4 RMS. $40, new bungalows, ext. bed. Tile bath, sink, gar. 3615 4th ave.

4 RMS., mod., ½ dbl. bung., gar. Nr. car. $35. 4708 3RD AVE.

3 RMS $35. 1729 W. 52nd st. VE 4113 New mod. ex. bed 4 closets, nook, range, ice box. Adults. Gar. extra.

3 RMS., new, fr. stuc., dbl. in court, dress-rm. nk., ph., $30; adults, gar. ex. Worth seeing. 2819 3RD AVE.

3-RM. modern for rent, $30, with garage $32.50. 1st block off Western. Inquire 1735 W. 84TH PL.

3 RMS., ½ dbl. Gar. $30. 1950 W. 50th st.

3 RMS. ½ new dbl., white tile bath, sink. Gar. $35. Nr. car. $41½ W. 79TH ST.

3 RM. mod. bung. Gar. Cor. lot. Water pd. 1910 W. 38TH PL. VE. 1959.

3 RM. house, modern. $17.50. 1511 W. 63RD ST. Key next door.

3-RM. attractive bungalow. $30. 909 W. 32nd st. U & J cars. BE. 9806.

3-RM. new duplex, rear, gar. Bet. Hoover & Vermont. 3332½ W. 25 Pl.

FOR LEASE—Korean or Japanese, 4 and 5 rms., arranged for 2 families. $75 mo. Lot 45x150. 1525 W. 37TH PL. UN. 1177.

$65 — 8-RM., 5 B.R., cellar, gar., shades. Yellow car. Good location for roomers. 390 W. 40th pl.

NEW corner stucco, 3 rms. & nook. Disappearing bed, tile bath & sink. gar. 2806 Cimarron st. RO. 6676.

$32.50—UP-to-the minute bungalette. 1200 W. 38th Place. Open.

$35. LOOK. 10-rm. mod. house W. of Hoover. 2701 Orchard ave.

$35. 5-RM. house, mod. features. 2605 Exposition Blvd. UN. 5125.

HOUSE, modern, garage, cellar. 170 W. 36TH, corner Hill.

$47.50—6 rooms, garage, trunk room. 1202 W. 38th Place. Open.

HOUSE for rent. 3957 LA SALLE AV. UN. 4597.

$45—5 RM. bung., 2 bedrooms, between 2 good car lines. 153 W. 57th

$30. MOD. 5 rm. house, 2 beds, gar., large garden. Call 1214½ W. 91st.

½ dbl., splendid loc. nr. Manual Arts. F & M car. Adts. 624 W. 42nd Pl.

East and Southeast —25-C

7-ROOM duplex & garage. Good surround. $35. 621 E. Adams. EM. 6107.

7 LARGE rms., mod., 4 bedrooms, gar. 1533 E. Vernon ave. VE. 7405.

5-RM., bath & screen porch, clean. $20. H or V car. 4441 Crocker st.

5 RM. modern house, garage. 545 S. CLESS ST. Inquire in rear.

5-ROOM BUNGALOW, HARDWOOD FLOORS. $40. 277 E. 47TH ST.

5-RM. near school & car. Mod. Gar. $25. 6506 S. San Pedro St.

4-RM. stucco, newly decorated. Lawn, large yard. 232 E. 32ND PL.

4-RM., 2 bedrooms, screen porch, mod. hardw. floors, gar. 116 E. 65TH ST.

3 RM. BUNGALOW, strictly modern, first class condition, adults. 1320 MAPLE AVE.

3 RM. mod. house, adults. Reas. 435 E. 21st. Maple Ave. car.

3-RM. mod. unfurn. on S car line, $20. Gar. 412 E. 61ST ST.

3-ROOM modern front bungalow, $30 mo. Adults. 709 E. 50th st. S car.

$55—5-ROOM clean home with 4 garage. $35. Call Sunday 10 to 2. 151 EAST 18TH ST.

$40—5-ROOM modern house & garage. 42 E. 38TH ST. BEacon 3325.

$35—½ dbl. bungalow. 3 wall beds, water paid. 143 E. 49TH ST.

North and Northeast —25-F

10-ROOM house, near No. Broadway & Ave. 18, $50. Apply 301 N. Ave. 18.

6-RM. house, gar. for rent unfurn. Close to school and car line. $30 mo. E car. ALbany 2593.

5-RM. modern duplex flat, fine condition. rent $27.50. 2618½ N. MAIN ST. CA. 1557.

5-RM. mod. bung., hi ground, 3 blks. from school and car. $30. OWNER. BE. 5210.

5-RM. house, 3 yrs. old, close in. Investigate. 1314 HUNTINGTON DR. EL. 3422.

4 RM. house partly furn. Gar. $35. 4125 Shelburn Ct. GA. 9533.

4-RM. unfurnished flat, So. Pasadena, near L. A. car. EL. 1082.

3-RM. stucco, new, built-in features. Adults only. $35. 3213 BARBEE ST.

NEW 3 rm. mod. bung. Very reas. Adults. 1 blk. from E car. 2658½ W. AVE. 32.

SUNNY dbl. 4 rm. cor. house 1 blk. school. 4349 W. Annandale car. Glacier Dr., north end of line.

TO LET, comfortable home in San Marino. 5 rooms, breakfast room. 2 baths. $75. GA. 0188.

$35 COSY 4-rm. bung. & gar. Close in. 4529 S. Huntington Dr. WA. 7806

$30. SIX rooms, 109 E. AVE. 26. near Pasadena Ave.

TO LET— Suburban and Country —25

FOR rent, generously furnished house. Large screened front porch, suitable for lounging room, living-room with open fireplace. Master bedroom with closets and bath. Kitchen, hall, large back screened porch with storage hot water and laundry trays. Two bedrooms with closets, bath with shower, upstairs. Garage with servant's room. Oranges and other fruit trees. Best location. $125 a month. Apply owner, C. H. GRAHAM, 457 N. Lima st., Sierra Madre. Ph. Black 1.

$35, COZY furn. mod. 4-rm. house. 2 bdrms., newly dec. Fruit trees and shrubs, nr. sch. & stores, 25 min. 1st & Bdwy. Raise chickens, 1-yr. lse. if desired. 408 East Dewey ave. See Mrs. Blanchard, 2 blks. Southwest San Gabriel & Valley Blvd. DR.3727

SIERRA MADRE

4-room unfurnished modern & pleasant, above fog. 91 E. Laurel.

TO LET—BEACH— Resort, Mountain Property —26

TO LET—Write "Long Beach Tent City" for price list, hskpg. tents on beach. Also flats, cottages and apts.

$30. FURN. duplex gar. encl. yd. 2 beds, fireplace. 2506 Trolleyway.

HERMOSA well furn. house, 3 bedrms., gar. Pasa. Colo. 7040. $65.

TO LET— Or Lease

Miscellaneous —27

LARGE beautiful showroom, excellently furn., suitable for any display purpose, fine Hollywood loc., steno, phone service. GL. 8201.

DESIRABLE loft at barg., suitable wholesale, retail or mfg. 536 S. L.A.

LEASE EXTRAORDINARY 30,000 sq. ft. GROUND FLOOR Proposed Knights of Pythias Castle. 1401 W. Pico st. Area 140x240. Suitable for sales & manufacturing. An extraordinary opportunity for any company needing an extra large centrally located ground floor space with double street frontage. Second floor space for office also available if needed by ground-floor tenant. For inf. SEE G. C. DRISCOLL. Rm. 310 Pacific Mutual Bldg. 6TH & OLIVE. Phone Brdwy. 1236.

Stores and Shops —27-B

Wilshire Blvd. Shop

Only 1 store left in the Wilshire Arts Bldg. The most attractive shopping block on the boulevard. Fifteen reputable firms have already chosen this excellent location. Only ½ block west of Western ave. Open daily for inspection.

C. R. HITE CO.

3831 WILSHIRE BLVD.

BROADWAY store for lease. West side near 7th st. 30-ft. frontage. Long lease.

HARRY GROSSMAN

204 Haas Bldg. 7-Bdwy. TU. 2471.

MARKET with fixtures installed, next to theater & studio, mechanics' club, where 700 men meet daily. Business center, low rent. 3111 Santa Monica Blvd. AX. 2351.

972-74 HILLHURST Ave. 5 or 10 yrs. Very reasonable rental. Suitable for any business. Ph. HO. 5253. H. H. BOECKMAN. 5646 Hollywood Blvd.

STORES TO SUIT

$40 month to $150, see these N.W. cor. Tenth and Grand Ave. Mr. Gragg. MA. 3044.

CORNER, store in THEATER BLDG. For fountain lunch, conf., cigars, inside store for dry goods, notions, furnishings, Main blvd. No competition. WA. 1527.

CORNER, 120th & Main st., L. A. Large building, good for market, 4 living-rooms attached in rear. Owner. 576 LINCOLN AVE., Culver City. Phone Culver City 2214.

FOR LEASE, N.W. cor. Western & Jefferson sts. Hardware, groceries, restaurant, fruits, vegetables, meats, anything. Cheap rent. R. D. L. 1000 Central Bldg.

$50 MO. for a store worth dble. Good for any business. Go, see them. 3308 also 3312 W. 6th st., L.A., Cal. Also store 1211 S. Pacific ave., San Pedro, Calif.

909 W. 11TH street, nice big store, suitable for any kind of business. H. P. ERNST, Rm. 334, 253 So. Broadway. VA. 6544.

FOR rent, large space in beauty shop including show window, light, heat, etc. $25 per month. 2800 W. 3rd St. Cor. Alexandria. DR. 8357.

ATTRACTIVE store with well lighted and ventilated balcony, excellent location, reasonable rent. 1421 SO. HILL.

7901 S. BROADWAY, COR. RM. & LIVING RM. RENTS $45. FOR HARDWARE OR DRY GOODS. GROC. FIX. FOR SALE. YO. 3128

FRUIT & vegetable stand for rent, completely equipped, in old-established market busy corner. 1439 W. 11TH ST.

FOR RENT—Fully equipped millinery store. A money-maker. Investigate. Phone RO. 0562.

FREE RENTAL LIST Garage, stores, automobile, dist. Freese & Freese. 1812 S. Flower.

STORES on Western ave. 15x45. Good for office or sales agents, display window. 451 N. WESTERN. GR.1203

RENT ONLY $35 FOR STORE, 18x50. SUITABLE FOR LIGHT MFG. 1583 S. HOOVER. PH. WA. 4063.

FIVE new stores, 5620 to 30 Santa Monica Boulevard near Western. Low rent, long lse. GR. 3379.

FOR RENT—Public market and 3 stores, corner of Brighton and Adams st.

STORE liv. rms., opposite pk., U.S.C. Good loc. & lease. 3716 S. Figueroa.

$35—STORE bldg. nr. indust. district. Need grocery at once. BE. 6975.

WILL sublease small store, 511½ W. 8th, near Olive. Cheap rent.

BUSINESS & living quarters. 1182 Westerly Terrace & Sunset. WH. 7636

Offices and Desk Space —27-J

OFFICE FURNITURE

For rent, complete office outfits and single pieces, we deliver and take back at your convenience. Rental applies on purchase. Easy terms. 211 W. 2ND.

SUN FINANCE BLDG.

Furnished or unfurnished, month-to-month or sub-lease, 1 or 2 rooms. SEE L. C. BORDEN. FA. 6440. 308 SUN FINANCE BLDG.

ON Hill st., close to 4th; 2nd & 3rd floor, suitable for club or fraternal order. Reasonable rental. $230 sq. ft. Apply A. J. WOODS, 310 Wright & Callender Bldg.

FOR LEASE, SUITE OF OFFICES ON SECOND FLOOR OF MARSH-STRONG BLDG., FACING ON STREET, ON LARGE LOBBY. PH. TR. 1131. ASK FOR MR. AYRES

FURN. private office in big real estate office. Ground floor, reception rm., phone, steno., low rent, parking space. 359 S. FIGUEROA, cor. 4th.

LARGE outside office room, extremely desirable, excellent location, attractive rent. Inquire Room 1100 Lane Mortgage Bldg., 8th and Spring.

OFFICES, furn. or unfurn., complete, in every detail, reas. rental, in best location in city. MR. DAVIS 1005 Lane Mtg. Bldg. TU. 1215

LISSNER BUILDING Between 5th and 6th, on Spring. Pleasant offices, $17.50 up. FAber 3194. 524 S. Spring.

FOR LEASE, one, two or three offices. Reasonable, furnished or unfurnished. GARDNER, 418 Hibernian Bldg. TU. 4197.

SPLENDID for doctor, dentist or beauty parlor. Furn. apt. in same bldg. UNION SQUARE REALTY. 2308 S. Union Ave. BE. 4870. AT. 4703.

FOR RENT—A FEW GOOD OFFICES FOR IMMEDIATE OCCUPANCY. APPLY ROOM 404, SOUTHWEST BLDG. 130 S. BROADWAY.

OFFICE & loft space, 7th nr. Grand ave. See HARRY G. HENLEY CO. 319 Brockman Bldg. TR. 6326.

DELTA BUILDING—Single offices and en suite; some furnished. Apply Room 718, 426 S. SPRING ST.

REASONABLY priced dental offices, facing Broadway & 3rd Sts. Apply office of building 304 S. Broadway.

STUDIO office, suitable for architect, engineer or artist, rent $75 a mo. 1007 Back Shop Bldg. 527 W. 7TH.

NOTICE. Atty's., bkrs., Arctec' bat loc. Suite to suit. 1105 Story. VA. 2678.

LOOK this over. Reas. lease. 28x32 loft. 5th flr., north light. W. Johnstone. 620½ W. 6th.

OFFICES to let, desirable 4 rm. suite. 334 MERCHANTS' NATIONAL BK. BLDG. Rent $162.

FOR RENT—Fifteen office rooms for doctors, dentists, beauty parlor, etc. Corner of Adams and Brighton.

FURNISHED office in Hollywood. Grd. floor. $35 per month. 1763 CAHUENGA AVE., Nr. Hollywood Blvd.

CALIFORNIA BANK BLDG. Light, airy, single office. Inquire Rm. 514 or phone ME. 3148.

PANTAGES Bldg. choice office, single or en suite. RM. 204. VA. 6596.

DESK space, mail phone, steno. service, $5 up mo. 605 W. 7th. TU. 4101

$5 UP mail, ph. serv. desk sp. 643 Cotton Exch. Bldg. 106 W. 3rd.

501 CITIZENS' Nat. Bank Bldg., facing elevator. Desk & space.

DESK with telephone, $17.50. 1126 CENTRAL BLDG. TR. 0808.

CHOICE furn. ofc., adj. pub. sten. ofc. $60. 512 Pantages Bldg.

FURN desk space, both phones. True. 500 Citizens' Nat. Bank Bldg.

BEAUTIFUL office to share with dr., dentist, etc. 310 STORY BLDG.

Industrial and Business Pty. —27-K

LEASE 7th st., west of Santa Fe. 10,400 sq. ft., brick & concrete warehouse, office, showroom, trackage, less than 4c per sq. ft., more space available. MR. Bingham, Mason, Cole & Co., 609 S. Grand ave. TR. 6018.

FOR LEASE— NEW ONE-STORY CAR HEIGHT BR. BLDG., ON SPUR 50x105. (WILL DIVIDE.) Reasonable rent. CENTRAL REALTY CO. MAin 3922. 1208 Loew's State Bldg.

FOR lease, finest location on Hollywood Blvd. for cigar stand, long terms to right party; for information call GL. 4234 or HE. 6382 after 5 p.m.

FOR LEASE Commercial garage and show room STRATEGIC LOCATION, Los Feliz Blvd. at Griffith Park Bridge. Ph. EMpire 2821 or VAndike 8472.

LEASE term yrs. to desirable tenant. Mod. Class A daylight bldg., for light mfg. Approx. 7000 sq. ft. Cor. Washing'n. Stanford av. HU. 3731-J

MODERN building for garage or light manufacturing. Size 50x150. On Washington near Los Angeles st. WEstmore 1791.

TO LEASE—Filling station, West Adams, Vineyard corner; owner will build. PADDEN REALTY CO., Adams and Mesa.

LOT and sheds on San Julian st. nr. 8th. Suitable for storage, auto park or repair shop. E. W. FORGY. 903 California Bldg., 2nd and Bdwy.

LEASE OPPORTUNITY

Wond. cor. nr. Western on Pico. Give 5-yr. lse. Ph. Crouch. EM. 2593

GARAGE and repair shop. 10513 SO. MAIN ST.

TO LET— Or Lease

Industrial and Business Pty. —27-K

TO lease, approximately 12,000 sq. ft. Ground floor, modern & well lit factory bldg. in the central mfg. dist. 4440 E. 49th st. Sprinkler system installed. Excellent light & ventilation. Insurance on building carried by owner, monthly rental, 3c per sq. ft. On lease with proper parties, would consider better figures. M. T. McCUE, 736 S. Flower. Phone TR. 9282.

HIGH-class new brick corner store for drug store, new, up-to-date drug fixtures and fountain installed; also adjoining room for dry goods, notions, ladies' ready-to-wear or any biz., busy mkt. and chain grocery in same bldg. 100-ft. frontage; corner on Main st., Alhambra, near high-class res. sec. Owner. EL. 2409.

FOR RENT OR LEASE

Sheet metal bldg., 8500 square ft., suitable for machine shop, foundry, heavy mfg., or warehouse. Now equipped with elec. crane & shafting, which can be purchased cheap. 700 DATE ST., near Macy & Alameda. Owner, 418 16th st., Santa Monica.

WILL build to suit tenant. 8000 sq.-ft. 1 blk. from 7th and Central. 3½c per sq.-ft. ME. 5839.

Farming and Ranch Lands —27-L

LEASE or sale, 6-acre dairy, 30-cow barn. Good house, rent $30. Address box 123, Downey, Calif.

DAIRY ranch, 26 A., nr. Downey. About $3000 cash required. TU. 1030

Poultry Ranches —27-M

3-ACRE improved Arcadia ranch, owner. 746 W. Huntington Dr., ARCADIA.

ACRE chicken ranch, Arcadia, owner. 746 W. Huntington Dr., Arcadia.

TO LET—FLATS, HOUSES, APTS., Furniture for Sale—28

5 RM. bung., with furniture, reas. nr. Wall. H car. 335 E. 43RD ST.

MISCELLANEOUS

FURNITURE—HOUSEHOLD GOODS, Sale, Exchange —30

Washington Furniture Co.

BEFORE YOU BUY, SEE OUR

4 RM. Outfit, $119

3-PC. BEDROOM SET $32.00
5-PC. DINING SET $32.00
HIGH OVEN RANGE $35.00
3-PC. OVERSTUFFED $50.00

YOUR CREDIT IS GOOD.

WASHINGTON

FURNITURE CO.

1806 SO. MAIN ST.

OPEN EVENINGS

SPECIAL PRICES THIS WEEK

Contents of Hollywood and Beverly homes.

$550 10-pc. wal. bedrm. set ....[illegible]
$210 9x15 Whittal rug ....[illegible]
$120 9x12 Wilton velvet rug $67.50
$ 65 comb. liv.-rm. table ....[illegible]
4 chairs ....[illegible]
$125 wal. ext. table, 6 chrs. ....[illegible]
$120 wal. bow-foot bed, dress. ....[illegible]
$ 50 4-0 Clipper box springs ....[illegible]
$ 45 mah. glass tray tea wag. ....[illegible]
$ 25 cons. mirror, wal. frame ....[illegible]
$ 15 dec. tilt-top table ....[illegible]
$175 3-pc. davenport suite ....[illegible]

LOS FELIZ FURN. CO. GR. 6488
5516 Hollywood Blvd. nr. Western.

FACTORY

TO YOU

3-PC. BEDROOM SUITE $39.50
5-PC. DINING SUITE $39.50
3-PC. O'STUFFED SUITE $69.50
HIGH-OVEN RANGE $35

FRED E. MOORE

2821 Whittier Blvd. ANgelus 4933
1070 No. Western ave. GLad. 5400
4612 So. Western ave. UNiv. 2663
TERMS OPEN EVENINGS CREDIT

40-POUND 100% cotton linters mattress, ½ or full size $5.95
Simmons coil springs, guaranteed for 10 yrs. $5.95. Four-piece bedroom set, $39.95. Seven-piece dining set, $39. Only at the COAST FURNITURE CO. 561 SO. FIGUEROA ST.

MILLION-DOLLAR surplus sale rugs & furniture. 35 mattresses $4.95; $100 3-piece o'stuff. set $59.95; kitchen chairs, 90c. $5 bed springs, $3.95; $17 dressers, $10; $15 velvet rugs, $3.95. WESTERN DEPART. STORE, 225 S. Bdwy. & 224 S. Hill

BEAUTIFUL 3-pc. mohair liv. r. set, reversible cushions, $129.50; 9x12 seamless velvet rug, $21.50; 7-pc. gen. walnut din. set, $65. QUALITY STUDIO, 3507 W. Washington, cor. 5th ave.

AM selling home, priced right for quick sale. 1 mahogany dining set, 1 rose velour fireside chair, 1 large blue mohair chair, 1 rose velour couch, 1 breakfast room set. Call 661 Crenshaw Blvd.

SPECIAL sale of fine overstuffed furniture, all mohair. Slightly used in motion pictures. 5 davenports, 20 arm chairs, ½ price. REAL ART STUDIO, 5176 Santa Monica Blvd. GR. 1053.

ANTIQUE mahog. chifferobe, mahog. Fernery, piano, stool. Teakwood chair. Gain-a-day washing mach. Simplex ironer. Jackrabbit motor. 597-412.

3-PC. FRENCH BROCADED liv. rm. set, worth $175 ....$85
Gen. walnut davenport table $12
Settee, chair, rocker, bare $15
1834 W. JEFFERSON

ENTIRE furnishings of my 4-rm. flat, mohair set, wal. din. & bedrm. set, rugs, lamps, linens, silver, etc. Dealer. 2121 3RD AVE. Auctioneers, do not call.

FINANCIAL conditions compel me to sell high grade furnishings of a large private home. Oriental rug, Knabe Ampico, etc. No dealers please. 325 S. OCCIDENTAL BLV.

100 GOOD used Wilton, velvets and Axr. rugs, all sizes, lots of high grade used furn. in sets and odd pcs. Cheap. 1346 VENICE BLVD. nr. Hoover.

USED furniture for every room now at economy prices in Barker Bros. bargain basement. SEVENTH ST., Flower & Figueroa. Liberal credit.

FOUR ROOMS FURNITURE, CASH. 1532 EL RITO AVE. VENNUSIO, WOODLANDS, Glendale. GLEN. 5245-M.

GAS RANGE for cash only: side oven, A. B. $27.50; 4B Acorn, $11.50; 3B Reliable, $11.50 connected. Standard Stove Wks. 3040 S. MAIN.

BREAKFAST SETS in white. $16 25 up. Fin. $22.50 up. Cor. Alameda & Florence. HI. 3453

RUG, 12x15, oak din. rm. & lib. tables, chairs, dress., mod. porch settee. WH. 6939.

BEAUTIFUL old Chinese desk and 2 Chinese chairs at a sacrifice. FI. 3640.

FURNITURE of Beverly Hills home. Baby grand piano, ice box, lamps, pillows, etc. 304 Beverly Dr.

RUGS & CARPETS at real bargain prices. See National Carpet Works. 1744 W. WASHINGTON.

FUMED oak library table, Sonora phonograph & baby's white crib. Reasonable. 1053 W. 59th st.

PRETTY walnut bed, dressing table & chair, blue wicker chair & 2 small oriental rugs. 1541 N. FORMOSA.

WHEELCHAIR, excl. cond., will sac. 603 S. F. Rd., Burbank. Ph. BURBANK 250-J.

SACRIFICE Oriental rug, Mousoull. 4x6½. $837 SUNSET BLVD.

CLARK-Jewell high-oven range, rugs, din. & bedrm. furn. Cooking utensils. 4051 W. 18th st. EM. 9942.

CHAIRS—We rent folding chairs, tables, dishes, cots, desks. LOU SKEELS. 1312 S. Main. WE. 4161.

FOR SALE, cheap, some ordinary furniture. Dresser, $5. Beds, linoleum, heating stove, etc. 568 W. 43rd st.

SACRIFICE furniture 6-rm. house, good condition, selling my home, no dealers. 102 N. Ardmore. WA. 4874

STONE, A. B. White enam. bed, comp. Chiff., must sell today. PRIV. PARTY. 1444½ S. BRONSON.

GAS range, Clark Jewell side oven, 16-inch, white and nickel trimmed. Cost $78. Sell $35. 1572 W. [illegible]

REFRIG., gas range, 2 rugs, 3 mahogany tables, kitchen utensils. 1415 S. GRAMERCY.

FURN. of 4 rooms, McPhail piano, Vic., stove, refrig. 1157 Orange Dr. HOLLY.

STOVE, Tiger, sheet iron, nickel fittings, good cond. $7.50. 3961 W. 29th Pl.

CHEAP, practically new household furniture and baby grand. 543 N. Alta Vista. OR. 7029.

ELECTRIC washing machine, Gainaday. $50. Good cond. GR. 8789.

2-PIECE overstuffed set, bedroom set, phonograph. 3928 11th ave. No dlrs.

REED furniture retailed at wholesale prices. Factory. 500 E. 7TH ST.

FOR SALE—Wilton and Axminster rugs, 3.2x10.6. 1637 W. 24th st.

NEW reed bkfst. set with 4 chairs, $23. 413 W. 28th st. AT. 8971.

30 ROOMS, good hotel furniture. Address M. box 538, Times Branch.

60 ROOMS of furniture for sale cheap. 112 EAST JEFFERSON.

3-PIECE taupe mohair set, almost new. $100. WH. 6962.

6-RM. house furnishings. 1632 N. RAMPART BLVD. ½ blk. Sunset.

Stylish $100 chairs $45. Carved sets ¼ price. 223 N. Vermont Ave.

ANTIQUES—Highboy & lowboy; asst. other pcs. [illegible] 617 N. Western.

GOOD 4 burner Buck range, $15. 870 SO. KINGSLEY DR. WA. 8414.

HIGH oven gas range, also fine table and bed linen. WA. 4575.

IVORY DRESSER, large mirror, good condition. Reas. 1863 WINFIELD.

A-B GAS range, white splasher. Good cond. $7.50. 1343 W. JEFFERSON.

FURNITURE—HOUSEHOLD GOODS. Sale, Exchange —30

STAR STAR

BIG RUG SALE

$25,000 STOCK

TO SELECT FROM
ANGLO-PERSIAN, HERATI, KARNAK, WILTON, AXMINSTER, VELVET, TAPESTRY BRUSSELS.
ALL SIZES, BEST PATTERNS.
9x9 Tapestry Brussels ....$ 8.50
9x12 Seamless tap. Brussels 12.95
9x9 Velvet 14.95
9x12 Velvet 21.95
27-in. Rose Taupe Velvet, yd. ..1.95
9x9 Axminster 17.50
9x12 Axminster 23.50
9x12 Wiltons 62.50
9x15 Wiltons and Axminsters.

6 Different Groups of 3, 4 & 5-Room Outfits

AT

Rock-Bottom Prices Your Credit Is Good

3-piece bedroom set $31.95
3-piece dining set 28.95
High-oven gas range 35.00
3-piece parlor set 57.50
Refrigerator 12.50

You'll be surprised and tell your friends about the largest display of all new furniture and rugs at the STAR'S 15,000 square feet floor space. Outside the high rent dist.

STAR FURNITURE CO.

R. E. JULIEN
Complete House Furnishers.
3567, 3569, 3571

3573 WHITTIER BLVD.

PHONE ANgelus 3390.
Take car marked R going east on 7th, get off at Esperanza.
8 a.m. Open Evenings 10 p.m.
1 miles from Main street, 'tis true,
3 miles from high prices, too.
What we save in rent we give to you
Tell friends; they want to save, too.

STAR STAR

STERREMAN

3606 W. WASHINGTON BLVD.

2-pc. liv.-rm. set...$45

Biggest value in town.
Re-covering by expert workman.
OPEN EVENINGS

STERREMAN

3606 W. WASHINGTON BLVD.

CLARK Jewel stove, kitchen, tables, small ice box, bungalow, piano, chairs, etc. 5332 FOUNTAIN.

PERFECTION oil stove, kitchen cabinet, etc. 529½ N. KENMORE.

$50, FINE mahogany upholstered chair & davenport. 943 S. UNION AVE.

Furniture, Household Goods at Auction —30-A

AUCTION!

TUESDAY, Sept. 28th, 9:30 a.m.

3218 SO. MAIN ST.

The following is consigned to be sold: 9 3-piece living room sets in mohair, velour & tapestry, 15 dining room sets, new and used, 14 bedroom sets in ivory, gray and walnut, 50 beds, springs, mattresses, bedding and linen, 200 chairs, rockers and stands, davenports, day beds, gas ranges, iceboxes, dressers, chiffoniers, breakfast sets, sewing machines, pianos, phonographs, 50 assorted rugs, carpets, dishes, utensils, bric-a-brac, etc. Dealers and general public invited.
DAN FELDMAN SELLS IT.
PACIFIC AUCTION HOUSE.

AUCTION

WED., SEPT. 29TH, 10 A.M.

3811 SO. MAIN

This will be largest sale this year. We received the following consignments: The entire furniture & furnishings of the CRAIG APTS., 50 rooms. The contents of a 32-room hotel from South Pasadena. The complete furnishings of several fine homes. Several fine lots of brand new furniture direct from the factories. No one should miss this sale. There will be bargains for everybody.
S. BARAK, AUCTIONEER.
3811 SO. MAIN, WED., ALL DAY.

Exquisite Furnishings

OF THE HOME OF

J. SKIRBOLL

WELL KNOWN MOTION PICTURE DIRECTOR

1966 N. Edgemont AT AUCTION

WED., SEPT. 30, 10 a.m.
EVENING SALE, 7:30 p.m.
Open Sun. & Tues. 1 to 5 p.m.
C. H. O'CONNOR & SON.
WA. 3174. Auctioneers. TR. 1061.

AUCTION

TUES., SEPT. 28, 9:30 A.M.

112 E. Jefferson St.

JUST EAST OF MAIN STREET
Furniture of every description will be sold, also furniture consigned from several homes. 3-pc. parlor suites, bedroom, dining and furniture too numerous to mention. Dealers, apt. owners and private parties, don't miss this sale.
SOUTHWEST AUCTION HOUSE
I. Dorshkind, W. H. Young, Auct.

FURNITURE AUCTION Today, Mon. 2 p.m., 311½ S. OLIVE ST. 8 rooms, nice clean furniture, rugs, etc. STROUSE, LENNERD CO., Pence, auctioneer.

FURNITURE—HOUSEHOLD GOODS—Wanted —30-W

THE BARAK AUCTION HOUSE HAS THE REPUTATION OF PAY THE HIGH PRICES FOR FURN. RUGS, PIANOS, OFFICE AND REST. EQ. ANY AMT. SPOT CASH

CALL HU. 6149

EVE. & SUNDAYS. ANs. [illegible]

THE SOUTHWEST AUCTION HOUSE IS PAYING MORE FOR USED FURNITURE THAN ANYONE ELSE IN THE CITY. TO BE CONVINCED, CALL HU. 0290. Sun. & EVE. CALL UN. 3681.

THE SECURITY AUCTION HOUSE WILL PAY HIGHEST PRICE FOR FURNITURE, RUGS, OFFICE & RESTAURANT EQUIPMENT. ANY AMOUNT. SPOT CASH.

CALL HUMBOLDT 8143

Largest Cash Buyer

of high grade furnishings. Courteous treatment. 15 yrs. reputation. LEWIS S. HART. WE. 3291.

I AM THE ONLY ONE PAYING FOR YOUR FURNITURE ALL IT'S WORTH. MY DEALINGS ARE UP-TO-DATE. NO RED TAPE. CALL DORF. HU. 6195.

WANTED, furn., rugs, piano, Victrola, bedding, linen, etc. Will buy complete outfit or separate. Pay all cash. Wish to deal with private parties only. BE. 3028. Eve. RO. 6265.

USED stoves, furniture and household goods taken in exchange on new goods. OVERELL'S. 712 S. Main. TR. 7851.

WANTED, $10,000 worth of household furniture at once for cash. COLGAN FURNITURE CO. 4367 S. BROADWAY. AX. 5424.

I'M paying real cash for furn. If you wish to sell, don't waste time. Call some one that is reliable. DR. 6288. Hamburger, Garden Hotel.

NEED FURNITURE, rugs and piano before the 15th. Call HU. 4711 or write FRIED, 506 N. SOTO ST.

FURNITURE, rugs wanted, cash paid.

CALL VE. 9042

PARTY needs comp. furnishings by Oct. 1st, cash. Conv. moved. [illegible] Eves. BE. 7785.

I NEED furn., rugs, bedding at once from private party. Cash. [illegible] 7th Ave. THornwall 3884.

WILL pay highest cash prices for furniture, furnishings & rugs. Can pay more. Call MR. LEE. HU. 1423.

QUICK ACTION, highest prices for furn., rugs & linens, any amt., any day or hour. VE. 7849.

WANTED—Oriental rugs, top prices paid. MARKWELL & CO., 302 Citizens Nat. Bank. VA. 5092.

LADY desires to purchase furniture of private home. Cash. TR. [illegible]

HIGHEST CASH PRICE FOR USED FURN., RUGS, ETC. AX. 5312.

EASTERN people want furn., rugs, linens or sep. pcs., cash. RO. 3456.

WANTED—Piano, furn., rugs, linens, etc. Pay cash. Ph. WE. 5491.

FURNITURE wanted badly, will pay more. Call DAVIS. HU. 4208. PHONE AX. 3889.

FOR CASH BUYER USED FURN [illegible]

PARTY desires to purchase comp. furnishings of priv. home. TH. 7995.

DON'T give your furn. away. Try me. Will pay 10% more cash. YO. 2833.

WOULD LIKE 5 TO 25 ROOMS FURNITURE. SPOT CASH. YO. 3776.

FURNITURE WANTED—ANY AMT. WILL PAY MORE. VE. 7637.

More Money? HU. 6149

LADY wishes to buy used furn. from private party. Call 52351, all cash.

PARTY desires to purchase comp. furnishings of priv. home. TH. 7995.

NEED furn., rugs, linen, any amt. Pay more, cash. Ph. ANg. 5705.

BEFORE you sell your furn., call us. We will appraise it free. HU. 0792.

PRIVATE party will pay up to $100 cash for used piano. EM. 8465.

WANT to buy the entire furniture of a home. AX. 0918.

HIGH prices paid for furniture, any amount. Cash. HU. 4685.

HIGHEST prices paid for furniture. Call me first. HU. 8011.

FURNITURE—HOUSEHOLD GOODS—Wanted —30-W

YOU want to sell; we buy furniture, top market price. Cash and take away. CALHOUN & CO. Auctioneers. 4506 S. Main. AX. 3889.

PARTY wants furn. 4 rms. Will take separate pcs. Mrs. Mays. RO. 5476.

SEWING MACHINES Sale, Exchange, Wanted —31

SINGERS, 99-K, portable, $113 kind, $40, $45. Others sell, rent, $3, $5, $10 up. 1756 N. VERMONT. OL. 5719.

SINGERS, Whites & others, $5 up. Electrics, $18 up. 3114 S. WESTERN AVE. EM. 1655. Open eves.

ELECTRIC sewing machines, brand new. Regular $65 for $35. A. M. SMITH CO., 759 S. Olive.

ELECTRIC Singer sewing machine, vacuum cleaner, washing machine, for cement work, what? MU. 5191.

MUSICAL INSTRUMENTS—Sale and Exchange —31

A PIANO for every purse, all used but guaranteed. Knabe, little used, $189 or rent $3 mo. Steinway, used but little, $267, or rent, $3 mo. Knabe, Ampico baby grand, $3600 model; see, make offer. Mason & Hamlin, like new, party must sell quick. Kimball baby grand, rent $6 mo., rent applies on buy later. Group of 16 upright pianos, all high-grade makes, to go at $140; pay $5 mo. 26 baby grand pianos, rents as low as $4 mo. Apply all rent on buy later. Practice pianos as low as $70; pay $1 week or rent as low as $1 month. All rent can apply on buy later. Storage Dept. 2nd floor. PLATT BUILDING, 620 S. Broadway, open till 9. Ph. MEt. 5955.

BABY GRAND PIANO

Floor sample, brown mahogany & a real bargain at $465
Terms if Desired.

WESTLAKE BRANCH

BIRKEL MUSIC CO.

2402 West Seventh.

BALDWIN PIANOS

Now at

Factory List Prices

Introductory Terms.
$10 delivers Upright Piano.
$15 delivers Player Piano.
$25 delivers Grand Piano.
$100 delivers Reproducing Piano.
Two Years on Balance.

THE

Broadway Dept. Store

Music Department, Eighth Floor

REPRODUCING GRAND PIANO

$1195
With 25 rolls of your own choosing.
Floor samples, priced extremely low

WESTLAKE BRANCH

BIRKEL MUSIC CO.

2042 West Seventh.

$5 STORAGE pianos going at giveaway prices, think of buying a little practice piano for as low as $22. A player piano for as little as $98. A baby grand for as little as $275. Pianos rented $1, $2, and $3 mo. all rent applies on buy later. A beautiful baby grand reproducing electrically operated piano, highest grade model, cost $3800, now $1275 or will rent; apply rent on buy later. Open nights until 9. 829 W. 7TH ST., at Figueroa.

STEINWAY BABY GRAND PIANO

Mahogany, satin finish, beautiful tone, used very little. Priced low. For immediate sale.

WESTLAKE BRANCH

BIRKEL MUSIC CO.

2402 West Seventh.

1000 PIANOS for sale or rent at the big 10-story storage warehouse, new & used models, almost every well known make included. Uprights sell as low as $17. Players as low as $77. Pianos rented $1 per mo. 50 cents mo. Lincoln Piano Storage Co., 300 N. Spg. st. at Alpine. Take E. W. or 3 car, get off at Alpine & N. Broadway, walk one block east to big 10-story storage warehouse. Ask for Miss Helen or ph. ME. 1441.

PIANOS

25 used thoroughly reconditioned & guaranteed pianos, players and grands. Lowest prices in the city. See these—Nuff sed! Open eves.

Martin Music Co.

TR. 9621. 724 S. Hill.

RENT A GOOD PIANO
Uprights, $2 month and up. Players, $4 a month and up. Baby grands, $8 a month and up. All rent applied toward purchase if you decide to buy. Don't fail to see us. WURLITZER, 814 S. Bdwy. FA. 4640. Open evenings.

PIANOS rented, new upright, $3 mo. used uprights, $2 mo. New players rented $4 mo., used players, $3 mo. Baby grands rented $4 mo. up; all rent can apply on purchase price later if desired. PLATT, 620 So. Broadway. Open nights until 9.

UNABLE to meet payments so must dispose of my $650 player piano for balance due on contract. Less than $400 to pay. Terms, if wanted, to reliable party. Call at 649 Towne ave.

FOR SALE, a bargain in a double "B" bass horn, Conn make, cost $385. Will sell for $200 cash. Only six months old. C. KAUFMAN, U. S. S. Idaho, San Pedro.

PIANOS—Used Steinway $195; Kimball, $189; Chickering, $127; Steinway Vertigrand, $440; Knabe, $89. Terms as low as $5 down, $1 per week. DANZ, 105 N. Spring street.

PHONE your want-ads to The Times. No credit arrangement necessary. Courteous, experienced ad-takers day and night, will help you with your copy if desired. MEtropolitan 0700.

PIANOS rented, $1 mo. up. Players, $4 mo. up. Baby grands, $5 mo. up. Rent can apply on buy later. DANZ, 105 N. Spring st., at 1st. Open eves.

YOU can always do better at the BARNES MUSIC CO., 333 South Broadway. Pianos, Players, Phonographs, Radios, small instruments.

PIANOS RENTED — Uprights, grands, players, rental applies on purchase. SO. CALIFORNIA MUSIC CO. 808 S. Broadway.

FOR sale, my baby grand piano, less than six months old; make me an offer as I need the cash. 5673 LA MIRADA, Hollywood.

$65 BUYS FINE PIANO—$1 WEEK. $150 BUYS PLAYER. $5 DELIVERS. Pioneer, 353½ S. Hill. MU. 2912.

STEINWAY, $4; Chickering, $3. New Bung. Pianos, $4. Grands, $5 mo. MUSIC STORAGE, 437 So. Hill.

RENTING, fine pianos, $3 mo. up; players, etc. Free drayage plan. HEINE PIANO CO., 140 S. Bdwy.

FREE RENT—OVERSTOCKED Pianos, players, etc. HEINE PIANO CO., 140 S. Bdwy.

2 NEW upright pianos, 3 phonographs, must be sold at any price. 1024 S. St. Andrews.

BEAUTIFUL Steinway upright piano, mahogany case, like new. $306 S. FIGUEROA ST.

FOR RENT—PIANOS. $3 per month. TAYLOR, 927 S. Hill. TU. 3749.

RADIO, console, cab., must sell today, priv. party, 1444½ S. Bronson.

PIANO, Steger, high class, fine condition, $150. 1832 W. VERNON AVE.

WEBER player, like new. Cheap for cash. 2527 W. Ave. 34. E car.

BUNGALOW piano, high grade. Duet bench, will sell cheap. 633 W. 42ND.

BEAUTIFUL baby grand piano, practically new, at sacrifice. Terms if desired. 513 NO. GARDNER.

FOR rent, Steinway, Knabe, Chickering, Kimball, Vose, Hardman, $3 mo. up. DANZ, 105 N. Spring st.

PIANOS for rent, cartage free. INTERNATIONAL MUSIC CO., 329 W. 3RD.

GOLD E flat alto Buescher saxophone, less than ½ original price. 323 N. OCCIDENTAL. DU. 5634.

STEINWAY bungalow size, good as new, $195. Musical Instrument Storage, 437 S. HILL.

SACR. equity grand piano, call Sat. or Sun. p.m. 4220½ NORMAL AV.

CHICKERING, $85, used Mr. Hunhard's piano. Storage, 437 S. Hill.

FINE upright piano at a bargain. 5162 MELROSE AVE.

BEAUTIFUL baby grand piano, a great barg. 1024 S. St. Andrews.

STEINWAY practice piano, $195. Pay $5 per mo. DANZ, 105 N. Spring.

WILL PAY $100 ON $1000, for your piano. Ph. MISS BYRNE. ME. 5985.

DECKER & SON baby grand, used. $275. Musical Storage, 437 S. Hill.

PLAYER piano, used $125, 50 rolls, cost $800. Storage, 437 S. HILL.

PIANOS tuned, rented, repaired. Buy all makes for cash. 140 S. Bdwy.

HIGH grade piano, slightly used, plain, good as new. $125. 419 E. 35TH.

SACRIFICE EQUITY IN BABY GRAND PIANO. 592787.

FOR SALE, E-flat saxophone, perfect condition. ANgelus 4943.

ROSEWOOD square piano, for quick sale, $35. 5006 S. BROADWAY.

PIANO, nice practice, $70. Pay $1 wk. DANZ, 105 N. Spring. Open eves.

VICTROLAS, Edisons, Bruns. 60 records, $35 on Storage, 437 S. Hill.

VIOLIN, old Italian, trade or terms, barg. Private party. HU. 7015.

MUSICAL INSTRUMENTS—Sale and Exchange —31

WURLITZER

814 S. BROADWAY

Here is a list of wonderful piano bargains:
$550 New Player piano, now..$275
$450 Upright piano, special...$187
$1000 Ampico player piano, used $375
$1300 Reproducing grand piano $495
$650 Baby grand piano $376

Storage pianos for sale at a fraction of original cost.

Several good instruments left with us for disposal at a gift price. Terms can be arranged.

Come to Wurlitzer and look over the many wonderful piano bargains.

WURLITZER

814 S. Broadway.
FAber 4640. Open Evenings.

MUSICAL INSTRUMENTS—Wanted —31-W

BABY grand piano wanted. Steinway pref. Spot cash—now. DU. 3286.

PAY cash for ens. radio for used piano or grand. Phone VA. 0264.

SPOT cash for your used piano. Call MR. SHORT. TR. 9621.

RADIO EQUIPMENT—Sale, Exchange, Etc. —37

NOW SHOWING

THE NEW

Crosley 1 Dial

5-tube, $55. Think of the price! The last word in radio achievement. Orders now accepted. Open eves.
THE CROSLEY STORE
WESENBERG RADIO MUSIC CO.
2319 S. Western ave. VE. 7929.

REFLEX, three-tube, runs from light socket, ab. comp., all access. $65. Terms. Portable. Factory to you. perm. service, guar. Comparison invit. BAKER & FITZGERALD, 3605 W. 54th, cor. 4th ave. VE. 4194. Open nights till 9:30. Sun. 10 to 5.

BIG BARGAIN
Console type Super-Het. complete with 8 tubes, speaker, storage and B eliminator. Gets everything. Absolutely new, $192. 537 N. Gramercy.

BEAUT. 5 tube radio standard make. Best offer over $55 takes it. Cost $140. Priv. party. 1447 W. 54th.

WANTED, ham transmitting parts. 230 E. 82ND PLACE.

MACHINERY, ALL KINDS—Sale and Exchange —32

PIPE PIPE

3-in. New Black Pipe at....15c ft.
We have all other sizes of Pipe & Fittings. Let us figure your wants.
SANTA FE PIPE & SUPPLY CO.
500 Santa Fe ave. TU. 6548.

LARGEST stock of new & used machine tools on the Pacific Coast. "WHEN IT'S MACHINERY THINK OF HERBERTS." HERBERT'S MACHINERY & SUPPLY CO. 401 E. 3rd st. TR. 5411.

"MEYER MEANS MACHINERY" Sheet Metal Working Machinery and Machine Tools, New and Used. MEYER MACHINERY CO., 1939 Santa Fe ave. VAndike 3763.

15-TON BROWNING HOIST for sale. 45-ft. boom. 1st-class working condition. Reas. terms. THE METAL SUPPLY CO. AN. 9391.

MACHINERY FOR SALE
Better investigate the Dalton Revolving Oven. CITY IRON AND OVEN CO., Long Beach, Cal.

STEARNS Knight big six sleeve valve motor perfect condition, good for motor boat or power plant. 3306 S. FIGUEROA ST.

ELECTRIC MOTORS bought, sold, rented, repaired. NORTON & NORTON, 1375 N. Broadway. CA. 0484.

MACHINE tools, woodworker, pumping and sheet metal machinery. 409 E. THIRD ST. VAn. 4646.

USED MACHINE TOOLS
At Special low prices.
HICKS MACHINERY, 242 Cent. av.

CURTIS air compressors, Stover water softener. COAST MACHINERY CORP. 464 E. 3rd st. VA. 4871.

ELEC. motors bought, sold, repaired. Motor shop, 210 E. 3rd. VA. 9876.

SECTION mold & tube plate. 1400 GLENDALE BLVD. DR. 0805.

WANTED—Good used piano for cash. P. O. Box 204, El Segundo.

AUTO tire sec. & retread molds, air comp., buffer, cheap. 110 E. 11TH.

SMALL steam rotary for sale or rent. 1650 LONG BEACH AVE.

Contract Mach. Work —32-A

Screw Machine Products

Call American Metal Bearing Co. 601 E. THIRD

WE MAKE good dies & stampings, automatic screw mach. products & complete metal novelties. CRELLIN MACHINE CO. 133 Llewllyn st.

MACHINERY, ALL KINDS—Wanted —32-W

1 MARION steam shovel, for sale cheap. 1016 MAPLE AVE.

WATER pipe, all sizes, in line or out. Address M. box 460, Times Branch.

MISCELLANEOUS—For Sale —33

COMPLETE STOCK

OF

Camp Equipment Co. 1110 S. Main AT AUCTION

TUES., SEPT. 28TH, 10 A.M.
Everything for the camper positively for cash.
WITHOUT LIMIT OR RESERVE
In lots or piece by piece.
C. H. O'CONNOR & SON
WA. 3174. Auctioneers. TR. 1061.

NEW Parker ice machine & 11x14 ice box, poultry fattening crates, scales, trucks, etc. 1½-ton poultry feed less than wholesale. LANDSTROM, 1333 W. Redondo Blvd., Inglewood. Phone [illegible]

NEW PLUMBING FIXTURES
One 5-ft. California spec. tub, 1 pedestal lavatory, some soil pipe. Fittings. Have quit building game; will sell th's at a bargain. 5357 LEXINGTON AVE.

BUTCHERS' SUPPLIES
Refrigerators, display cases, meat blocks, cutting tables, etc. SOUTHWESTERN BUTCHERS' SUPPLY CO., 317 E. 7TH.

BARGAINS in used vacuums, $10 up. Used electric washer, $35 up. 44-inch Simplex ironer, $45. HOLLYWOOD ELECTRIC SHOP, 6656 HOLLYWOOD BLVD.

FOR SALE—Diamonds, jewelry and other personal property. Nothing but bargains. MARKWELL & CO., 302 Citizens Nat. Bank Bldg.

USED washers, cheap; ABC, Thor, Gainaday. 745 S. FIGUEROA. Open eve. DUnkirk 3535.

"SCOTTS" Asphalt roof, paints, shingle and paper, 50c gal. "Scott the Roofer." 1336 Maple. WE. 4673.

EVERYTHING FOR YOUR BUILDING AT LOWEST PRICES. WHITING-MEAD CO., 401-23 E. 9TH.

FOR SALE cheap, Parker double-barrel 16-ga. shotgun. Call VE. 0953.

WILL sell 3 medium brown bobbed wigs, $10; thoroughly sterilized & in good condition. WH. 2201.

BATH tub, lavatory & fixtures, 300 S. VENDOME ST. H car.

BRAND new "Easy" washing machine, cost $195, sell $150. HO. 8943.

LG. Wardrobe trunk, A1 cond. Call eve. 5006 Marathon, nr. Western.

INVALID'S wheel chairs, sale or rent. SKEEL'S, 1912 S. Main. WE. 6105.

PAINTS, $1 gallon up. Salvage Dept., 1209 S. SAN PEDRO ST.

GUAR. toilets comp. $16.50. General Plumbing Supply Co., 400 E. 9th.

GUNS for sale cheap, No. 3, 10 and 16. 845 W. 18TH ST.

FACTORY clearing out porch & lawn swings. Bargains. 3686 S. Main St.

1 SET gas logs for fireplace, almost new. Sacrifice. WH. 2201.

PUMPING plant, elec. washer, range, heater, rocker, skid chns. AX. 1361.

WASHING machine, Apex, A1 cond., very cheap. WH. 2052.

FERTILIZER, cow, screened, 5 sacks, $5. Del. Acme Fertilizer. UN. 3183.

Office, Store Equipment —33-A

BARGAIN in office furn., typewriters bought, sold, rented. Western Office Furn. Co., 754 S. Olive. ME. 0978.

COMPLETE line used office furniture. PRICED RIGHT
DESK EXCHANGE, 946 S. MAIN

OFFICE furn. bought, sold, exch. W. L. Colgan, 1133 S. L. A. st. WE. 9851.

SEE us for new and 2nd-hand cases. NATIONAL SHOWCASE & FIXT. CO., 325 So. L. A. st. ME. 3550.

MANY used safes, priced to sell. STEVENS STEELCRAFT CO. 850 S. GRAND. TU. 9493

300 MAHOGANY opera chairs. MILLER DESK CO., 219 W. 2nd st.

SAFES 219 W. 2ND SAFES
New & used, large asstmt, low tms.

MAHOGANY desks, tables, chairs, rugs. Closing office. TR. 4106.

ROLL top mah. desk, sale or trade, for typewriter & dictaphone. TU. 5878.

DESKS, bookcases, files, new & used. Gunn Furniture Co., 1027 S. Bdwy.

SAFE for sale, cost $100, sac. for $50. 3515 Motor Ave., Palms.

CASH register bargains, all sizes. 214 E. 9th st. VA. 9221. Easy terms.

DESKS, safes, file cases, chairs. SKEELS, 1912 S. Main. WE. 6105.

SAFES 219 W. 2ND. SAFES
New & used, large asstmt, low tms.

MISCELLANEOUS—For Sale

Office, Store Equipment —33-A

SHOWCASE BARGAINS

Bargain seekers find our large show rooms stocked with show cases, fixtures & soda fountains at EXTREMELY LOW PRICES. EASY TERM PAYMENTS
This is the opportunity to improve your store for the big fall rush of business.
YOU ARE INVITED TO CALL.

Weber Showcase & Fixture Co.

516-330 So. Los Angeles St.
PHONE HUm. 0460.

TEN OFFICES

OF OAK, MAHOGANY AND WALNUT FURNITURE, CONSISTING OF ROLL-TOP & FLAT-TOP DESKS, ALL SIZES TYPEWRITER DESKS, TABLES, CHAIRS AND OFFICE ACCESSORIES, TO BE SOLD AT VERY LOWEST PRICES. 331 I. W. HELLMAN BLDG. 124 W. 4TH ST.

DESKS, SAFES, FILES, RUGS
MILLER DESK & SAFE CO., ON 219 W. 2ND ST.
We received a large consignment of all kinds of office equipment from several campaign headquarters of those who won and lost their elections. We will sell it cheap. Awfully crowded. 2nd St. for second-hand and new equipment.

USED JOE BELLUE RENTAL OFFICE FURNITURE EXCHANGE
5 42" oak desks ....$17.50 ea.
5 42" oak desks ....$15.00 ea.
4 Oak & mhg. tel. stands, $9.00 ea.
12 Y.&E. 4-dr. V let. fls. $27.50 ea.
10 Oak side chairs ....$10.50 ea.
4th fl., 831 S. SPRING. TU. 9183

ENTIRE BUILDING FULL OF NEW AND USED OFFICE FURNITURE IN OAK, MAHOGANY & WALNUT. SAFES, FILES AND SUNDRIES. "LOW-RENT DISTRICT" PRICES. TERMS. COR. 4TH AND LOS ANGELES STREETS.

A COUPLE of fine oak desks and chairs, one 96" bookkeeper desk, two Burroughs add. mach. (9 col. and 7 col.) for sale reasonable. MARTIN, Box 63, Venice. Phone VENICE 62165.

SHOWCASES, ice cases, cigar cases, scales, registers, ice boxes, counters, meat cases, fans, st'm tables, ranges, stools, dishes, comp. outfit, nr. new. Real buys. We have everything. Terms. Open eves. 3605 S. MAIN.

SHOWCASES, SODA FOUNTAINS, FIXTURES, OFFICE PARTITIONS. Immense stock, priced right. WEBER SHOWCASE & FIXT. CO. 316-330 S. Los Angeles st. Phone HU. 0460.

SODA FOUNTAINS, SHOWCASES, COMPLETE STORE EQUIPMENT. New and used. Very easy terms. Western Showcase & Fixture Co. 517-519 E. 9th st. Nr. Wall st.

SHOWCASES. We are discontinuing regular stock showcases. Get them while they last. $6.50 a foot. Good assortment. J. NEIDERER CO. 2409 So. Main at Jefferson.

OFFICE furniture, typewriter, check protector, miscellaneous garage equip., to highest bidder, 10 a.m., Sept. 30th, at 5015 Pasadena ave. Particulars McKesson, TR. 4331.

SHOWCASES, store, office, butchers, restaurant fix., new & used, bought, sold, exchanged. Cash or terms. PACIFIC SHOWCASE & FIX. CO. 412 E. 9th st. TUcker 6510.

MAHOGANY-Gunn, linotop desk, table & chairs, single piece or as a whole. Real savings here. 1353 S. HOOVER. MR. LEONARD.

Restaurant Equipment

New and used. Lowest prices in town. 116 S. Spring. TU. 2423.

SLIGHTLY used quartered oak four-drawer legal size filing cab., good as new, wonderful buy. See them today. L. A. Desk Co., 848 S. Hill.

SHOWCASES, store fixtures, cash registers, scales, restaurant, fountain supplies. Exchange new for old. SILVA FIXT. CO., 418 E. 9th.

USED FIXTURE BARGAINS
Cash Registers, Scales.
CALIFORNIA STORE FIXTURES
5th & Los Angeles Sts. FA. 4064

NATIONAL Cash Register, largest size, cost $625, mahog. case, electrical driven. Best offer takes it. DU. 5561.

RESTAURANT SUPPLIES
Get a NONSHIFT DECK OVEN and stop your worry. CITY IRON AND OVEN CO., Long Beach, Cal.

NEW DESKS USED
HALSTEAD-VEAZEY
1329 S. Main. WE. 5385.

DICTOGRAPH Inter-Communicating system at a bargain. 1353 S. Hoover. MR. LEONARD.

SAFES WITH UNDERWRITERS' FIRE AND BURGLARY LABEL. SHEALY SAFE CO., 946 S. MAIN.

OUR stock of used SAFES must be REDUCED at once. All sizes, bargains. 948 SO. FLOWER.

MAHOGANY office chairs, $7.50 each. 1327 N. Louise st., Glendale.

OFFICE desks, chairs, etc. Real values at spec. prices. 418 W. 10TH.

Typewriters and Supplies, Adding Machines —33-B

SAMPLE BLACKBIRD RIBBON
So confident are we as to the superiority of BLACKBIRD ribbon as to the price, quality and durability, that for the nominal sum of twenty cents (coins, checks or stamps) we will mail, postage prepaid, to any address, sample BLACKBIRD ribbon. Positively the equal of any dollar ribbon on the market. Send for our price list.
Our motto, "BETTER RIBBONS FOR LESS." Address BLACKBIRD FACTORIES, INC., 1107 N. Western avenue, Los Angeles. Phone GL. 2890.

OUT OF THE HIGH RENT DIST
Terms $5 Per Month
All makes, $12.50 up. Guar. 1 yr. Initial rent applied on purchase. TYPEWRITER INSPECTION CO. 325 W. 2nd st. Broadway & Hill. Ph. TR. 5858.

ADDING, book-keeping, calculating machines, check writers and other office equipment bought, sold and repaired. Southern Cal. Adding Machine Co., 325 W. 2nd st. TU. 1271.

BARGAINS used and factory rebuilt typewriters, all makes rented. WHOLESALE TYPEWRITER CO. 442 S. Spring. Ph. MEtro. 3443.

ADDING, Sbtg. mach. & typewriters bot. sold, exch. L. A. Adding Mach. Co. 317½ S. BDWY. TU. 1856.

MIMEOGRAPH No. 77 and Underwood No. 5 both A-1. ADAMS OL. 2270.

NOISELESS PORTABLE with carrying case, $30. 306 W. 2nd st.

Clothing, Furs, Etc. —33-D

BANKRUPT STOCK of High-Grade FURS—FURS—of the Manson Marcell Fur Shop, will be sold at auction Tuesday, Sept. 28, 1926, at 10:30 a.m., at Salesroom, 539 S. Los Angeles by Michael M. Weiss, Auctioneer, consisting in part, 50 very fine ladies' fur coats and jacquettes, neckpieces, chokers, collars, muffs; also a lot of unfinished garments. Fur garments for display purposes. Ladies' ready-to-wear coats and dresses. At 1 p.m. the entire lot of fixtures: 1 National cash register, No. 852 XX Register 499.99; 1 safe, one ozan fur machine with motor attached, 25 forms, cutting tables, 13 chairs, stands, display fixtures, 10 oxidized racks, writing desks and many other articles too numerous to mention.
For further particulars call auctioneer, Michael M. Weiss, auctioneer, 539 South Los Angeles street. FAber 3163. I buy for cash all kinds of merchandise.

FULL length Hudson seal coat. Size 40. Cost $750. Sell for $150. Call after 6 p.m. WH. 4576.

SEAL and mole wrap, good condition, priv. party. 1444½ S. BRONSON.

Jewelry, Diamonds —33-E

RING—A perfect blue-white diamond weighing about 1 carat, set in a gent's 18-kt. white-gold mounting with 4 small sapphires on shank. $450. M. WEINSTEIN, 601 Title Guarantee Bldg.

BROOCH Pin, handsome design, solid platinum set with 3 large blue white diamonds, 99 smaller diamonds and 20 fine syn. emeralds for $750, worth $1500. M. WEINSTEIN, 601 Title Guarantee Bldg.

RING—A blue-white emerald-cut diamond, weighing about 1 carat, set in a ladies' platinum mounting studded with 12 good-sized diamonds for $450, easily worth double. M. WEINSTEIN, 601 Title Guarantee Bldg.

SOLID platinum flexible bracelet set with 71 blue-white diamonds and 12 fine sapphires. A very new and artistic design for $550, worth double. M. WEINSTEIN, 601 Title Guarantee Bldg.

WRIST watch, solid platinum, set with 32 blue white diamonds and 24 sapphires, fine 17-jewel movement, $400. Could not be duplicated for double. M. WEINSTEIN, 601 Title Guarantee Bldg.

MUST sac. for cash perf. blue-white diamond ring, cost $350, for $100. Address M. box 467, Times Office.

Antiques, Art Goods —33-F

HIGH-Class oil paintings, California scenes. FI. 3400.

Cameras, Supplies —33-G

CAMERAS bought, sold, exchanged. PETERSON CAMERA EXCHANGE 356 S. Broadway. Rm. 321.

TYPE E De Vry portable motion picture projector. $237 DELAWARE AVE., Eagle Rock.

CAMERAS AND LENSES BOUGHT, SOLD AND EXCHANGED. Roland L. Girouz, 223 W. 3rd st.

Barbers' Supplies —33-J

2 BARBER chairs, cheap. 1436 E. 7TH ST., Long Beach.

Books, Periodicals —33-M

DELPHIAN books. Full set. Brand new. Sell at half price. WH. 3479.

MISCELLANEOUS—For Sale

Lumber, Bldg. Materials—33-K

LUMBER BARGAINS
Sheathing $20
1x6 OP. SIS, good grade $35
1x3 & 1x4 OP. SIS, good grade $34
Colonial doors, one panel doors, all sizes $2.35
Sash, windows, C.C. doors and screens at half price.
BETTINGEN LUMBER CO.
Broadway and Glenarm, Pasadena. Phone Terrace 2141.

LUMBER, second-hand real good enough to build a small house. $60. Southeast. HU. 3403.

30,000 2nd-hand bricks and 5000 fire brick. Cheap. ½ blk. E. of Santa Fe on 38th st. AT. 3854.

BLDG. MATERIAL, sash and doors. MOX. INCORPORATED Jefferson and Maple. HU. 9900.

Flowers, Trees, Plants —33-R

SPECIAL SALE

15c to 25c—60 days only. HIGHLAND NURSERY. 1157 N. Highland Ave.

SPEC. sale. Flowers, shrubs, plants. Everyth. for yard. 3750 S. Western.

Houses, Bldgs. to be Moved—33-V

2850 LEEWARD AVE.
(Near 7th & Hoover)
13 rooms, 3-story, fully modern. Open for inspection. Price including removal gladly quoted. FRED C. CONNER, 237 Bimini Pl.

4-FLAT bldg. at 806 E. 8th. Will go on 40-ft. lot & allow 9-ft. driveway. 1st-class shape. $2500 on your lot, complete. Owner, 648 MAPLE.

KRESS HOUSE MOVING CO. Reliability, economy, safety. 728 SUNSET BLVD. MU. 3201.

MOD. bung. easy to move at 1001 E. 8th st. Owner there.

BOATS, YACHTS, ETC.—Sale, Exchange, Etc. —35

FOR sale or charter, 48x12 bridge deck cruiser, accom. for 8 people. 4423 CAMERO AVE. 590447.

SKIFFS, CAT & DUCK BOATS. J. G. Lewis, 167 D. 45th. AX. 3977.

AIRPLANES—Aeronautics—Sale, Exchange, Etc. —36

FOR SALE or trade, special built Curtiss airplane. Must be seen to be appreciated. A beauty. $1500. C. MORAN, phone 793-R, Alhambra.

WANTED—Miscellaneous —34

BOOKS BOUGHT—
HOMES BOOK CO.
BOOKS OF EVERY DESCRIPTION PURCHASED
740 S. MAIN ST. TR. 2285.

BOOKS BOUGHT for cash. Complete libraries or single volumes. Buyer will call. POWNER'S, 637 S. Olive. TUcker 4632.

DESKS, rugs and enough equipment to furnish 2 offices, pay spot cash for quick deal. MR. KAHN. ME. 1178.

REST. & OFFICE EQUIPMENT & SUPPLIES NEEDED. WILL PAY TOP PRICES. CALL HUmbolt 4655.

OFFICE furniture bought for cash. Call TR. 7326.

WANTED—USED OFFICE FURNITURE. CALL GRIFF. TR. 3724.

WANTED—Spot cash for used office furniture. WE. 5385.

WILL pay cash for furn., rugs, piano, office or res. equip. HU. 0733.

USED bumpers & trunk rack for Chev. landau. Be cheap. DE. 1340.

WANT used electric range. Write description. 3740 Bluff Pl., San Pedro.

WANTED, office furn., safes, etc. Call SKEELS, 1912 S. Main. WE. 6105.

Clothing, Furs, Discarded—34-A

MEN'S CLOTHING WANTED Overcoats & tuxedos. Highest prices paid. LEVIN, 717 W. 6th. MA. 2506.

HOLLYWOOD CLOTHING CO. PAYS HIGHER FOR USED CLOTHING. Mutual 9821. 1357 SUNSET BLVD.

FULL dress suit, dinner coat, 40-42, must be late style, good material & condition. PHONE 53742.

LADY will buy good used clothing, furs, men's clothes. BE. 6650.

MEN'S clothing wanted. We pay most. Call SOL'S, 329 W. 2nd. MU. 0663.

USED clothing wanted. PRICE NO OBJECT. 134 S. Spring. VA. 6325.

Diamonds, Jewelry —34-B

WILL PAY SPOT CASH, HIGHEST PRICES FOR DIAMONDS, WATCHES, JEWELRY, OLD GOLD & PLATINUM. NONE TOO LARGE OR TOO SMALL. A. RISKIN, 412 Loew's State Bldg., 7th and Bdwy.

WANTED — Diamonds, pearls, gold, silverware & other valuables. Top prices paid.
MARKWELL & CO.
Suite 302 Citizens' Nat'l. Bank Bldg. Cor. 5th & Spring sts. VA. 5092.

WANTED FOR CASH
Diamonds and Jewelry
M. WEINSTEIN
601 Title Guarantee Bldg. 5th and Broadway.

DIAMONDS BOUGHT FOR CASH
ROBERT NEADERLAND
210 NEW ORPHEUM BLDG.
BANK REFS. BDWY. NR. 9TH

DIAMONDS WANTED
Highest cash prices paid. No delay.
W. H. KLEIN
711 Loew's State Bldg., 7th & Bdwy.

DIAMONDS bought for cash. M. Light. 406 Hellman Bk. Bldg. 7th-Spring.

DIAMONDS bot. sold. exch. J. C. Ferguson 207 Haas Bldg. 7th-Bdy.

TRADES—SWAPS

SWAPS—All Sorts —38

ACRES ROMOLA ACRES
Have many acres of both grapes and figs upon which I am in a position to make an attractive offer for either cash or trade.
Will take equities, stocks, bonds, autos, diamonds, trust deeds or what?
This proposition is one of best and some projects in entire State.
Am anxious for action, try me and get the real value for what you have as a down payment on this acreage. Address M. box 418, Times Branch.

ACRES, 10½, rich valley land, plenty of free water. Price $10,000, inc. $2500. Or will trade eq. for clear L. A. or good bus. Box 799 So. Ave. 60. Ph. EL. 1945, six p.m.

ACRE, 1 facing paved blvd., between Lankershim & Burbank. Fine for chickens or rabbits. Will take car & some cash. Bal. easy. 6503 Vineland.

ACRES (5) near Montrose. Bank mtg. $4000, value $15,000. What have you? MU. 3527.

ACRES 1½ apple orchard in Beaumont. Trade or sell. Big crop of apples. VE. 5566.

AUTO, high class, practically new. Want single bungalow, double or duplex, prefer Hollywood-Wilshire. OX. 2807.

AUTO, Milburn electric, excellent cond. For bedrm. or dining rm. furniture, sewing machine & rug. GL. 0563 or GL. 9968.

AUTO or what for my $640 lot equity. GL. 6483.

BUNGALOW, New Spanish stucco 7 rms., 3 baths, 2 fireplaces, Hollywood. What have you as 1st payment? JENKINS, 7961 Santa Monica Blvd. HE. 9208.

BUNG., $1250 honest equity in 6-rm. stucco for White Leghorn pullets, new car or what? 420 W. 87th Pl.

BUNG., 6-room, for a double. 146 W. 105TH ST.

CABIN lots & cabins & cash. Submit. Address H. WINTER, San Fernando, Cal.

CAFE & soda fountain, high class, seats 46; cor. loc. doing $3000 mo. Trade for house or lot. 3500 W. Pico.

CHICKEN ranch, equip, 600 chicks. Just comp. ready to go. Wonderful loc. What for down pmt? OX. 2746.

CHICKEN ranch equip., 600 chicks. Just comp. ready to go. Wonderful loc. What for down pmt.? OX. 2746.

CHICKENS, watch, boy's o'coat. Want cement work. 4330 Kingswell ave.

CLEVELAND De Luxe 1925, run 7003 miles, cost $1675, want bungalow or lot. Address E. box 200, Times Office.

ELECTRIC. We buy, sell or exch. anything electrical. BRODE ELECTRIC CO., 116 East Third st.

EQUITY $3500 in $9000 poultry ranch in Van Nuys, capacity 1200, want house or clear lot. Call VE. 1419. Address E. box 197, Times Office.

EQUITY in beaut. Beverly Hills home for small house, lot or what? 162 N. WETHERLY DR. OX. 4233.

EQUITY, $1200, Burbank business lot, for an automobile. 3836 WALTON AVE. UN. 5492.

EQUITY $1500, in 5-rm. bung., trade car, lot, or what. YO. 2174.

FORD roadster, $250, want radio, terms. 2140 SANTEE ST.

FORD sedan, '22, want radio or what? 2308 LOY LANE, Eagle Rock.

FRANKLIN tour. & lot to trade for sedan. No junk. 11677 S. MAIN.

GROCERY old established, $1500, clr. Trade for lot, chic. ranch, or stucco bung. Owner. TH. 1913-R-2.

GROCERY near school, for $2000 eq. in house & lot. 1369 E. Vernon ave.

HOUSE, 7 rooms, furnace heat, Rossmoyne, Glendale. Equity for clear car or lot equity. MR. SANDERS, builder, 213 Chamber of Commerce Bldg. WE. 7345.

HOUSE & lot, $400 equity, will trade for auto, Julian or Western Lead. 2350 Scott ave. DR. 3709.

HUPMOBILE tour., cord tires, $750; want closed car or grand piano. Owner. 4614 Los Feliz. 594113.

LAWN mower, $30 Penn Jr. Want cash, Ford, rug, complete bed, what? 300 N. Hoover.

SWAPS—All Sorts —38

LEASE & furn. 12-rm. apt. house, rear, $1200, for chicken ranch, car or sell on easy terms. 3503 S. SPRING ST.

LOTS, 3 beauties, in San Diego, $750 each. Should double in value in 90 days, will trade for clear car or L. A. property. MR. E., 402 Lane Mortgage Bldg.

LOT, large Burbank cor., real barg. at $1250, $500 mtg. No monthly pymt. SACRIFICE EQUITY or trade for auto or what clear? EM. 7650.

LOT, 60x140, 1 blk. to main blvd. $1800, clear, want car, piano, or T.D. Phone Inglewood 3704-J-4.

LOT best in "Country Club Highlands" Price $3000 for good car, sedan preferred. OX. 4467.

LOT at Big Bear, clear. Will trade for good used car. Buick or Ford. 2420 W. 6TH ST.

LOT—Want auto for $950 equity, W. Pico dist. Mrs. Bell. OX. 2484.

LOT, $480, equity in lot, sacrifice for cash. TH. 0157.

NASH coach, '24, A-1 Duco. Take part payment lot, west and north of Pico. Must be barg. GL. 8417.

ORANGE DR. Dup. lot, nr. Beverly. Trade eq. for car & cash. EM. 9742.

PIANO, wicker furn., cash for lot equity in city. 594291.

PLAYER PIANO (Marlow), with 50 rolls; value $750, for sedan or coach. Must be clear. 1621 TANSEY AVE.

PROPERTY, I will trade my equity in valuable property, fine location, for car or equity in car of any make or what have you? 1556 W. 17th St. BE. 1324.

RANCH 1 A. near Van Nuys, want Hollywood bungalow. JENKINS, 7961 Santa Monica Blvd. HE. 9208.

REAL estate office, well built, bungalow, submit. 620½ S. Alvarado.

REST. & 3 mod. liv. rms., want lot. Nifty Lunch, Valley Blvd., Bassett.

"SPARKLETTS" is certified bottled water, yet costs only 50c.

STUCCO bung., new. Sale or trade. So of Pico. Esy tms. TU. 6373.

VERY UNIQUE SURE TO PLEASE

This beautiful Hollywood 6-room bungalow with wrought iron gate to entrance. Barrel ceilings, tile bath, shower, hardwood floors thruout, 2 bedrooms, 2 car garage, lawns front and rear, sprinkling system. Wonderful mountain view. Lot 63x 115. Snap for quick action. Would consider high class closed car for first payment. Bal. like rent. Ph. owner, GL. 5584. 6310 IVARENE.

For Automobile

10-acre cherry orchard located on State highway, ½ mile from town. Yearly net income $1500. Ideal for chickens. Excellent water conditions. Want good clear car. Phone owner, 51867, or 502 S. Westlake, Apt. 109.

WEST ADAMS DISTRICT
2948 Delaware Ave. (Chesapeake Ave.) 7-rm. Spanish type stucco, 3 bedrms., double gar. A beautiful home well constructed, beautiful grounds. Swap for good $2500 T.D. Owner, B. N. ARNDS. GA. 5451.

WILL swap attractive $3500 equity in 5-room bungalow, E. 111th st., near Main, for a lot of equal value. $25 monthly payable on house trust deed. Ask for Mr. Holliday. 728 S. SPRING ST.

ARE YOU GOING AWAY?
Don't allow your car to depreciate in storage. Will accept late model sedan, Lincoln pfd., as down payment on 5 acres San Fernando Valley. OXford 2531.

½ ACRE, 6-room modern bungalow, garage, chicken equipment, 30 minutes from downtown. Will take lot, auto, equities or what for all or part. Address M. box 448, Times Branch.

PIONEER life membership, Sea Breeze Beach Club. Value $150. Exchange for rug, man's jewelry or what? 414 FAIRVIEW BLVD., Inglewood. Phone Ing. 1127-R.

$1500 EQUITY beautiful little home or large lot in Culver City, acreage or city home. 1683 W. 11TH. DR. 2345.

HAVE clear 50 ft. lot loc. E. of Central, nr. 118th st. Trade for late closed sedan. Will assume. 10355 COMPTON AVE. DE. 1349.

$3100 EQUITY 35 acres located at Meridian, Calif. Trade for anything or sacrifice for cash. Address D. box 225, Times Office.

WANT Cadillac 55 or 57 phaeton or touring. Good condition, for comworth $400. WILLIAM HANSEN, 7509 Lexington ave. GR. 1964.

SAN DIEGO Mission Bay industrial lots, close to big developments, $750 each. Take bung. eq. or Canadian. 920 W. 10th st. AT. 5728.

20 A. Antelope Valley, nr. Little Rock, in Largo Vista, trade eqty. for what? Incumbrance, $1000. 633 W. 79th. TH. 7776.

CLEAR view lot & $1700 equity, 5-rm. home for Spanish stucco in west or northwest. Owner, $500 S. Spring. YO. 3493.

WANT CEMENT WORK

Large job; exchange clear property for part payment. TU. 1304.

EDEN washer, excellent condition. Must sell, bargain $60. Also good Apex vacuum, $27.50. MOORE, 1009 N. Alvarado.

HAVE 4 good lots, will trade. What have you? MRS. ROWLES, Rosslyn Hotel.

OLD Bible printed 1599, exchange for good radio or car. E. box 241, Times Office.

FOR sale or trade, El Paso, Texas, income property for California property. Phone Culver City 2234.

640 ACRES near Barstow. Will sacrifice for $2.50 per acre. Address M. box 519, Times Branch.

550 MATED working pairs Carneaux pigeons for what have you? 7044 ETIWANDA AVE., RESEDA.

$1500 EQUITY acre in Van Nuys. What have you? Owner, 616 E. 81ST ST.

CULVER City, new 6-room bung., will take clear title lot in good locality. Owner. DU. 1932.

EQ. in office, Guaranty Bldg. Hollywd. Sell cheap or trade for anything of value. GR. 6879.

MEADOWS Greyhound washing machine, trade for chickens or what? 1043 Eucalyptus, Moneta, Cal.

4 ROOM bungalow, modern, and clear lot. Want 7 or 8 room house. MU. 8659.

HAVE house & lot in L.A., also clear land for hotel or furnished apt.-hse. & lease. WE. 4775.

HAVE clear mountain view lot, will trade for good furniture. 5008 Stratford Road.

WHAT HAVE YOU TO TRADE FOR ELECTRIC WASHER? TU. 1304.

150 ACRES irrigated ranch, Montana. EMMA ELAN, Sawtelle, Cal.

OWNER has 5-rm. stucco for car or diamonds. 456 N. Ave. 52. GA. 6044.

CAN'T meet paymts. on lots, must sac. Address E. box 253, Times Office.

WANT San Antonio or what for bung. nr. Carthay Center. OX. 1649.

MONTANA ranch, clear, for California. Address K. box 564 Times Branch.

HENDERSON 1919 4 cyl., $30 or what? F. NEWTON, Van Nuys.

WILL sell $1250 oil stock for $500 or trade. 3515 S. HOPE.

EXCHANGE painting and decorating for good car. 903 W. 47TH ST.

40 A. mountain land Oklahoma. Want late car. 859 BAKER, Bell.

$6000 EQ. 6 rm. dbl. S.W. Inc. $1040. Want cash lot, cl. car. YO. 4647.

WILL trde lot nr. N.Y. for tires or ? Address D. box 264. Times Office.

LOTS, acres, for house equities. Address E. box 166, Times Office.

$3500 EQ. 7 A. Romola Figs. $1750 cash, stocks. Van Horn. 2606 Juliet.

GOING east, sell or trade piano, like new, for car. 3515 SO. HOPE.

VANCOUVER wanted for $1000 lot equity. A. NEWTON, Van Nuys.

10 A. Riverside Co. $1000, clear. Want lot equity. 1850 S. WESTERN.

$3075 EQ. in imp. L. A. bus. prop., trade for car or what? EM. 9742.

AUTOMOBILES

AUTOMOBILES, ETC.—Miscellaneous —40

BEST BUYS IN TOWN

1924 Buick Touring $600
1923 Stude. Touring 565
1924 Chrysler Sedan 1085
1923 Buick Coupe 835
LIBERAL G.M.A.C. TERMS
HOWARD AUTOMOBILE CO.
OLIVE ST. USED CAR DEPT.
1132-28 So. Olive. WE. 8617.
OPEN EVENINGS & SUNDAYS

Guaranteed Used Cars STAR MOTOR CO.

1701 S. FIGUEROA
6043 HOLLYWOOD BLVD.

CHEVROLET '23 COUPE

NEW RUBBER, DUCO FIN. $275
'24 SEDAN, GOOD COND. $295
OPEN EVENINGS. TERMS.

1046 W. 7th

$10 DOWN

No other charges in advance.
50 EXCEPTIONL BARGAINS
30 DAYS' FREE SERVICE
4099 S. VERMONT

3 TWIN Packard 12-pass. stages, each $500; 1 twin Packard 7-pass. touring, $200; 1 Stutz, 4-pass., 4-cyl., $250. MACK TRUCK CO., 2005 S. Alameda.

FORDS all kinds, for exact balance due not over $75. Repossessed. WE. 9391.
A. C. Monkhouse, 955 S. Grand.

NO cash down, dia., fur., radio, etc., as first pay. on auto. 100 to choose from. 3835 S. VERMONT.

MEN—Fix your own cars. I will help you in my shop. 517 S. GRAND AV. ME. 2397.

AUTOMOBILES, ETC.—Miscellaneous —40

BARGAINS

1926 HUDSON SEDAN $1595
1926 HUDSON COUNT. CL'B. $1195
1926 HUDSON COACH ....$ 895
1926 ESSEX COACH ....$ 745
1921 CADILLAC TOUR. .....$ 845
1921 MARMON ROADSTER ...$ 675
1924 STUDEBAKER SEDAN...$ 675
1925 STUDEBAKER TR., CAL TOP. ....$ 875

909 SO. OLIVE ST.

TERMS. TRADE.

FACTORY BRANCH 1630 S. FIGUEROA ST.

DISPOSING OF USED CARS REGARDLESS OF COST TO US

'25 Flint sedan, nearly new.
'24 Stude. rdstr. West. shocks.
'24 Dodge roadster, good rubber.
'25 Hupmobile coupe, a dandy.
'24 Willys-Knight sedan.
'24 Oldsmobile sedan.
'26 Flint rdstr., little mileage.
'23 Star Coupe, very cheap.
'25 Oakland tour., extra clean.
'23 Studebaker touring.
'20 Cadillac, been in wreck.
'23 Nash tour. Also roadster.

1630 S. FIGUEROA ST.

MADDUX, INC. HEADQUARTERS FOR GUARANTEED REBUILT LINCOLNS

AT MADDUX PRICES AND WITH MADDUX SERVICE. THERE IS NO OTHER CAR ON THE MARKET, EITHER NEW OR USED, THAT WILL COMMAND AS MUCH RESPECT. PRACTICALLY ALL BODY STYLES IN OUR LARGE STOCK.

Lincoln Used Car Dept. 1059 S. FIGUEROA WE. 4114.

LYNN C. BUXTON

STUTZ "8" DISTRIBUTOR
1926 Stutz 8 brougham.........$2985
'21 Cadillac sedan.............$1445
1925 Jewett coach De Luxe......$945
1926 Marmon Sedan Limo........$2500
1926 Mod. Chandler Met. sedan.$985
1925 Lafayette 4-pass. sedan..$1550
1922 Stearns sport sedan......$1350
1924 Buick Master 6 Victoria..$1045
1923 Haynes Coupelet $495

MANY OTHERS. EASY TERMS.
1635-36 S. FIGUEROA ST.
OPEN EVENINGS & SUNDAYS.
30 YRS. OF HONEST DEALING.

DON LEE USED CAR SALE

EVERY PRICE REDUCED FROM

5% to 15%

OVER 150 CARS.
1076 WEST 7TH. DU. 1180.
FIGUEROA AT PICO. WE. 3795

PHONE your want-ads to The Times. No credit arrangement necessary. Courteous, experienced ad-takers day and night, will help you with your copy if desired. MEtropolitan 0700.

FORD 1921 Rdstr. Good rubber, reconditioned, $95, terms. PEARL MOTOR CO., 2354 Colo. Blvd., Eagle Rock. Authorized Ford dealers.

Touring Cars for Sale —40-A

Buick "6" 1923 Tour.

Splendid finish, brand new tires, fine mechanically. Special, $650.
HOWARD AUTOMOBILE CO.
1367 S. Fig. WE. 5513

BUICK master 6 tour., looks, runs better than new, 4-wh. brakes, $685, tms. 6026 Hollyd. Blvd. GR. 8873.

BUICK TOUR. LATE MODEL. $90 down. Refinished, good tires. Bozzani Motors, 617 N. Broadway.

BUICK touring, late 1923, completely overhauled. Perfect condition. Sac. $350. Terms. 425 S. VERMONT.

BUICK 6 '24 tr., new duco, 5 new tires, guar. $250 dn. 1201 S. FIG.

BUICK, 1923 sport touring, in fine shape. 130 N. Coronado. FI. 3736.

CADILLAC TOURING
7-pass. new duco paint, A-1 condition, a real bargain.
MAHON
5513 Fernwood, cor. West'n. GL. 6907.

CAD. PHAETON, '22, $1050
That popular model, new duco finish, motor o.k. Terms.
W. P. HERBERT CO.,
1110 S. Flower. WEstmore 0232.

CADILLAC Phaeton, latest 57 series. Has perfect tire equipment, Burbank top, special finish. Must sell immediately. Easy payments arranged. $165 down. 507 South Flower.

CADILLAC 61-2 Phaeton, '25. Excel. condition. Information. HO. 3089.

CHEVROLET tour., latest 1925 ser., practically nr. new, driven very little. Many ext. Must sac. at once. Easy pym. $125 dn. 507 S. Flower.

CHEVROLET, very late 1925 tour. Original duco sport finish. Balloon tires. $395. G.M.A.C. Terms.
BALDWIN'S LOT, 1124 S. Figueroa.

CHRYSLER touring, '58 model, almost brand new, only driven few miles. Must sacrifice today. Paymts. arranged. $153 dn. 542 S. Figueroa.

CHRYSLER '25 phaeton 70, new rubber, new duco, overhauled. Extra good cond. $985. 1353 N. WESTERN. GL. 6801.

CLEVELAND 6 TOUR. '25, $695
New duco finish, many extras, guar. mech. Terms.
W. P. HERBERT CO.
1110 S. Flower. WEstmore 0232.

DODGE 1925 special touring, very clean, many extras. Sac. $735. 314 N. PACIFIC BLVD. DE. 4304.
HUNTINGTON PARK.

DODGE touring car, one of those good Dodges in good condition. See it & make offer. 325 W. 23 ST.

DODGE touring car for sale, new. Ph. Mon. morn. GA. 2361.

DODGE touring, A-1 condition. Cash $225. Leaving city. 410 W. Slauson.

Duesenberg "8" Tour.

1925 Model 5 pass. substantial discount. Guaranteed like new. Duesenberg Agy. 2900 S. Figueroa.

FLINT sport touring, latest series '24. Sacrifice, $585. Pmts. arr. $150 down. 542 S. FIGUEROA.

FORD TOURING

Late '24, new balloon tires. Natural wood wheels. A-1 condition. Overhauled. $75 down. Bal. $30 per mo. Guar. 30 days. 3-day Free Trial.
J. A. NADEAU BARG. CENTER
CENTRAL & SLAUSON. HU. 3240.

FORD TOURING '23

Perfect condition. Good rubber. Sale price, $135. Open evenings.

1046 W. 7TH ST.

FORD '22, only $95, terms. PEARL MOTOR CO., 2354 Colo. Blvd., Eagle Rock.

FORD TOURING, $60. 639 S. CORONADO ST.

FORD tour., 1926 model, $350 terms. 755 Central ave.

FORD tour., '26, balloon tires, $395. Terms. 1883 E. 1ST ST.

FORD tour. 1925, balloon, refinished, $285, terms. 305 E. 7TH ST.

FRANKLIN Tr., '18, good.........$125
Chevrolet Tr., '24, OK..........$145

W. P. HERBERT CO.

1702 S. Figueroa. WEstmore 4326.

HAYNES 1923 sport touring, gray Duco paint on body with red wheels. Has $225 Gruss air shocks, windwings & many other extras. Perfect mechanical condition. Will sacrifice for $200. 3821 5TH AVE.

HUDSON, 1920 sport tr., wire wheels, 5 tires, must sell today. $165. 2962 Francis ave. Apt. 100.

HUPMOBILE Straight Eight Touring, latest 1925 series, almost brand new, driven very little. Full enclosure California top, many other extras. Must sell at once. Liberal payments arranged. $350 down. 507 S. Flower.

Jewett '25 Tour.

Nearly new, real bargain. Will pay you to see this on terms.
2212 S. FIGUEROA

Jewett '24 Spt. Tr., $595

Kelley Kar Co., 1834 So. Figueroa.

JORDAN BLUE BOY 4-PASS. PERFECT. WILL TRADE. TERMS. 6455 SUNSET BLVD. GR. 1171.

LINCOLN sport touring, de luxe model, almost brand new. Latest series, '24. Most beautiful car in city. Must sacrifice today. Will give payments, accept $685 down. Take car in trade. Call at once. 542 S. FIGUEROA.

LOCOMOBILE sport touring, line 8, original finish, looks & runs like brand new. Must sacrifice beautiful car. 50% discount. Biggest bargain in city. Payments arranged. $350 down. 542 S. FIGUEROA.

LOCOMOBILE JR. 8 TR. $1295
GUARANTEED
Kelley Kar Co., 1834 S. Figueroa

AUTOMOBILES, ETC.—Miscellaneous

Touring Cars for Sale —40-A

MARMON spt. tour., over $300 extras. New balloons, mech. perfect. Private owner. Must sac. $795. MO. 4008.

MAXWELL sport touring; trunk, disc wheels, new finish. A1 throughout. A BEAUTY, for only $235. Terms. 6026 Hollyd. Blvd. GR. 8873.

MAXWELL sport, late '23, loads extras. $235, terms. 2984 S. Vermont.

NASH touring, '26 model, fully equipt. Looks & runs like br. new car. Must sacrifice at once. Most liberal payments arr. $195 dn. Accept car in trade. 542 S. FIGUEROA.

NASH Touring, late 1925 series. Original finish, looks brand new. Has bumpers, disc wheels, other extra equip. Must sell at once. Liberal payts. arrg. $175 dn. 507 S. Flower.

NASH '24 Sport Tour., $525
Refinished in A-1 shape thruout. Terms. 1334 SO. OLIVE.

OLDSMOBILE sport touring, latest series '24 model fully equipped, sacrifice. $285. Payments arranged. $100 down. 542 S. Figueroa.

PACKARD line 8 sport touring, brand new car, fully equipped, must sacrifice this car. Will accept pmts. Take car in trade. Long terms. Must be sold at once to close big land deal. Stored at 542 S. Figueroa.

PACKARD TWIN SIX, 7-PASS.—
See this car, a real bargain, balloon tires. A1 condition. $600.
MAHON.
5513 Fernwood cor. Westn. GL. 6907

PACKARD "6" 1926 phaeton, sport model. A steal at $2245. See car today at 1076 W. 7TH.

PIERCE-Arrow roadsters, tourings, sedans, all models, prices $375 to $6000. 1209 S. Hill. WE. 5543.

REO SPORT REO

Tourings and phaetons all refinished, fully equipped, mechanically right, late models, $1000 to $1150. Light car in trade.

REO MOTOR CAR CO. 422 W. 12TH ST.

Open Evenings & Sunday.

STEARNS-Knight, tour., perfect shape, 90% rubber. $350. EM. 0150.

STEVENS-DURYEA, WIRE WHLS., STARTER, $465. GIVE TMS. 6455 SUNSET BLVD. GR. 1171.

STUDEBAKER Duplex Phaeton, latest 1925 series. Original finish, looks br. new. Has Biflex bumpers, many other extras. Must sell this beautiful car immediately. Liberal payments arrg. $185 dn. 507 S. Flower.

STUDE. '23 tour., R. 6. Mech. perf. Good paint. Barg. 1841 N. Formosa.

CALLED ABROAD
PACKARD Single Six
CAMERON. WE. 2478.

1924 FORD touring, new paint, good rubber. A-1 cond. 534 W. 83rd Pl.

'23 CHEV. TOUR. GOOD CON. $150. TERMS. PH. WE. 2373.

Roadsters for Sale —40-B

BUICK roadster, master 6 very latest series, '26 model. Fully equipt. Snappiest looking car in city. Must sacrifice. Most liberal payments arranged. $265 down. 542 S. Figueroa.

BUICK standard 6 roadster, latest 1926 series. Looks brand new. Has bumpers, other extra equipment. Must sac. immed. Easy paymts. arr. $175 dn. 507 S. FLOWER.

BUICK Roadster. Very latest ser. '26. Fully equip. Can't be told from brand new car. Must sac. today. Most lib. terms arrg. $250 dn. Accept car in trade. Call at once. 542 S. Figueroa.

BUICK '26 Master Rdstr., run only 2500 miles. Exc. cond. Rubber good as new. Tms. 1926 W. 10TH ST.

BUICK road., 1920, 1st class cond. and real buy for cash only. Call Sunday. 7714 S. Hobart Blvd.

Buick, '23 Road., $395

TERMS. 2333 S. FIGUEROA

BUICK Master 6-26 Spt. Rdstr., like new, rumble seat, 6 ball., bumpers, extras, guar. $490 dn. 1201 S. FIG.

BUICK 1926 Sport Road. Rumble seat. Low payment. Bal. 18 months. The Buick Specialty Co. 1215 So. Flower.

CADILLAC 61 ROADSTER
Completely rebuilt, refinished, new balloon tires, spare, rumble seat, bumpers, etc. Guarant'd. 1-day special $1150. Terms arrgd.
HOLLYWOOD CADILLAC AGCY.
1401 No. Vine St. HO. 3901.

CADILLAC V-63 sport roadster, perfect condition. India tires, jump seat, complete equip. & priced way under market value for quick sale. Can arrange terms if necessary. GL. 7449. 4906 CAMROSE DR.

CAD. Rd. 53. Sale or trade. Perf. cond. 5103 W. Adams. OR. 3519.

CHANDLER road, 1926 ....$1470
Fully equipped, mech. guar. Terms.

W. P. HERBERT CO.

1702 S. Figueroa. WEstmore 4326.

CHRYSLER 60 roadster, large 6, almost brand new, m'st beautiful car in city. Fully equipped, must sacrifice, paymen's arranged, $655 dn. Don't buy a new roadster until you inspect this one. Biggest bargain in city. Call at once. 542 S. FIGUEROA.

CHRYSLER 60 roadster, brand new. Driven few miles. Must sac. Great big liberal, tremendous disc. Party returning East. Must have money. Most liberal payments arranged. $265 dn. Cheap interest rates arr. to responsible party. Can see car at 542 S. FIGUEROA.

Chrysler 60 Road. 1926

Like new, driven 800 miles. Fully equipped. Nice reduction. Terms. HUPMOBILE USED CAR DEPT. 516 W. Pico. Open eves.-Sun.

CHRYSLER Roadster, very latest series, almost brand new, '26 model. Fully equipped, wire wheels. Sacrifice, most liberal payments arranged. $265 down. 542 S. Figueroa.

CHRYSLER 70 road., excellent 2-tone duco finish, new Burbank top, new tires. Rumble seat, 4-wheel bkks., mech perf. Extras. $350 down. 546 S. WESTERN AVE. DU. 8744.

CHRYSLER roadster, latest series, '25. Can't tell from brand new, only driven few miles. Must sacrifice beautiful car. Payments arranged. $285 down. 542 S. FIGUEROA.

CHRYSLER Roadster, 1926. Run very little. Lots of extras. Arrange Trms. Stored. 1317 WILSHIRE BLVD.

CHRYSLER, 70 rdstr., '26, driven 2500 mi. Bought new July 29. Price $1450. 1516 N. WESTERN.

DIANA roadster, very latest series, fully equipped, cost new over $2500, must sacrifice $1195, payments arranged. $295 dn. 542 S. Figueroa.

DODGE sport roadster, '25. Standard & other repossessed cars. No cash dn. payment req. Auto loans. 1301 S. FIGUEROA.

DODGE '25 "Spt." special Roadster. Disteel wheels, balloon tires! $265 dn. BUICK SPECIALTIES CO. 1215 S. Flower.

DODGE '25 special sport roadster, fully equipped. Must sell, $675. 1266 N. WESTERN. GL. 7295.

FLINT Sport Roadster, latest 1925 series, driven very little. Every possible extra equipment. Must sell immediately. Easy payments arranged. $225 down. 507 S. Flower.

FORD 1926 Road. Planetary gear shift. Balloon tires. Bosch ignition. 30-day guarantee. $295. E Z terms. Ford—J. BENJ. FAHY—Dealer. 127 So. Figueroa. Open Eves-Sun.

FORD road. '24. New paint. A1 condition. Our guar. for 30 days means it should run a year without trouble. $75 dn., bal. easy. 3963 S. Vermont.

FORD road., starter, new paint, just cond. Our guar. for 30 days means it should run a yr. without trouble. $75 dn. bal. easy. 3963 S. Vermont.

FORD '23, fine car, priced right, tms. PEARL MOTOR CO., 2354 Colo. Blvd., Eagle Rock.

FORD, late 1926 roadster, balloon tires, driven very little, absolutely like new, $335, terms. 1234 S. Olive.

FORD, 1926, $100 extras. Have other car, can't use. $350. 3739 S. VERMONT.

FORD '21, worth the money, only $95. PEARL MOTOR CO., 2354 Colo. Blvd., Eagle Rock.

FORD roadster, 1926 model. SACRIFICE, $325, today only. EM. 7650.

HUP 8 Road. Only driven a few thousand miles, from appearance can not be told from new. The finish is a beautiful Beige Duco, well equipped with extras. A value you will have to see to appreciate. $1450. Terms. Chrysler—GREER-ROBBINS—Dist. 1015 So. Figueroa. WE. 2175.

HUP 8 Road. Just like new, only driven 9100 miles, balloon tires, spare, bumpers & other extras. Carries our guarantee. $1450, terms.
HUPMOBILE USED CAR DEPT.
516 W. Pico. Open eves. & Sun.

HUP 8 Road. Positively like new throughout, very small mileage, 5 excellent balloon tires, rumble seat, many extras and guaranteed. $1725.
HUPMOBILE USED CAR DEPT.
1500 So. Figueroa. WE. 4451.

HUPMOBILE straight 8 sport roadster de luxe model. Fully equipt. Looks & runs like brand new. Must sacrifice today. Payments arranged. $295 down. Call 542 S. FIGUEROA.

HUP, roadster, '24, sac. $585, $145 dn. Wond. buy for some one. Orig. fin. etc. Like new. 4214 S. Broadway.

JEWETT De Luxe Roadster, 1926, practically brand new car, driven very little. Has double bar bumpers, disc wheels, 4-wheel hydrau. brakes, many extras. Easy payments arranged. $350 down. 507 S. Flower.

Jordan 1926 Play Boy

$1585
This is the classy, red sport roadster that attracts so much attention on the road. Original finish and 5 nearly new balloon tires, 4-wheel hydraulic brakes. Nickel-bar bumpers and other sport extras. A practically new car at a very low price.
EASY TERMS. NO BROKERAGE
LORD MOTOR CAR CO.
1240 S. Figueroa. TR. 1161.
Open evenings. Open Sundays.

AUTOMOBILES, ETC.—Miscellaneous

Roadsters for Sale

Marmon Speedster

1924
[illegible]

Marmon 1923 Speedster

[illegible]

Marmon "De Luxe" Cpe.

[illegible]

PIERCE-ARROW [illegible]

[illegible]

Hupmobile Sport [illegible]

Lincoln Sport Phaeton

[illegible]

LOCOMOBILE [illegible]

[illegible]

Nash '24 Sport [illegible]

[illegible]

DUESENBERG

[illegible]

Buick 1925 Coupe

[illegible]

Buick 1925 Coupe

[illegible]

CHEVROLET COUPE

ELEGANT CONDITION
942 S. HOPE ST.
[illegible]

DODGE COUPE

[illegible]

MONDAY MORNING.

AUTOMOBILES, ETC.—Miscellaneous

Coupes for Sale —40-C

[illegible]

Nash 4-Pass. Coupe

NEW RUBBER, GOOD CONDITION. SALE PRICE, $140. OPEN EVES.

1046 W. 7th St.

[illegible]

Sedans for Sale —40-D

BUICKS BUICKS

[illegible]

Buick 1926 Sedan

[illegible]

Dodge '24 Sed., $695

[illegible]

Hudson Brougham

NEW SALE PRICE $1195
TERMS. TRADES.

942 S. Hope St.

[illegible]

Jewett 4-Door Sedan

[illegible]

JEWETT SEDAN, '23

[illegible]

942 S. Hope St.

[illegible]

Lincoln 4-Pass. Sedan

[illegible]

Lincoln Sedan, 7 Pass.

[illegible]

AUTOMOBILES, ETC.—Miscellaneous

Roadsters for Sale —40-D

Marmon Speedsters

1924 Both 2-passenger Models 1925 Completely rebuilt and refinished; balloon cord tires, wind shield wings and fully guaranteed. Wire wheels, tire and other extras. This is a wonderful opportunity to secure one of these high-grade, powerful sport cars at a remarkably low figure; can be seen at 1245 S. Figueroa. WE. 1245.

PAIGE PLACE TO BUY
FELTON MOTOR COMPANY
MARMON DISTRIBUTORS
1245 S. Figueroa. WE. 1245.

Marmon 1923 Speedster

Popular 4-passenger model; "Speedy gray" finish and gray wire wheels and tires; in fine mechanical condition; upholstery, equipped with 4 extra wheels and tires; a wonderful buy. See Mr. De Lamar, Marmon dealer, 1245 S. Figueroa. WE. 1245.

Packard 8 Sedan Limo

1926. This car is like new. It's all dolled up. Westinghouse shocks and many other extras, a knockout for the rent man. $2750. easy terms. DOUGLAS M. LONGYEAR, INC.
Hollywood Packard Dealer.
7026 Hollywood Blvd. GR. 2194.

PACKARD 8 SEDAN

1926 MODEL A-1 CONDITION
PRICED RIGHT. TERMS. TRADE.
Duesenberg Assn., 1240 S. Figueroa
PACKARD 8 SEDAN, 1926. Must sell, owner goes East. 2312 Santa Monica blvd. Phone 24683.
PACKARD 6 sedan, 1925, like new fine condition throughout, lots of extras. Must sell Monday. 1118 W. WASH.
PACKARD 6 coupe, late model, $1400. Will accept diamond as part payment; arrange bal. on terms. 1237 S. Fig.
PACKARD, 1926, brand new car; never driven a mile. Must sell at once. Willing to sacrifice at a tremendous discount of over $1000. Account old car, in storage, must be sold. Call at 1237 S. Figueroa.
PAIGE 1926 DE LUXE SEDAN
Brand new, never-tear gear. Small down payment, bal. easy monthly terms. See this car and appreciate a good buy.
1240 S. Hope. 1048 S. Flower.
PAIGE Brougham, 1926, practic. brand new; only driven few miles. Has 4-wheel hydraulic brakes. Willing to sacrifice for $1285. 827 S. Flower.
PAIGE, 1925, de luxe brougham, run 7000 miles, fully equip. It's NEW. $810 dn. 1134 S. Olive. WE. 1776
PEERLESS 6-39 SEDAN, new, fully equipped, $1000 discount. Must sell. P.O. BOX 216, Huntington Park.
PIERCE-ARROW '20-'21 4-pass. 4-dr. sedan, tires, paint, upholstery & motor A-1 cond. extraordinary. Most popular body style. Cost $10,000. Sacrifice price $1250.
ARNOLD MOTORS, 10th & Olive.
RICKENBACKER sedan, 1925, take up old contract. $40 month. 200 W. 16th.

REO SEDAN, 1923

Excellent cond. Real buy, $675. TOUR CAR IN TRADE. TERMS. 2212 S. FIGUEROA.
STAR de luxe sedan, very latest series, beautifully brushed new car, driven only hundred miles, must see. 32 coupe, most liberal payments. 827 S. Figueroa. WE. 1776.
STAR SPORT SEDAN, disc wheels, lacquer finish. At throughout. $35 down. 6626 Hollywood. GR. 1373.

Star 25 Sedan, $525

New balloons. 1220 So. Figueroa.
STUDE. '25 Brougham Stand. 6. Very small mileage, car cannot be told from brand new; fully equipped. Brand new tires. See this luxurious car today. $1095.
HUPMOBILE USED CAR DEPT.
1240 S. Hope. Open eves. Sun.
STUDEBAKER Special 6 Sedan, 1926 model. Original finish, looks like new. Has bumpers, many extras. Must sell immediately. Will accept old car in trade. Only $2495. Terms arr.
Hollywood Packard Dealer.
7026 Hollywood Blvd. GR. 2194.
PACKARD '25 SEDAN. Single Six A beautiful car only driven 9000 miles, original finish is perfect, excellent balloon tires, spare, rad. disc wheels, bumpers and many other extras. Only $2250. Terms.
HOLLYWOOD CADILLAC AGCY.
1401 No. Vine St. HO. 2901.

PACKARD 8 SEDAN

1926 MODEL A-1 CONDITION
PRICED RIGHT. TERMS. TRADE.
Duesenberg Assn., 1240 S. Figueroa
PACKARD 6 SEDAN, 1926. Must sell, owner goes East. 2312 Santa Monica blvd. Phone 24683.
PACKARD 6 sedan, 1925, like new fine condition throughout, lots of extras. Must sell Monday. 1118 W. WASH.
PACKARD 6 coupe, late model, $1400. Will accept diamond as part payment; arrange bal. on terms. 1237 S. Fig.
PACKARD, 1926, brand new car; never driven a mile. Must sell at once. Willing to sacrifice at a tremendous discount of over $1000. Account old car, in storage, must be sold. Call at 1237 S. Figueroa.
PAIGE 1926 DE LUXE SEDAN
Brand new, never-tear gear. Small down payment, bal. easy monthly terms. See this car and appreciate a good buy.
1240 S. Hope. 1048 S. Flower.
PAIGE Brougham, 1926, practic. brand new; only driven few miles. Has 4-wheel hydraulic brakes. Willing to sacrifice for $1285. 827 S. Flower.
PAIGE, 1925, de luxe brougham, run 7000 miles, fully equip. It's NEW. $810 dn. 1134 S. Olive. WE. 1776
PEERLESS 6-39 SEDAN, new, fully equipped, $1000 discount. Must sell. P.O. BOX 216, Huntington Park.
PIERCE-ARROW '20-'21 4-pass. 4-dr. sedan, tires, paint, upholstery & motor A-1 cond. extraordinary. Most popular body style. Cost $10,000. Sacrifice price $1250.
ARNOLD MOTORS, 10th & Olive.
RICKENBACKER sedan, 1925, take up old contract. $40 month. 200 W. 16th.

Stude. Lt. 6 Sedan $745

Overhauled, perfect duco finish, good tires, many extras. 534 W. 16th.
STUDEBAKER sedan, 3 mo. old. Fully equipped. Can arrange terms. Will consider clean car in trade. 1240 S. Hope. 1048 S. Flower.
STUDEBAKER, 1924 coupe-sedan. Balloon tires, $525. F-F terms.
HOWARD AUTOMOBILE CO.
1912 S. Main. WEstmore 6288.
STUDE. Sedan, Stand. '25, 4 door, just like new. Must sell at once. $1095. $545 dn. 2114 Broadway.
STUDE. Brougham, 1926, looks like new car. Sacrifice $2775. Terms.
HARVEY GOODWIN, 1047 S. Olive.

Willys Knight Sedan, $850

'24 5-pass., like new, terms.
DOUGLAS M. LONGYEAR, INC.
Hollywood Packard Dealer.
7026 Hollywood Blvd. GR. 2194.
WILLYS-KNIGHT 7-door sedan, almost brand new, fully equipped. 28 series. Must sell at once. Terms arranged. $1165 dn. Only 5% int. on balance. 542 S. Figueroa.

Willys Knight Cpe Sed.

Biggest bargain in L.A. Tires all new, motor run very few miles. Looks and runs like new. Easy terms. 1115 S. WESTERN.
WILLYS-KNIGHT '23 sedan. One of those good Knights that last so long! $475, guaranteed, easy terms. $60 W. Pico St. WE. 8242.
1924 LOCOMOBILE JR. 7 new solid tires, run very little, with spotless body for sale or trade. 2900 FAIR OAKS 7216 or write Mr. Kendall, 99 N. Union pl., Pasadena.
I WILL SELL my 1926 four months old Car just as good as new. MR. WILSON, DU. 6021.

Coaches for Sale —40-B

BUICK standard six coach, latest '25 ser. Orig. finish, looks brand new, drives very little, bumpers. Easy terms. Will consider trade. Easy payments arr. $1145 dn. 507 S. Flower.
BUICK Master 6 coach. Latest service '25. Can't tell from brand new. Easy terms arranged. $1240 down. 542 S. FIGUEROA.
CADILLAC Light Coach, 1926 model. Looks and runs absolutely like brand new. Has double bar bumpers, trunk, every possible extra. Willing to sacrifice for $1450. Easy terms. Easy payments arranged on balance. 827 South Flower.
CHANDLER coach, '25. $1195. Terms. Owner, 1240 S. Hope. WE. 8221.
CHANDLER coach, latest '25 series. Balloon tires, bumpers, trunk. Only driven few thousand miles. Must sell. Price $795. Payments arranged. $195 dn. 1240 S. Hope. WE. 8221.
CHEVROLET coach, '26, like new, lots of extras, trunk, etc. Bargain from private party. $715 $50 dn. 1240 S. Hope.
CHEVROLET 1926 coach. New Duco gray finish, good upholstery, nearly new tires, bumpers. Easy terms.
W. F. BALDWIN, 1417 S. Figueroa.
CHEVROLET coach. Latest series '26 model. Fully equipt. Like new. Easy payments arr. $1195 dn. 542 S. Figueroa.
CHEVROLET coach, latest '26 model, '26 series. Almost brand new. Only driven few miles. Must see today. Payments arr. $1195 dn. 542 S. Figueroa.
CHRYSLER big 6 sedan, very latest series. Only driven few hundred mile. Fully equipt. Must see, at once. Cost new over $2500. My price $1845. Terms arr. $845 dn. 827 S. Flower.
CHRYSLER 6 coach, very latest series '25. Fully equipt. Prettiest car in city. Must see, at once. Payments arr. $1260 down. 542 S. FIGUEROA.
CHRYSLER 70 coach. Very latest series '25. Fully equipt. Prettiest car in city. Must see, at once. Payments arr. $1260 down. 542 S. FIGUEROA.
CHRYSLER 70 coach, late 1926, original finish, looks brand new, fully equipped. Can arrange terms. Will consider clean car in trade. 1240 S. Hope. 1048 S. Flower.
CHRYSLER 70 coach. Very latest series '25. Fully equipt. Prettiest car in city. Must see, at once. Payments arr. $1260 down. 542 S. FIGUEROA.
CHRYSLER 70 coach, like new, must be seen to be appreciated. This car is priced for easy payment, bal. to suit. 1101 S. HOPE. 1048 S. Flower.
CHRYSLER 70 coach, late 1926, original finish, looks brand new, fully equipped. Can arrange terms. Will consider clean car in trade. 1240 S. Hope. 1048 S. Flower.
CHRYSLER 70 coach. Very latest series '25. Fully equipt. Prettiest car in city. Must see, at once. Payments arr. $1260 down. 542 S. FIGUEROA.
CHRYSLER '25 coach, like new, must be seen to be appreciated. This car is priced for easy payment, bal. to suit. 1101 S. HOPE. 1048 S. Flower.
CHRYSLER 70 coach, late 1926, original finish, looks brand new, fully equipped. Can arrange terms. Will consider clean car in trade. 1240 S. Hope. 1048 S. Flower.
DODGE 1926 coach, like new, fully equipped. Can arrange terms. Will consider clean car in trade. 1240 S. Hope. 1048 S. Flower.
DODGE coach, 1926 model, looks like new, fully equipped. Can arrange terms. Will consider clean car in trade. 1240 S. Hope. 1048 S. Flower.
ESSEX coaches, 1926 models, 14 cars. They look brand new & have been driven few thousand miles. Willing to sacrifice these beautiful cars for $495 ea. Have most liberal payments arranged. $136 down. BY E. FLOWER.

AUTOMOBILES, ETC.—Miscellaneous

Coaches for Sale —40-E

ESSEX 4 CAB, '25. PRICE $445.
Fall Sale Starts Today
PRICES SLASHED. REAL VALUES "MILLERIZED" CARS. 1048 S. Fig.
ESSEX Coach, '25 model. Looks and runs like brand new. Sacrifice, $895; payments arranged, $100 down. Call at once. 542 S. Figueroa.
ESSEX 1925 coach in fine shape, balloon tires, $395. 1048 S. Flower.
HOWARD AUTOMOBILE CO.
1912 So. Main. WEstmore 6288.

Essex '25 Coach, $545

Kelley Kar Co., 1924 S. Figueroa

Essex '25 Coach $445

Disc wheels. 1220 S. Figueroa.
ESSEX '25 coach, save $325, 30-day guar. Bumpers, $150 dn. 1108 W. 7th.

HUDSON COACHES

Three 1926 demonstrators to choose from. Never registered. Like new. Tremendous discount. See these before you buy.
OPEN EVGS. TERMS. TRADE.
1046 WEST 7TH ST.

HUDSON COACH

REFINISHED—A-1 CONDITION
SALE PRICE $495. ON TERMS.
942 S. HOPE ST.
OPEN EVENINGS & SUNDAYS

HUDSON COACH, 1925

MANY EXTRAS. FIRST CLASS CONDITION. A REAL BUY
1046 W. 7TH ST.
OPEN EVENINGS. TERMS.

HUDSON COACH

Reconditioned, new duco paint, new tires. See this car and appreciate a good buy.
1240 SUNSET BLVD.

HUDSON COACH '26

A wonderful buy & a wonderful car in perfect shape every way. $895. Terms. 1048 S. VERMONT.
HUDSON 1926 coach. Original finish, 7 balloon tires, bumper, motometer & upholstery A-1. Want smaller car. Terms can be arrang. 1133 S. Main
HUDSON coach, '26, driven $700 mi. Like brand new. Fully equipt. Sac. on account of death. Phone Or. 1216
HUDSON coach, every year, '26. Fully equipt. Must see. $895, payments arr. $160 dn. 542 S. Figueroa.
HUDSON coach, latest '25, very cheap $395. $95 dn. Looks and runs like new. Garage, 4216 S. Broadway.

Hudson Coach, Demon.

Almost new, $1195 dn. 534 W. PICO
HUDSON Coach in fine condition and looks it. Only $695.
1048 S. Figueroa st. WEstmore 1891
HUDSON coach, brand new, latest series. All small body. $1495. Payments arranged. 1519 S. FIGUEROA.

Jewett De Luxe Coach

LIKE NEW. PRICED VERY LOW
Guaranteed. Your car in trade.
1215 S. FIGUEROA.
JEWETT 1926 NEW DAY COACH
Practically new; guaranteed. Small down payment, balance to suit. 1048 S. Flower. 1048 S. Flower.
JEWETT '26 big 6 de luxe coach, bought April 5; balloons, hydraulic brakes, bumpers, wire wheels, disc wheels, 1134 S. Olive. WE. 1776
NASH Master 6 Coach, latest 1926 ser. Practically br. new. Has bumpers, 4 wheel brakes, disc wheels, nearly ext. Must sell at once. Easy payments arranged. $1245 dn. 827 S. Flower.
OAKLAND 1926 Coach. Driven only 9000 miles. Cannot be told from new. $1250 dn. Bal. 18 mos. With trade. 1237 S. Figueroa.
OAKLAND 6 Coach, 1926 ser., prac. brand new, cost very little; every pos. ext. Must sell at once. Liberal terms arranged. $1245 dn. 827 S. Flower.
STUDEBAKER Coach, very latest series. 24 model, light six. Can't tell from brand new. Fully equipped. Must sacrifice. $895. Payments arranged. $195 down. 542 S. Figueroa.
STUDEBAKER Special Coach, latest '25 series. Almost brand new. Fully equipped. Snappiest looking car in city. Liberal payments arr. $195 dn. Call at once. 542 S. FIGUEROA.
STUDEBAKER 1926 Light 6 sedan. Like new. Import G.M.A.C. terms.
HOWARD AUTOMOBILE CO.
1912 S. Main. WE. 8288.

Limousines for Sale —40-F

Peerless "8" Limousine

1926 7-pass. In excellent condition throughout; good tires, new; fully upholstered. A real bargain, $795.
ALBERTSON MOTOR COMPANY
Duesenberg Agency
1240 S. Hope. 1048 S. Figueroa. Open Evenings.

Lincoln Limousine

ENCLOSED DRIVE '24. New trim, new high polish lacquer finish, guaranteed. $1095. $545 dn. 2114 Broadway.

Pierce-Arrow Agcy.

6707 SUNSET BLVD. HO. 4110
HARMON TOWN CAR. LATE MODEL. TERMS. 6465 SUNSET BLVD. GR. 1171.

Trucks, Delivery Cars —40-I

PRICES CUT ON USED TRUCKS

We have sliced from $300 to $1000 off former prices on used trucks. Now is the time to buy.

1926 Paged 3 ton flat.....$ 395
1923 G.M.C. 3 ton stake.....$ 395
1923 Reo 1½ ton stake.....$ 395
1926 GRAHAM 1½ ton stake.....$1050
1926 GARFORD 1½ ton stake.....$ 695
1926 MOAWE 1½ ton dump.....$1350
R-9 PIERCE-ARROW 3 ton dump.....$1650

USED MACKS
1½, 2½, 3½ and 5 tons, late models, dual pneu. and solid tires, 5½ yd. special dump, 4½ yd. body, 1½ ton, 4 speed dats and dumps, 4 wheels.

MACK TRUCK CORP.
Alameda at Twentieth.

Ford Ton Truck

All-steel express, with top and curtains, starter, speedometer. Overhauled. $100 down. 2-door sedan, $75 bal.

Bal. 12 mos. 30-day guar.
J. A. NADAU BARG. CENTER
CENTRAL A. & HOOVER. 1848.

SALE

We sell them all at your price. Dumps, flats, speed trucks.
HENRI, 2338 S. 9th.

Trailers —40-M

SEE RESULTS
Used trucks all makes.
MORELAND SALES CORP.
2230 SO. MAIN. WE. 8221.
DIAMOND T dump, stake, $450.
FEDERAL USED TRUCK LOT
817 S. San Pedro st.
STERLING used trucks and other makes. Factory terms. 1420 Santa Fe avenue. Midland 3143.
FORD Panel Delivery, '25, only $195. $50 dn. Ford Dlv. Used Car Co., 1019 S. Main
FOR sale, 1-ton Ford truck, large flat body. 7216 ft. 1848 S. Hoover.
FORD trucks, 25 to choose from. Cash, terms or trade. 400 N. VIGN.

Trucks for Hire —40-N

TRUCKS for sale or rent, with or without drivers. 436 E. 1. Rin. 1681.

Trailers —40-M

PIKE TRAILERS
MANUFACTURED TO CONSUMER
4 & 4½ 4-WHEEL TRAILERS
FOR SALE OR RENT ON TERMS
PIKE AUTO TRAILER WORKS
1616 SANTA FE AVE. MI4. 1171.
WE are offering new trailers at 2nd hand prices. Can preserve stock taste. Iron on your car free. AUTO TRAILER CO., 1323 Central Ave.

Automobiles Wanted —40-J

$1000
Desire to purchase from private party, no dealers, late model car. Must be late model and bargain for cash. WE. 1892.

TRUCKS WANTED

Cash for your late model Ford trucks. Dodge trucks & delivery. 1201 E. 16th.
BEST Nash, Buick, Olds, Dodge touring, $650 cash will buy. All details. No dealers. Address M, box 417, Times Branch.
DON'T SELL OR TRADE
Your used car until you see
SPERRI MOTOR CAR CO.
16TH & FIGUEROA.

Wanted Chevrolets

Late models, for highest cash price. See MR. OLNEY, 1048 S. Olive.

$6 CARS FOR CASH

Just copy these specifications; need late model cars. WEstmore 3017.
KELLEY KAR CO., 1324 S. FIG.
PAY cash or buy equity in late model sport roadster or touring; consider coupe. No dirs. Simpson. GL. 7266.
CAR wanted, pay cash to priv. party for late model car, closed car. Residence, 2264 W. 43rd. AX. 3512.
WE pay highest cash prices for cars. GOODMAN-O'POURKE MOTOR CO. 1929 SOUTH FIGUEROA. WE. 6166
WANT Ford coupe or medium priced open car. Call at 4721 W. WASHINGTON from 8 to 10 a.m. only.
NEED CARS BADLY. PAY CASH or make loan until sold. Highest prices. 1237 N. Western. GL. 1407.
WANTED—Immediately, late model closed car, nearly new writing. OX. 2807 pay cash. Mrs. Randolph.
LINCOLN sedan, 1925, 5-passenger. $1500 CASH. Phone MR. HILL at Escondido 66.
DON'T sacrifice your car if you need cash. Call GR. 7446. Private loans.
CARS sold for cash. $500 to $1000. GL. 6462. 6626 Holly. Blvd.
PRIVATE party will pay cash for late model car. 2722 W. 21st.
WANT Dodge or Ford Coupe in good shape. 1230 N. Vine. GL. 6054.

AUTOMOBILES, ETC.—Miscellaneous

Automobiles Wanted —40-F

I WOULD like to buy light sedan or Coupe. Will transfer contract or can pay cash. Will trade diamonds if you wish. Can reach me between 10 a.m. and 6 p.m. at ME. 0892. Mrs. Alfred M. Harland.
SPOT cash for your car, any make. Auto loans. 2328 S. MAIN.

Automobiles for Hire —40-H

Stillwells—You Drive

MERGED WITH HERTZ DRIVUR
Self Station, Inc.
FAIR, COURTEOUS TREATMENT
ME. 1894. 810 & 936 S. GRAND.
FORDS, 10c PER HOUR
Your drive. No chauffeurs. Also Maxwell, Hudson, Dodge, Ford truck. Red speedwagon. THE FORD LIVERY, Inc. 1934. 612 E. Fleower.
LATE model sedan, with exceptionally competent driver, hour, day, wk. or mo. Go anywhere, any time. Know Cal. thoroughly. DU. 8825.
NEW closed car, Owner drives. Reasonable rates. Phone DUnkirk 7561.
ENCLOSED car at reasonable rates, owner drives. Mr. Nelson. AT. 6558.

Garages, Auto Storage —40-W

AUTO PARKING, 10c
DEMPSEY 1020 S. Olive.

Auto Paint Removing —40-Z

AUTO PAINTING, BEST
Kennison, 15258 Cahuenga. GL. 6901

TRACTORS—Farm Implements —42

WE HAVE SOME USED TRACTORS in good shape and priced right. See MACK WOODRIDGE at once.
TU. 3133. 319 N. Los Angeles st.
TRACTORS, used wheel type. Also grading tractor. 1114 NO. LOS ANGELES ST.

PETS—LIVE STOCK

Horses, Mules, Cattle—Sale, Exch., Board —43

Horses and Mules

FOR RENT—Good work mules, any number you want; also complete grading outfit. Road rollers, dump wagons, graders & water wagons. Office & yard, San Fernando Road & Broadway. Phone Glendale 1280. Phone CA. 0964.

Poultry and Supplies—Fowls, Rabbits, Dogs —44

Poultry and Supplies

PHONE your want-ads to The Times. No 25-cent advertisement necessary. Courteous, experienced ad-takers day and night, will help you with your copy if desired. METropolitan 8700.
BUY SURELL'S MASH. 2½ lb. deliv'd. Scratch feed, $2.40. SHERMAN-WILLIAMS CO. Temple. Cal. Depot, 1400 Alameda. MA. 6111.
POULTRY WANTED—ALL KINDS. Will call anywhere. STAR POULTRY CO., 1124 E. 41st. VE. 0664.
POULTRY WANTED, all kinds. Will call anywhere. CITY POULTRY CO., 1237 S. Hope st. AT. 0265.
HENS, 1000, Rhode Island Red yearling, 11 cents. Weaver strain. 1425 NO. PALM AVE., San Gabriel.
BEST egg mash $2.10, scratch $2.00, del. American Grain Co. TR. 6133

Pigeons —44-A

THOROUGHBRED mated Carneaux pigeons for sale. 346 LIVE OAK ST., Walnut Park.
MATED Carneaux Pigeons, $4 pair. Young pigeons, Squabs, $1 & $2 doz. 2046 E. FLORENCE. DE. 6295.
$20 PAIRS Carneaux, nesting good profit. 7044 ETIWANDA AVE., Rivera.

Rabbits, Hares, Etc. —44-C

NEW ZEALAND Reds, 80 does and young at 1st Saturday sale at 1:00. C. Harris, bet. 2nd and 3rd, Kingman st., Buena Park.
CHINCHILLAS, New Zealand Reds and Juniors. Also bucks. Prices reasonable. 2874 W. 29TH PL. RO. 8827.
17 CHIN. does, bred and registered. Priced very cheap. 2940 Clarington ave., CULVER CITY.
IMPORTED fur rabbits, also ideal home rabbits. Big bargain. 12944 ERWIN ST., Van Nuys.
50 Young does with new self-clean bottom hutches. 14654 W. 100TH ST.
RABBITS, all breeds bucks, 2 mos. old, $2.50. Guar. 10020 S. WESTERN.

Pets and Supplies—For Sale, Exchange, Wanted —45-A

Birds

HAVE several pairs of zebra finches, aviary bred. Will trade for male canary, singer. Must be yellow. What is your proposition? Call HO. 3155.
AT BOOK-kpr. or bkpr.-steno. Full charge, $85-$40 or $2240.
ALL kinds of canaries and finches. Johnson's 8118 Carlton Way, Holly.
PHEASANTS for sale, route 3, box 136, Whittier. Phone 411-138.

Dogs

DOBERMAN Pincher, imported, reserved winner at Ambassador show, respects and guarantees his puppies in Cali., will sell at reasonable price or give in exchange for dog fancier. 1647 S. Western ave.
CHOW, beautiful dark red male, 18 months, champion stock, just won 1st prize at show, will trade, cash and distemper; only to good home. 1626 Commonwealth ave., near Sunset, Holly.
POLICE dog, male, 1 year old, from wonderful male & female, 11 mos. Excel. pedigrees. See dogs at K-9 Boarding Kennels, 436 SAN FERNANDO RD.
POLICE female with puppies, silver gray, also imported dog, long coat gray, fits. Have deposit on 1 puppy for $10. Hurry, party going east. 15627 Vermont ave.
CHOW pups, dark red, champ. stk. Healthy, ranch raised, very reas. 10453 Van Buren pl., Pacoima.
Cal. Pk., San Fernando Blvd. 2455.
BOSTON pups, 2 mos. highly ped., pert. markers. At sac. 4945 Granada ave., Huntington Park.
CHOW puppies red and black. Reas. 5120 FAIR OAKS AVE., S. Pasa.
GERMAN police pup, pedig. 4 mo. $15. 1048 S. Flower. WE. 8242.
POLICE dog, male, for sale, good pedigree, reas. 4316 E. LA SALLE.
FINE LITTER DALE'S PUPPIES
Ready for Christmas.
1 T-MO. male ped. Pekingese, red and tortoise color. Ph. 598-044.
BOSTON ter., 5 nicely marked pups, 2 mos. old. 1048 S. Flower. WE. 8242.
BOSTON Terrier pups, pedigreed stock. 215 E. 32ND ST. TH. 1845.
COCKER Spaniels, all sizes. Obo Cock-er Kennels, 1½ mi. E. Florence. DU. 1750
PEKINGESE puppies, sacrifice reas. cash. 1263 W. 24th st. RE. 2244.
WIRE-hair fox terrier puppies, ped. Reas. 1048 S. Flower. WE. 8242.
FOR Sale or Trade, Chow pups, 44 N. Grand Oaks av., Pasadena, Col. 1897
PEDIGREED Boston Terrier, male puppies. $15 & $18. CA. 6150.

REAL ESTATE

Houses—For Sale —46

Miscellaneous

CAPITALIST'S HOME
$15,500. RESIDENCE PRICE. $15,500
10 ROOMS—5 BATHS
The owner has moved to a large PASADENA ESTATE and offers his fine two-story residence situated on the EXCEPTIONAL LARGE LOT in excellent close-in location. Living room, library and entrance hall finished in rich AFRICAN MAHOGANY; dining room in SOLID OAK; breakfast room; MAID'S ROOM and bath on lower floor. 4 fine bedrooms and tiled bath on 2nd floor. This lot is conservatively worth $12,500 and you cannot possibly build the house for $10,000.
GLENN & SMITH
633 South Western Avenue.
WA. 9271. WA. 7274. WA. 8189.

A Wonderful Bargain

4800 LOS FELIZ BLVD.
Open for inspection today.
Surrounded by beautiful terraced lawns and gardens, bordered by wonderful ornamental trees, this Spanish-Italian home is indeed a beauty. A most wonderful location with attractive views to be had from every window.
There are twelve lovely large rooms and four bathrooms. Corner lot size 125x134 ft. Priced "way below reproduction cost. Don't fail to see this.
"Let's Talk It Over."
Clinch & Thurtle
Western ave. at Fourth. DR. 2265.

PRICE CUT $6500
CONTRACTOR MUST HAVE CASH
$21,000—4 ROOMS—5 BATHS
Pretentious FRENCH CHATEAU
built like PARTRIDGE.
Consisting of 8 large rooms; 3 luxurious colored tile baths; servants' quarters; basement with furnace. This artistic residence is situated on a large lot in Hollywood among the oaks and sycamores. The owner offers it several thousand below the ACTUAL BUILDER'S COST.
GLENN & SMITH
633 South Western Avenue.
WA. 9271. WA. 7274. WA. 8189.

$30,000
Hancock Park. Paved st. Electrolers Sprinkler system front & rear. 8 LARGE ROOMS, 3 baths. EVERYTHING THE BEST. Just completed. Phone OWNER, GL. 6068.

HOUSES—For Sale—Miscellaneous —46

9-ROOM—2 STORY
3 TILE BATHS
Sanitas Throughout
MAHOGANY TRIM
$18,500—TERMS
COR. 5TH & SWEETZER
OPEN UNTIL 9 P.M.
BUILT BY
TOOLEN & HINDS

Beautiful Brick Home
THE BEST BUY IN
Wilshire District
Completely and exquisitely furnished
ON ARDEN BLVD.
Just north of Wilshire
An exceptionally well built 11-room home, located on quiet street surrounded by homes of distinction and refinement.
THE FURNISHINGS
were selected with discriminating care and include Ampico piano, oriental rugs, exquisite furnishings and drapes throughout; also sterling silver flatware; dishes, linens, bedding, etc.
SHOWN BY APPOINTMENT ONLY
Call MR. HUMMEL
WA. 2174. DE. 0193.

Owner Loses $2500

Paid $21,000 for 723 Longwood Ave., one year ago, will take $18,500 now. Beautiful two-story, step-down living room, 4 bedrooms, 2 tile baths up and maid's room and bath down. Mahogany woodwork, unit heating system, 2-car garage. Original owner. 1234 Fl. Phone 24.
Half block south of Willshire blvd. betw. L. A. & Junior High at Soto. Open daily 1 to 5 p.m.
The Henry de Roulet Co.
Wilshire at Western. DU. 4422.

FOR BONA FIDE BUYER ONLY

Exceptional offer made for immediate sale to actual buyer. NO TRADE. Corner La Salle and 21st St., finest lot in Windsor Square, site in exclusive Harvard Boulevard district. Modern stucco bungalow, facing 21st st. 3 bedrooms, 2½ baths, double garage. Will furnish plans for 17-family apartment on vacant corner. Any owner and must sacrifice splendid investment today. Price $16,500, no commission. Call owner, WA. 6415, or RO. 0865 at once. Let me show you property and plans.
OLD WORLD STREET
OF
3-STORY HOMES
IN
HANCOCK PARK
Pure Spanish, Italian, English, Colonial designs. 8 rms., 3 & 4 baths. Paved parking, beautiful gardens, furnace heat, electric refrigeration. The most individual residence block in city. Wonderful values. Drive out today, or call 533 S. ARDEN, 606 blk. N. Milton st., 1 blks. W. of Highland Ave. 1 blk. N. of Beverly blvd. OWNER & WARD, owners & builders. GLadstone 3549.
533 SO. ARDEN
Open for Inspection
Daily 1:30 to 5:00.
10 ROOMS, 3 BATHS, LOT 70x180.
REDUCED $10,000 FOR QUICK SALE.
See This at Once

FORCED SALE

9 ROOMS, 2 STORIES, $16,000
CAPTAIN'S BRICK English; located on 60x145 ft., lot in exclusive section. ENTRANCE HALL; wonderful sunroom with PADRE TILE roof; bedrooms, basement with unit furnace, laundry in garage. FINANCIAL REVERSES compel sale of this artistic residence many THOUSAND below value.
GLENN & SMITH
633 South Western avenue.
WA. 9271. WA. 2196. WA. 7274.

$9850

COMPARE WITH $15,000
ARTISTIC STUCCO with RED TILED ROOF. 7 rooms including CATHEDRAL LIVING ROOM 24 ft. long; wonderful glassed-in solarium and conservatory; 3 bedrooms; tiled bath and shower; breakfast room. Let 54x150. Do not close on anything until you see this SNAP.
GLENN & SMITH
633 South Western Avenue.
WA. 9271. WA. 2196. WA. 7274.

Extraordinary Value

324 NO. ARDEN BLVD.
$14,750—Easy Terms.
Just imagine a wonderful 10-rm. Bungalow; 4 bedrms. 4 baths and BASEMENT FURNACE—2 doors from Rev. Blvd. and 1 blk. east of WILSHIRE GOLF CLUB. Lot 60x145, adjoining $35,000 bungalow. This is the kind of place you have been looking for at $14,750.
MURRAY & DUNN
Dippel-Wallace-Bermant
241 No. Larchmont. HEmp. 8229.
OPEN FOR INSPECTION
539 S. TREMAINE
Daily
$30,000
9 rms. and sleeping porch, 6 baths. A beautiful 2-story home in Wilshire Crest. Owner needs money quickly. Be sure and see this one before buying. Only a few of such the splendid value. Phone eve. DU. 3941 or MRS. BRIGHAM.
BURTON & CO.
WESTERN AVE. AT 107TH ST.
RE. 0121.
DON'T MISS IT
In real Hollywood. Will take several thousand less actual value. 8 rms. stucco bung. Mahogany finish. Hand painted walls on sanitas. Very mod., fine cond., basement. Fireplace, vacuum, built-in conveniences. No foolish trades. Cash talks. 6236 AVALON PL. Owner.

$8500. TERMS. NEW 5-ROOM ENGLISH STUCCO. FURNISHED, INCLUDING NASH TOURING CAR. OWNER LEAVES CITY. MUST SACRIFICE. 4767 TOWNSEND AVE. GArfield 7671.

$45,500

WINDSOR SQUARE
333 S. WINDSOR
Shown by appointment only.
FORD & BECKER, owner's agents, 907 S. Western ave. DU. 1000.

A REAL PICK UP

$4500—6-rm. modern bungalow, 75 ft. frontage one block Verdugo blvd. 5c car fare. Very easy terms. OWNER'S INVESTMENT CORPORATION. PHONE GL. 1171.
FOUR-room modern plastered home on 45x200 ft. lot, Monterey Park. Price $3700, $700 down or will trade for lot or five-room stucco. Complies or B. W. Los Angeles.
BUILDERS' FINANCE ASSN. INC., 315 S. Broadway. MA. 1991.

11-ROOM HOME

1261 S. St. Andrews Pl. Lot 70x178. Zone C. $21,000. A TREMENDOUS SACRIFICE. Owner, 2510 S. Vermont. RE. 6424.
$16,500. WILSHIRE dist. Private owner. New 7-rm. brick & stucco bung. 2 bedrms., 2 baths & shower, dbl. gar., lush ground, east front, nr. L. A. High. 909 HIGHLAND. WE. 6151.

SACRIFICE BY OWNER
NEAR AMBASSADOR. GOOD COND. 2-story, 8 rms. Living-rm., din.-rm., 4 bedrms., bark. rm.; Extra lav. & T. Ig. lot. Very low price. Small pmt. DU. 1492. RO. 6883. No Agents.
NEW 4-rm. bungalow, 1 blk. to W. car, 20 min. out. $4250. $250 cash or T.D. Owner, MU. 2372.

HOUSES—For Sale—Miscellaneous —46

WONDERFUL BUYS

391 NO. IRVING
Unusually attractive 2-story English brick residence on 75 ft. cor. Many attractive features. Beautiful grounds. OPEN FOR INSPECTION.

825 SO. ORANGE DRIVE
7-rm. Spanish bungalow, which bespeaks of elegance when you step in the door. All large rooms. See this and make an offer. OPEN 2 to 5.

822 SOUTH HIGHLAND
9 spacious bright rooms, tile bath and extra lavatory. large airy rooms. Dining room decorated in best of taste, ultra-modern in all details. OPEN SUNDAY.

PRICE SLASHED TO $19,000
Just off Wilshire Blvd., 2-story, 4 bedrms., 3 bths. up, md'n. rm. & bth. down. Entrance hall, breakfast rm., etc. An unusually attractive home at a real bargain.
Howard & Boswell
2461 West 8th st. DU. 1845.

DUPLEXES

Located on the West Side, short distance from Wilshire Blvd.

6 new beautifully constructed duplexes. Well located. Very attractively priced. Lower half of each now rented. A proposition such as this will be a thing of the past in thirty days. For information or appointment call owner at VAndike 4286.

NOW LOOK AT
826 SOUTH OXFORD
1-STORY TWELVE-ROOM HOME AT PRICE OF A BUNGALOW.
ONE BLOCK FROM WESTERN
TWO BLOCKS FROM WILSHIRE.
Out-of-town owner wants action. WE WANT AN OFFER. You'll want the house when you see it and the sale price will amaze you. Now, let's go.
JAMES J. DONAHUE,
Wilshire corner Western. DR. 4951

7-RM. BUNGALOW
Unit Heat
Sanitas throughout
Quartered oak floors
Mahogany trim
$1850 CASH
Balance at 7%
$607. 11 & 10 W. Lindenhurst Ave. 5 bl. N. of Wils. 1 bl. W. of Fairfax

CLOSE-IN HOME—TERMS OR TRADE
848 South Magnolia Avenue. A white stucco of 7 rms. Center hall plan with large living room on south. 4 bedrooms, 2 baths. Lot 60x143 on well-paved street. Dble. gar. Bank rate, $15,500, terms. Equity $10,500. Will take lot for all or part. Open for inspection.

WITHOUT QUESTION
The greatest Windsor Sq.

HOLLYWOOD—
For Sale, Exchange, Etc. —51

AUCTION
2 p.m. WEDNESDAY, Sept. 29th.
PALATIAL FOOTHILL RESIDENCE
6405 BRYN MAWR DR.
In the heart of Hollywood's film colony, with magnificent view of city, ocean and mountains, new 3-room stucco, mission tile roof, 3 baths, tile; elect. heated, sleeping porch, opening to all bedrooms, house built on 2 levels, spacious living room and 3 master bedrooms. Must be sold at once to satisfy incumbrance. Drive north on Cahuenga to Dix, east 1 block to Holly, Drive, north to Bryn Mawr Dr., tract office east to sale. Liberal terms.
W. DWIGHT HAMMOND
Auctioneer. HOLly. 5718.

HOLLYWOOD BUNGALOW
COMPLETELY FURNISHED
Five-room bungalow north of Hollywood Blvd., near Highland ave. Five minutes' walk to center of Hollywood; view lot. Furniture, carpets, clocks, kitchen equipment, crockery, linens, silverware, damask draperies, dollies, dinner sets, davenports, down pillows, Persian & oriental rugs, French mirrors, floor lamps, etc., all included in price. $13,500, terms. GAINES INVESTMENT CORPORATION, 5158 Hollywood Blvd. Phone OL. 1173.

$1FOR UNSURPASSED SCENERY!!
ON BEAUTIFUL ROCKLIFF DR., Hollywood. Large corner lot 240 ft. long, concrete drive, cement walks, street lighting, sewer, gas, electricity, water, all wires in conduit. This lot prepared for immediate building amid beautiful homes. Wonderful & unobstructed views of ocean, mountains, & city. But a few minutes to Hollywood Blvd. This is a superb building site. Price $11,000 terms. Ph. C. N. Jones, HO. 1244.

NEVER AGAIN
Lots in N. Hollywood, $22 per ft. Street improvements in & paid. 100 ft. $2200, $440 down, $440 yr. Money up. Easy terms. Drive out Cahuenga (Ventura) Blvd. to No. 11460 or let us take you. OPEN SUN. 1246 W. 3rd st.? Rm. 706. TU. 1522.

CAN'T CARRY THRU
My ideal home must be sacrificed, 2-story Spanish stucco, 4 bedrms., 3 baths. Recreation room. Every room has beautiful color scheme. Furniture, Electric refrigerator. Water softener. Complete in every detail. Must have Hollywood location. 1 blk. N. of Sunset. Magnificent view that can't be cut off. Don't overlook this opportunity. See this MONDAY. Call at 5187 Hollywood Blv.

$3500 UNDERPRICED
New 2-room, 1-story English home. Beautiful view. 2 bedrooms, 2 baths, double garage. Just nice distance north of Hollywood Blvd. Priced at $12,500 for quick sale. Call GR. 8264.

OPEN FOR INSPECTION
1460 N. STANLEY AVE.
Beautiful colonial home of 6 rooms. Tile features. Double garage. Fine lawn, trees. Bargain at only $13,000. Cash $3000. Balance like rent. GRanite 2244.

THIS HOME BEAUTIFUL
New 7-room stucco. Exclusive location. Fine view. 3 blks. north of Hollywood Blvd. Fully grown trees. Space will not permit full description. $18,500, from owner. GR. 3918. 5241 CAMROSE.

Get Up on High Ground
My beautiful hill side 2-story home. If you want the best at low cost, see it. 3 blks. N. Franklin. $6000 equity. Will trade. BE. 1418.

$7500 HOME
Look at 747 N. June St.
6-room stucco bungalow, 2 bedrms. Priced for $7500. Terms.
HERBERT L. CORNISH CO.
7001 Melrose ave. HE. 7704.

OWNER will sell at sacrifice modern 16-room stucco, 3 bedroom reception hall. Finest location, near Catholic & public schs. Price $13,500, $4000 cash, balance terms. Owner, 1312 N. Wilton Pl. Ph. HE. 7825.

Brand New 6 Rms., $7900
Reduced $1100. Classy Sp. stucco, tile bath, shower, extra toilet, wall bed, full size kit. Only $1000 dn. Open. 1321 N. VISTA nr. Gl. 1719.

MY HOLLYWOOD PALATIAL HOME on Laurel ave. nr. Sunset. 10 rms. 5 bdrms, high acres, beautifully shrubbed grounds. Built for a home. Price $35,000. Take part trade. OWNER, 1211 Ivar. Rms. 1, 1220.

BARGAIN HUNTERS
Holly. duplex, nr. Bowl. 10-rm. Lot 66x100. Rented. Inc. $110 mo. Price $9,500. Cash $7000. Bal. E.Z. Come quick. HO. 7240.

A BARGAIN. $9500. Beaut. 4-rm. bung. Hdwd. floors, tile bath, built-in mock. Lge. living-rm., dbl. gar. $1000 cash will handle, or consider good lot in trade. OR. 4421.

FOR SALE—Exclusive, liberal terms. Or will rent. Beautiful 7-room bungalow. Ultra modern. Near Melrose & La Brea. Owner in for appointment. TU. 5570.

BUILDERS MUST SACRIFICE
Have two beautiful new bungalows. Forced to sell right now. Wonderful bargain. OX. 6111.

Value! Rent! A most wonderful hillside home at moderate price. Large, beautifully landscaped grounds. One floor, like new. Phone OWNER, GL. 6879.

BEAUTIFUL, modern 6-room frame bungalow, tile bath, drapes, floor and flowers. Lot 50x140. 2 floor furnaces. Only $5450. 1248 HARVARD.

$13,500. 7 rm. bungalow, large living rm., 2 bedrms., tile bath, hdwd. floors, double garage. Will trade, balance $50 month. PHONE OR. 4543.

$11,650 SPANISH, 7 rms., 3 baths, large yard, fruit, pecan, pear. Fairfax. Undercpriced as owner must leave. GL. 6308, eve. WH. 2546.

NEW 7-room stucco bung., sanitas and decorative walls, beautiful colored tile bath & shower. $9000. 7416 Waring ave., nr. Vista. Own. & bld.

PROFESSIONAL
Beaut. 6-rm. mod. stucco, well situated. Bargain, $12,250 handles. OX. 4712. Owner, 5624 Sta. Monica.

FOR colonial! See Mrs. Gilbert, with breakfast, sun room and patio. Lot alone worth price asked. HE. 2832.

SEND or phone for special bulletin of Mr. C. WOOD & CO., 124 W. 3d st. Rm. 706. Phone TUcker 1522.

$7000 — Modern home. Lot 45x135. Hdwd. floors. Fireplace. Garage. $1100 Santa Monica Blvd. Gr. 6797.

$11,250. HUNTLEY DR. W. Holly., nr. Melrose. 50x120. Double or single. Will trade for lot. 1715 Sunset Blvd., on Doheny Dr. and short distance east of Beverly Hills Hotel, near track office. All improvements in & paid. No retaining walls necessary, no goat climbing. Bargain at $16,000. Cash equity in part, small clear lot or 1st mortgages. Owner. OX. 6147.

BONA-FIDE BARGAIN
WILSHIRE BLVD
BUSINESS FRONTAGE
Positively $5000 underpriced. Loc. near major intersection in Beverly Hills. Terms. Exclusive agent.
JOHN B. L. BURTON
1547 Wilshire Blvd. OX. 4592.

BUILDER'S BARGAIN
Must be sold. 7-room Spanish, 3 large bedrooms, 2 tile baths, large living room, dining room and breakfast room, ½ inch oak floors, rear yard fenced in. Sprinkling system, double garage. Easy terms, 252 S. OAKHURST DR. Beverly Hills. OX. 8889.

$10,750
325 S. OAKHURST DR.
BEVERLY HILLS. ENGLISH, 8 LARGE ROOMS, MAHOGANY, TINISH, FURNACE HEAT, LAWN, TREES & SHRUBS FRONT AND REAR. FISH POND. A REAL HOME OWNER'S DEAL. LEAVING CITY.

137 NO. STANLEY DR. Open for inspection. New 5-room English type home. Large living room, dining room with fireplace doors. 3 large bedrooms, breakfast alcove. Must see to appreciate. $10,000. $2500 cash. Terms arranged. CLARA E. OLSEN 231 Wilshire Blvd., Beverly Hills. OX. 4504.

$3000 CASH DOWN
Business lot. Real snap. Doheny Drive. Easy terms. Total price only $9250. Bal. 1, 2, 3 yrs., 7%.
PRINDLE RASSELL CO.
1245 Wilshire Blvd. OX. 4234.

WILSHIRE BUS. COR.
Buy adjoining Doheny, Pickford & other millionaires' holdings, next to 100-ft. main artery. Priced right on terms. OX. 1606. JACK STEPHENSON.

WILL TRADE
$2000 equity in New English type home, in Beverly Hills, for part payment upon business lot in Beverly. Have additional cash. P.O. BOX 756. Beverly Hills.

REAL estate office in best location of Beverly Hills. Fall activity now started. Splendidly furnished in walnut. Complete maps, etc. Will sac. Call OX. 1145.

FOR rent, strictly mod. 7 rm. bung. 2 bedrm. $80 mo. on lease.
LOVE REALTY CO
3521 Wilshire Blvd. WA. 8251

A REAL business corner lot on country Club Drive.
RICHARD J. DIELS
OX. 1408. 241 N. Beverly Dr.

60x140, nr. Fairbanks. $17,000. ½ cash. Owner. BE. 9551, or VA. 4998

I HAVE several good homes in Beverly Hills for trade. Submit offer to Mr. Kaiser. OX. 6701.

BEVERLY HILLS—
For Sale, Exchange, Etc. —51-A

Three House Specials
Prices Cut to Quick
See Them Today

$18,500—Was $22,500. 7-room Spanish bungalow, on wonderful lot, 90x200, block and half from Sunset; many bearing fruit trees; a sacrifice. Only $3000 cash needed.

$23,000—Was $27,500. Marvellous large Spanish bungalow, near Sunset Blvd., eight rooms. Four bedrooms, two baths, sun room, beautifully landscaped lot, 80x150, pool, fountain. Terms arranged.

$34,000—Was $37,500. New two-story English country home in 700 block, four bedrooms, three baths, nursery, three-car garage, with room for chauffeur. $7500 cash, balance terms.

Financial reasons compel immediate sale of the above carefully selected homes. Call ARTHUR M. KELLEY, with
The Frank Meline Co.
Owner's Exclusive Representative.
462 Canon Drive, Beverly Hills.
OX. 6171. Eve. OX. 3733.

A Touch of Spain
ARTISTIC, SUNNY, SPACIOUS ten-room Spanish house, on corner Linden and Elevado—large lot, house surrounded with olive trees, faces bridle path, miniature golf course where one may practice at leisure, artistic tea house; servants' quarters in garage.
Four master bedrooms, 4 baths, beautiful dressing-rooms, large living-room, different from average. Also attractive sun-room.
Open for inspection every day. 701 RODEO DR., Beverly Hills.

Another Opportunity
to purchase one of Beverly Hills' attractive homes at an attractive price.
Beautiful two-story, conservative type, of Italian Architecture, containing nine rooms.
Located on large lot, and is surrounded by beautiful homes.
721 Linden Drive
Open for inspection.
Saturday, Sunday and Monday.
Exclusive Representative on Premises.

MUST SELL AT ONCE
LEAVING TOWN
$16,000, unfurnished—$18,000 furnished.
Will take in a good lot.
For my Beverly Hills 2-story 6-room home; 3 large air cushion upstairs. $6500 worth of new furniture. Splendid location north of Wilshire Blvd. Lot 60x150, with sprinkling system and fine lawn, both front and rear—1 year old.
Kennedy-Pritchard, Inc.
Santa Monica at Rodeo Dr.
OX. 4491. OX. 2602.

TWO LOTS
Second block north of Santa Monica Blvd. $12,500 each.
Terms. OX. 1181.
Hogue-Reynolds Co.
Santa Monica & Roxbury.

$2750
BEAUTIFUL
Residential Lot
Ideally located 50x130, high grade homes around. This is a real worth while opportunity so grasp it now. See Mr. Dickinson at Branch Office of KENNETH A. BRAINARD of Beverly Hills, 9502 W. Pico at Beverly Drive, OX. 2605.
OPEN SUNDAY
WONDERFUL HOMESITE
NEAR SUNSET BLVD.
The owner has authorized us to sell this splendid place at a genuine sacrifice if sold at once. See Mr. Shinn with KENNETH A. BRAINARD of Beverly Hills, 436 N. Beverly Drive. OXford 1131.
OPEN SUNDAY
A WALACE NEFF
ARCHITECTURAL MASTERPIECE
10-room Spanish home located at
710 WALDEN DRIVE
Open for inspection
Saturday, Sunday & Monday.
Representative on Premises.

OWNER IN EAST
Wires me to sacrifice her beautiful 2-story Beverly Hills home if I can find immediate purchaser. It is Spanish design, 9 rooms, large rooms. Located on large view lot with rare trees and shrubbery, priced $25,000 under last week's quotations. Located 1006 N. ELM DRIVE. Meet me there or phone
OXford 2254.

BUSINESS LOT ON
PREUSS NEAR PICO
$150 PER FRONT FOOT
Nothing else cheaper or as cheap. See Mr. Dickinson at Branch Office of KENNETH A. BRAINARD of Beverly Hills, 9502 W. Pico at Beverly Drive. OXford 2605.
OPEN SUNDAY
DUPLEX LOT, $5000
On Reeves Drive, one of the finest streets for high class income in Beverly Hills. This price is way below the market. A real pickup. See Mr. Dickinson at Branch Office of KENNETH A. BRAINARD of Beverly Hills, 9502 W. Pico at Beverly Drive. OXford 2605.
OPEN SUNDAY
OCEAN view lot 140x110, adjoining six new $40,000 to $60,000 homes in Beverly Crest, just above Sunset Blvd., on Doheny Dr. and short distance east of Beverly Hills Hotel, near track office. All improvements in & paid. No retaining walls necessary, no goat climbing. Bargain at $16,000. Cash equity in part, small clear lot or 1st mortgages. Owner. OX. 6147.

BONA-FIDE BARGAIN
WILSHIRE BLVD
BUSINESS FRONTAGE
Positively $5000 underpriced. Loc. near major intersection in Beverly Hills. Terms. Exclusive agent.
JOHN B. L. BURTON
1547 Wilshire Blvd. OX. 4592.

BUILDER'S BARGAIN
Must be sold. 7-room Spanish, 3 large bedrooms, 2 tile baths, large living room, dining room and breakfast room, ½ inch oak floors, rear yard fenced in. Sprinkling system, double garage. Easy terms, 252 S. OAKHURST DR. Beverly Hills. OX. 8889.

$10,750
325 S. OAKHURST DR.
BEVERLY HILLS. ENGLISH, 8 LARGE ROOMS, MAHOGANY, TINISH, FURNACE HEAT, LAWN, TREES & SHRUBS FRONT AND REAR. FISH POND. A REAL HOME OWNER'S DEAL. LEAVING CITY.

137 NO. STANLEY DR. Open for inspection. New 5-room English type home. Large living room, dining room with fireplace doors. 3 large bedrooms, breakfast alcove. Must see to appreciate. $10,000. $2500 cash. Terms arranged. CLARA E. OLSEN 231 Wilshire Blvd., Beverly Hills. OX. 4504.

$3000 CASH DOWN
Business lot. Real snap. Doheny Drive. Easy terms. Total price only $9250. Bal. 1, 2, 3 yrs., 7%.
PRINDLE RASSELL CO.
1245 Wilshire Blvd. OX. 4234.

WILSHIRE BUS. COR.
Buy adjoining Doheny, Pickford & other millionaires' holdings, next to 100-ft. main artery. Priced right on terms. OX. 1606. JACK STEPHENSON.

WILL TRADE
$2000 equity in New English type home, in Beverly Hills, for part payment upon business lot in Beverly. Have additional cash. P.O. BOX 756. Beverly Hills.

REAL estate office in best location of Beverly Hills. Fall activity now started. Splendidly furnished in walnut. Complete maps, etc. Will sac. Call OX. 1145.

FOR rent, strictly mod. 7 rm. bung. 2 bedrm. $80 mo. on lease.
LOVE REALTY CO
3521 Wilshire Blvd. WA. 8251

A REAL business corner lot on country Club Drive.
RICHARD J. DIELS
OX. 1408. 241 N. Beverly Dr.

60x140, nr. Fairbanks. $17,000. ½ cash. Owner. BE. 9551, or VA. 4998

I HAVE several good homes in Beverly Hills for trade. Submit offer to Mr. Kaiser. OX. 6701.

BEVERLY HILLS—
For Sale, Exchange, Etc. —51-A

Three Real Bargains
Business Property
A 60x135 lot on Country Club Drive, priced at $5500, which is $2000 under market.
Residential Income
The corner of Burton Way and Palm Drive, 50x150, at $5275.
Single Residence
On Elm Drive, north of Wilshire, 60x150, at $4320.
For these outstanding buys See
The Frank Meline Co.
462 Canon Drive. OX. 6171.

601 N. CAMDEN
OPEN FOR INSPECTION
SPANISH HACIENDA
Located on large 90-ft. corner lot. Built by master builder of excellent construction and design. There are so many attractive features such as an outside stair, two patios, full tiled roof.
The living-room is 2 stories in height with natural beamed ceiling. There is an attractive balcony off the stair.
Upstairs there are three large bedrooms and 2 baths and two balconettes.
This home is ready now to be decorated and you can select them. Act quick. Call MR. VANN OX. 1187.

A NEW HOME DISTRICT CREATED IN BEVERLY HILLS
When Wilshire Blvd. paving and beautifying is finished, it opens the way to this new home district, near Grammar School, High School and University site. Beautiful places, from the modest 6-room bungalow to $12,000 to $14,000 to the mansion up to $35,000 or $40,000, can be bought for a small payment down and easy terms on balance.
Let our experience help you in selecting your home in Bev. Hills.
KENNEDY-PRITCHARD, INC.,
Realtors for Beverly Hills.
Real Estate and Insurance.
Santa Monica Blvd. at Rodeo.
OX. 4491. OX. 2602.

619 Crescent Drive
Open Today
OWING TO DEATH IN FAMILY THIS EXQUISITE HOME MUST BE SOLD AT ONCE—HAS 7 LARGE ROOMS, 4 BEDROOMS, 3 BATHS. THE BUNGALOW WAS BUILT BY PRESENT OWNER AS A PERMANENT HOME. LOT 90x200. BEAUTIFULLY LANDSCAPED. THIS PRICE AND TERMS WILL SURPRISE YOU. SEE MR. FORSYTH ON PREMISES.
DAVID HANEY, INC.
1926 Wilshire Blvd., Beverly Hills.
OXford 1145. Open Sunday.

SPANISH DREAM
OWNER going to Europe, is offering his exquisite Spanish home for sale, furnished or unfurnished, at a low price and very attractive terms. With one of the most picturesque tree lined street in Beverly Hills, N. of Santa Monica Blvd. Beautiful view. Contains 3 bedrooms and 3 baths. Charming den-patio. Beautiful flower garden. Vegetable garden. Fruit trees. Will also rent furnished or unfurnished on a year's lease. See Mr. Moss with KENNETH A. BRAINARD of Beverly Hills, 436 N. Beverly Dr. OX. 1131.
OPEN SUNDAY
$11,800
2nd blk. N. of S. Monica, 50 ft. residence lot, west of Beverly Dr.
ALSO 110 FT. LOT
Just south of Sunset Blvd. at $17,500. A steal.
FRED BARMAN CO.
Santa Monica at Wilshire Blvd.
OXford 2504.

$9600
Brand new Spanish bungalow of exceptional construction on South Oakhurst. Six large rooms, tiled bath, fixtures and wall decorations in unusual taste. Electrically controlled heat. Beautiful lawn and shrubs with garden. Two car garage. Only $2000 cash, easy terms.
E. E. BROOKS, REALTOR.
228 N. Beverly Dr. OX. 2503.

The Outstanding Buy
ON PRUESS ROAD
40x120 to a 20 foot alley, only $5470 $1970 cash, balance mortgage, payable 1-2-3 years. Int. 7%. See Mr. Weston.
Walter G. McCarty Corp.
OX. 6147

An Architectural Gem
The most talked about Historical House in Beverly Hills is for sale by owner. Never again can you buy a home place like this—18 rooms, 5 baths, 7 fireplaces, 3-car garage, large swimming pool and every latest feature desired by connoisseurs. Open for inspection, 517 BEDFORD DRIVE. Call OX. 6384 or HO. 3998.

FOR SALE BY OWNER
7-room, 3 bedrooms, 2 baths, built-in electric refrigerator. Modern in every detail. Large lot. Shade fountain. Only $750 cash, balance to suit. Owner on property.
253 S. DOHENY
OX. 1809

130x110. Corner
On Burton Way, adj. the corner of Fremont.
Price $21,000 less than $165 per foot. This is a REAL BARGAIN and you can which I prove an immediate profit.
See PAUL EGER.
FRED BARMAN CO.
Santa Monica Blvd., at Wilshire.
OXford 2504.

PICO BLVD. CORNER
NEAR BEVERLY DRIVE
Millions will be made on Pico. Here is a chance to get yours. The price is below the market and the terms are easy. See Mr. Shinn with KENNETH A. BRAINARD of Beverly Hills, 436 N. Beverly Drive. OXford 1131.
OPEN FOR INSPECTION SUNDAY.
True Spanish Mexican Bungalow. 123 N. Palm Drive.
Brand new, huge living room, large open patio, fountain.
Priced to sell.
Week days call Mr. Vaughn.
FRIND & RASSELL CO.
1245 Wilshire Blvd. OX. 4234.
WILL take $2000 to $3500 Trust Deed at face value for equity in $4500 well-located lot on Benedict Canyon Road, north of Sunset, near famous Lloyd and Ince estates. Three years to pay balance on lot.
KELLEY, OX. 6171. Eve. OX. 3733.

FOR SALE BY OWNER
Sacrifice Beverly Hills, 2-story Indian Temple, 7 rms., 3 baths, tiled, etc. Best of material, bears closest inspection. 248 So. Maple Dr., nr. Wilshire. Open 1-5 p.m. Tel GL. 1821. Evenings.

BIG BARGAIN
Was $13,500, now $11,900. 7-rm. stucco, 2 tile baths, unit heat, safe, inlaid firs. Bldr., sac. 221 S. Almont.

AN UNUSUAL HOME
210 S. Palm Dr., a real bargain in a 7-room Spanish bungalow.

EVERETT C. KLINE CO. OX. 1137

RESIDENCE lot, near canyon rim, on Bristol Dr., old Brentwood Park, N. of Beverly Blvd., 98 ft. frontage. $8500. terms. Phone owner, OX. 4153. Wk. days, GR. 1123.

BEST BUY ON BEVERLY DRIVE BETWEEN WILSHIRE AND SANTA MONICA. LIBERAL TERMS. P. E. MACEE, 409 Hollyrod Blvd. Bldg. HE. 2527.

SPANISH farm house type, 11 rms. 2 full baths. Will exchange for house or lot in Beverly. OX. 4392. Owner residence OX. 3464.

7-ROOM Spanish, 2 baths, hand decorated Sanitas walls, patio, pools. $5000 equity. Will take lot as part payment. 216 S. REXFORD DR.

BARGAIN in Beverly Hills. I must sell beautiful colonial house, north of S. M. Blvd. Will take some trade. What have you? Call OX. 3002.

HOME, $9500, terms. Considering location and improvements absolutely best buy in Beverly Hills. K. B. KEITH. OX. 6201, exclusive agt.

MUST sell this week, choice lot, Clark, near Country Club. Price, $2400. OWNER, OX. 1401. No rents.

$300 DN., bal. like rent, new home in Westwood nr. school and car line. GR. 6941 or HE. 4231.

BEST BEVERLY BUYS
GEO. E. READ, INC.,
Phone OXford 6177.

GLENDALE—
For Sale, Exchange, Etc. —51-

WRITE your own ticket. 5-room modern bungalow in best section. Lot 50x150. Double garage. Priced for immediate sale. Phone owner, 711-W or 2332 Alhambra.

NOTHING DOWN. PAY LIKE RENT. 5 NEW STUCCO HOMES. HE. 5763

GLENDALE—
For Sale, Exchange, Etc. —51-B

BANKER'S HOME IN FLINTRIDGE AVOCADOS
65 bearing trees with about $1000 worth of fruit on trees now. 1 acre of ground all fenced with 5 ft. woven wire. A beautiful Spanish stucco home with all tile roof and so many original features that anyone must see to appreciate. Living room 15x20 ft. with windows on 3 sides and enormous fireplace. In a neighborhood of fine homes in, this is something extraordinary and underpriced at $18,000, and only $7500 cash, bal. good terms. With take good bungalow in Verdugo Woodlands as part payment.
W. T. VICKERY
REALTOR
202 No. Brand Blvd., Glendale.
Phone Glen. 2244 and 105

OUR SPECIALS
$9000
New 6-rm. Spanish stucco; tile roof; real gum finish; tile bath. All up to the minute. Sprinkling system. Lawn and shrubs. In Rosemoyne. $1000 cash. Easy terms on balance.

New 7-rm. stucco, another Rosemoyne love nest. 3 dandy bedrms.; all the finest built-ins. Double garage. Financed on 7% and a peach of a buy at $10,000, with only $1000 cash.

$7000
6-rm. English in Bellehurst Park. There is no better buy with $1000 cash, balance like rent. See before buying and save some money.
HARRY B. McCARTNEY.
REALTOR.
142 S. Brand, Glendale.
Gl. 3250. Gl. 1065.

OWNER MOVING
For business reasons I am leaving Glendale and am forced to sell my home at once. It is a beautiful English stucco, six rooms, located near the foothills in Glendale's best residential section. The living-room has barrel ceiling and real fireplace. There are three large bedrooms with lots of windows. The whole home is nicely decorated. Tile bath with shower. Automatic furnace heat. Double garage. Fine lawn and shrubs. A fine home thruout, one you will be proud to show your friends. My price for quick sale is only $7750. It is worth much more, but I must sell. See my agents.
TWINING & MYERS, REALTORS.
606 Security Bldg., Glendale.
Phones Capitol 4605—Glendale 4069.

WAY BELOW COST
NEW SPANISH STUCCO
RED TILE ROOF
$6000—$2100 CASH
Beautiful new home, close to car, store and school. Northeast section. Large living room, Tiffany walls, real fireplace, floor furnace, beautiful dining room, convenient kitchen; tile sink, large breakfast room at front, wonderful tile bath, with shower, pedestal lavatory, attractive bedrooms, one with outside entrance. Large lot, several fine orange trees.
GLENDALE REALTY CO.,
REALTORS
121½ S. Brand in Glendale 44.

LOOKING for a home in Glendale by all means see Woodbury Heights, four blocks north of high school and wide Glendale Blvd. Magnificent view; no climb. Wonderful homes complete with every detail to elec. controlled heating. Today's best operators. Your choice of three $14,000 to $15,000 homes at $12,500. Very easy terms.
I have no downtown office; see me at my residence in the addition. 541 Woodbury Road, Glendale. Phone 4258. FRANK HOOPES, Owner-Builder.

BEAUTIFUL Spanish Villa, picturesque setting, trees, shrubbery, hillside lot. Unexcelled view of entire city. Six rooms, 3 baths, 2 bedrms.; living-room 20'x24'; real fireplace; library; breakfast; kitchen; tile work throout; beautiful tiled bath, enclosed shower; extra lavatory and shower; electric controlled furnace. Will trade.
Page & Gregg—Realtors
110 E. Wilson. GLENDALE 5046.

SCHOOL GET SETTLED
$250 DOWN $16 MO.
Close to school and car. 1160 Roberta. New 6-rm. Spanish. Built-in ice box, real fireplace, double garage. Choice home for $4350 to $12,000. Buy from builder.

$500 Cash—$40 a Month
5-rm. bungalow, located close in, 2 bedrooms, bath, breakfast room, large living and dining room. See this real snap. Price $5500.
WM. H. SULLIVAN, REALTOR.
112 S. Brand Blvd. Ph. Glen. 5686.

FOOTHILL estate, Verdugo Rd. N.W. Glendale dist. Wonderful view. 2 streets, all utilities, trees, etc. Can be divided into beautiful home sites. DON FERGUSON, exclusive agt., 224 No. Olive Ave., Burbank. Phone Burbank 6216.

ESTATE late Eugene C. Frank, cor. lot, 140 ft. on Broadway & 108 on Wilson. 4-rm. house. Apt. site or gas station. Future business prop. $15,000, terms. Clear lot to $3000. Best buy in Glendale. Call MEL. 1st floor, 142 S. Brand.

BARGAIN. 6-rm., mod., bung., beaut. decorated in oils. Garage, shrubs, etc. 3534 Downing st. Sparr Heights nr. car line. Owner, 1 block from Country Club. $500 will handle. OWNER, 103 Story Bldg. TU. 5784.

7 ROOMS, price $6600, $600 down. Elect. furnace, 2 bedrooms, tile bath, tile sink, built-in icer, breakfast room and set. A wonder for the price. 1311 N. Brand. Glen. 2530.

$3800 NEW 5 large room house, 15-foot living room, oak floors, shower in bath, all built-ins. Garage. Close to school. 2 big walnut trees. Lot 50x140 at 516 IRVING.

COMPLETE real estate service in Pasadena & Altadena. Excellent lists of offerings. THE HOGAN CO., 870 E. Colo. Terrace 2151. Estab. 16 years.

$250 CASH bal. monthly. Nice, or income lot 40x200. Garage house in rear. 1000 Bonnell. Brand. OWNER. 202 Security Bldg. Glendale 4494.

FOR sale, well-built bungalow, six rooms, bath, garage, lawn, flowers, large lot fronting two streets. $8500. Owner. DR. 4864.

BRAND new 7-room stucco on big east front lot. Price $6400, $600 cash. THE ARMENTA REALTY CO., 139½ So. Brand. Glendale 2367.

ALHAMBRA—
For Sale, Exchange, Etc. —51-A

EDGEWOOD SQUARE
ALHAMBRA
Why not live in a real home district only 15 mins. from 6th and Main and not have to hang on a strap? You can always get a seat on the big red Pacific Electric fast trains.
LARGE LEVEL LOTS
$1350.
IMPROVEMENTS IN AND PAID FOR. SCHOOL ON TRACT
Drive out Valley Blvd. or take Covina local at 6th and Main.
FRANK MELINE CO.
3100 Valley Blvd., Alhambra.

ONLY $300 down and bal. easy on brand new 5-rm. home, full price $5500, hardwood, garage, 2 blocks school, blk. Garfield ave. Blk. concrete blvd. BANK STORES, CHURCH, 7 miles L. A. City Hall. L. H. WISE, 127 N. Garfield.

$4500 CASH
6-rm. house, $6200, close to schs., all homes in this vicinity from $5500 to $7500 higher. Remember, all cash. Bal. terms.
FORBES CO. No. 6 No. Garfield.

BALLOON tires, new model, 1927, home in Alhambra on terms, that ride easy, too. Battelle, Ph. 607-R.

NEW, 4 rms., cor. lot, $3750, $100 down, $30 per month. 1 blk. Blvd., stores, P.E. & school. 38 N. GARFIELD, ALHAMBRA.

SOUTH PASADENA—
For Sale, Exchange, Etc. —51-A

BUNGALOW for sale, 4 blocks Huntington Dr., 40c fare, L. A., nr. school. Best construction, 2 bdrms. & enclosed sleeping porch, sep. ent., sun rm., shower, furnace, attractive quiet section. Reduced $500 for this week. Small dn. Best terms. Owner, FL. 1205.

BARGAINS in business property, homes & lots. Alex rentals. GARDNER & ANDERSON, 609 Mission st. EL. 1760. EL. 2811

EAGLE ROCK—
For Sale, Exchange, Etc. —52-B

SACRIFICE, beautiful home, tucco, 6 large rooms, on Hill Drive, best section of Eagle Rock. Price $7500. Your own terms. Ask for MASON. 4421 York Blvd. ALbany 2516.

A REAL HOME
7-rm. bung. Beaut. view. Reas. tms. 2518 Hill Dr. Call WH. 7788.

ANOTHER 3-room house & good lot. Bargain, $1775, cash $125 and $15 mo. J. C. RICHARDSON, 5030 Eagle Rock Blvd. Garf. 3654.

EAGLE ROCK—
For Sale, Exchange, Etc. —52-B

3 Generations Convalescents
This home was designed for you. Permanent, beautiful view, light and air all sides. There is a privacy and seclusion, with separate baths, every modern convenience. Spanish design. Mah. trim, 2 bedrooms. Basement. dbl. garage. Lot 101x263. Easy accessible. Highly restricted. Open for inspectn. Sunday all day. 11 to 3 week days. OWNER, ALbany 5561. 4322 VINCENT.

MASON is showing 3 nicely located residence lots close to school and business with all improvements in, for only $1250 each. Your own tms. 4421 YORK BLVD. AL. 2516.

$350 per lot on Sycamore, $40 per mo. Spanish stucco, 4 rms. hdw. firs. nr. 5c car, sch. Snap. Ph. GA. 0382.

HIGHLAND PARK—
For Sale, Exchange, Etc. —52-F

MUST SELL, $2500 cash, full price $5000. Lot, 50x150, ½ blk. to Franklin High. Don't fail to see this bargain. You will buy it. 5536 YORK BLVD. GA. 7617.

A RARE BUY AT $7000
5 room modern bungalow and five level lots, garden, trees, chicken equipt. Fenced. $2500 handles. 4110 Figueroa. GA. 1127. Eves. GA. 4479.

BEST bargain ever. Double house, practically new. Large lot. Close to schools, stores & boulevard. Sacrifice, $6500. Terms. See Douglass, 5516 York Blvd. GA. 6094.

MUST SELL, 1-rm. mod. house & sip. porch, double garage, level lot. $4000 $500 cash, 306 N. Ave. 50. GA. 1471

5-RM. mod. bung., fireplace, dbl. gar. Terms. 1710 Phillips Way. (Near 53 & York Blvd.)

HUNTINGTON PARK—
For Sale, Exchange, Etc. —52-C

WALNUT PARK—7
room stucco, new price today $5750. It takes $1350 down and $51 mo. But, Boy! It sure is some buy!
HAINSWORTH REALTY.
8301 Long Beach Blvd. South Gate.

GOODYEAR PARK—
For Sale, Exchange, Etc. —52-C

$35 CASH, $35 mo. buys new, modern 5-room house, garage. Only $3950 in restricted tract. 1241 E. 68TH ST., 5 blocks S car. Owner. TU. 2164.

INGLEWOOD—
For Sale, Exchange, Etc. —52-E

SMALL payment down, balance like rent. 2 new 5-room stucco bungalows, tiled sink and bath. Hardwood throughout. Shrubbery in. Garage 12x18. Lot 50x114. Paving & sidewalks in & paid for. 2 blks. to new Catholic church. Location $20-24 W. Park st. For information call A. G. HILL. BE. 4376

SANTA MONICA—
For Sale, Exchange, Etc. —52-D

WILSHIRE FRONTAGE
A CORNER 100x100
Every conservative buyer knows and is talking about the future possibilities and growth of Santa Monica. Here's an opportunity to pick up a wonderful Wilshire corner lot. The owner of this property has it priced below anything in the vicinity, at $500 per front foot. Get busy. Give me a call. Don't wait for somebody else to call. THE day! Anne N. Thomas, with
The Frank Meline Co.
Ocean Ave. & Santa Monica Blvd.
Santa Monica. Phone 26161.

A Lovely Spanish Home
At 243 23rd st., just off San Vicente Blvd. 1 story, with 3 bedrooms and 3 baths. Quiet and restful in construction and most convenient in its plan. Not at all the Spanish (?) you may have seen. Attractive price and terms. Open for inspection from 3 till 5, or at your convenience, by appointment with Mr. Parker.
The Frank Meline Co.
Ocean Ave. & Santa Monica Blvd.
Santa Monica. Phone 26161.

THE CAREFUL investor is sure to be interested in either one of two Santa Monica investments that pay 12% net. One can be handled for as little as $2000, the other $3500. You should investigate.
If you want a semi-Spanish home in Santa Monica that is equal to any at $15,000 and can be bought on easy terms for $12,500, see Mr. MacCormac, with
The Frank Meline Co.
Ocean Ave. & Santa Monica Blvd.
Santa Monica. Phone 26161.

Buy A Lot And Build
Most wonderful residential section in Santa Monica. I have an $6.82x20 foot lot on a mountain view lot, 2 blocks from Ocean Avenue, priced at $1,600. Cheapest priced lot in Palisades Tract.
For information, see Anne N. Thomas with
The Frank Meline Co.
Ocean Ave. & Santa Monica Blvd.
Santa Monica. Phone 26161.

BEST buy in Santa Monica. 50 ft. adjoining main intersection on 14th & Santa Monica Blvd., only $25,000 with $13,500 cash. GRAB THIS; a sure money maker. Exclusive agent, CLARA E. OLSEN, 231 Wilshire Blvd., Beverly Hills. OX. 4504.

FOR rent or sale, attractive 8 room, 2 story stucco, Colonial, sleeping rms. Sun rm., 2½ ft. liv. rm., 2 baths, beaut. garden, in. just off San Vicente. Choicest neighborhood. Only $250. unfurn. lease. 222 24TH ST.

WE MAINTAIN a complete RENTAL DEPARTMENT of Palisades and beach houses, apartments and flats.
THE FRANK MELINE CO.
Ocean Ave. & Santa Monica Blvd.
Santa Monica. Phone 26161.

BRENTWOOD LOT, $3300
Just a few doors north of Brentwood golf course. Underpriced for quick sale. Call at 1501 Wilshire Blvd., or night's phone WH. 9131.

50 FEET Palisades Beach frontage, north of Gables Club. This is your last chance to buy at a price. WA. 5185.

CITY LOTS AND LANDS—
For Sale —53

WILSHIRE LOT FOR BUILDER—Remarkable buy in large lot adjoining Hancock Park near 2nd st. All beautiful new homes in this exclusive district. A splendid chance if you are going to build a home to sure and see this lot before you decide. Price $4500, quarter cash will handle. Call WHitney 5413.

LOS FELIZ DISTRICT
$4200, $1050 down. 90-foot frontage lot, north of Los Feliz Blvd. Has ideal place for swimming pool, unobstructed view, protective restrictions, highest type improvements. Ph. OL. 4

INCOME PROPERTY—

For Sale

FORECLOSURE THREATENED!
Surely there must be some one in Los Angeles who wants to see a home. Look at it and buy it. Just completed, new 6-room, 2-story Spanish bungalow; hardwood floors throughout; tiled bath; built-in features; garage; paved street; all improvements. Has two lots; 50x150. Price $12,500; total $17,500. Easy terms. Open today. Owner, 1411 N. Serrano. Phone OWNER, 816-W

FOR SALE

Beautiful new apartment in the Wilshire district. Close to Ocean Park. Completely furnished, showing excellent income. $56,000 cash will handle this piece. Cannot be duplicated at price asked. For information call Owner, Wandike 4390.

INVESTORS, SPECULATORS

BARGAIN HUNTERS
Magnificent new 5-room home de luxe for sale. Built by Low Bros. Must be seen to be appreciated. Perfect arrangement and convenience. Unexcelled interior decorations. Tiled bath, shower, etc. Beautiful garage. Large lot, 50x150. Price $12,800. Terms. 1 block to Marine. Open for inspection. Call owner, 1411 N. Alhambra. Phone OWNER, 816-W

No Cash Down Mo. Pay.

New Wilshire corner, fine lot, side, other lots $50 per month; sell to responsible party. Price $2850. Inquire 1 block south. Phone OWNER, 816-W

Beautiful New Flat

Four 5-room apts. & one 4-room apt. in same building, modern in every respect. Located on Lucas ave. between Lafayette park and Wilshire blvd. Price $17,750 per yr. Will show by appointment. See G. E. Cann, 2400 Wilshire blvd. Phone DU. 1528

25% ON MONEY INVESTED IN BUSINESS PROPERTY

Income $21,000

28-unit apt. & owner's home; 2 blocks from Wilshire blvd. HILLSBURST AVE., Hollywood

IS RENT DOUBLE YOUR INCOME?
Hardwood floors, tiled bath, Murphy beds, etc. Rent $75 per mo. Price $7,250. Terms. 3711 Hillsburst ave., Hollywood. Phone OWNER, 816-W

FINEST APT. SITE IN L. A.
Corner, 200 ft. on Western ave., 200 ft. on 3rd st. Price $27,500. Terms. Owner, 3711 Hillsburst ave., Hollywood. Phone OWNER, 816-W

YOU IMAGINE

Then come to 5th, screened porches, tiled bath, shower, built-in features, hardwood floors, garage, paved street, etc. Price $7,250. Terms. Owner, 3711 Hillsburst ave., Hollywood. Phone OWNER, 816-W

CHOICE

On three Western ave. cor. 75 ft. on 3rd st. & Western ave. Price $15,000. Terms. Owner, 3711 Hillsburst ave., Hollywood. Phone OWNER, 816-W

BEAUTIFUL HOME

Just completed 5-room Spanish bungalow; hardwood floors throughout; tiled bath; built-in features; garage; paved street; all improvements. Has two lots; 50x150. Price $12,500; total $17,500. Easy terms. Open today. Owner, 1411 N. Serrano. Phone OWNER, 816-W

SUBURBAN PROPERTY—

For Sale

PERFECT CHICKEN RANCH
LOCATED ON MAIN BLVD.
Three acres, couplet, 3-room house, garage, chicken houses, etc. Price $5,000, $1,000 cash, balance like rent. Owner, 1411 N. Serrano. Phone OWNER, 816-W

Help! Help!

Now, more 5-rm. bungalows, hardwood floors throughout, beamed ceilings, fireplaces, tiled baths, garages, easy rooms and grounds. Prices $5,000 to $6,000. Terms. Wholesale to builders. Open Sunday. Call on owner, 1411 N. Serrano. Phone OWNER, 816-W

Young & Sons

Real Estate, Loans, Insurance
Main Office, 6th & Main Sts.
Branch Office, Sunset & Alvarado
Main 8151 Sunset 4191

Help! Help!

Now, more 5-rm. bungalows, hardwood floors throughout, beamed ceilings, fireplaces, tiled baths, garages, easy rooms and grounds. Prices $5,000 to $6,000. Terms. Wholesale to builders. Open Sunday. Call on owner, 1411 N. Serrano. Phone OWNER, 816-W

Help! Help!

Now, more 5-rm. bungalows, hardwood floors throughout, beamed ceilings, fireplaces, tiled baths, garages, easy rooms and grounds. Prices $5,000 to $6,000. Terms. Wholesale to builders. Open Sunday. Call on owner, 1411 N. Serrano. Phone OWNER, 816-W

POULTRY RANCHES—

For Sale

ACT TODAY

FIRST COME—FIRST SERVED
FEW 5-acre tracts, $700 full price, terms. Your choice of locations. Get in on ground floor. Presubdivision sale. Prices right. Location right. Rare opportunity for you, for a few days only. NEVER AGAIN at this price. THINK! 5 acres beautiful level land, ideal for poultry, fruit, nuts, gardens, adjoining intense fig planting, development lands of similar quality. Near highway & modern city advantages. Some tracts little higher. NO high-pressure salesmanship, big commissions, lectures, lunches, moving pictures, high salaries or extensive advertising campaign makes this possible. YOU make the saving by DEALING DIRECT now. COME IN, make reservations & see the land, & if you can't see the opportunity, you are under no obligation to me. Land will sell itself. Owner, 1529 So. Hope st.

HERE IS WHAT YOU WANT and you not buying a dot for property is clear, 3 acres, corner, paved streets, good location, abundance of fruit, 5-r. house, equipment for 5000 chickens, other outbuildings. Buy this & build up a poultry ranch and make some money. Or you don't know the poultry business, took this in as payment on other property. Remember, it's clear. Can give you a good deal & consider part exchange. OTT, 404 E. Duarte Rd. ARCADIA, or

Carroll & Pearce Co.

AZTEC HOTEL, Monrovia.

ONE acre chicken ranch, duplex 5-room house, 2 double garages. 9 blk. Valley Blvd., 3½ miles east P. A. Drive out and see this snap. Price to sell quick.

S. ZOLLINGER,
220 W. Valley Blvd.
¼ mile east Garfield ave.

1 ACRE, 5-rm. home, $4500. W. Arthur Nye, Co. Ph. 49. 159 N. Garfield ave., ALHAMBRA.

2½ ACRES, new 5-rm. bungalow, barage. $6000 buys $4300. $300 cash. H. Hoag, 417 W. Huntington. Monrovia.

CHICKEN ranch complete for 2000 baked, sell or exch. Barr. OX 2747

COUNTRY PROPERTY—

For Sale

$450 ACRE for best avocado land in proved, frost-protected district. Unexcelled for citrus, profitable winter vegetables, bulbs. Near 2 good towns on paved highways, good markets, good schools, telephone and electricity available. Wonderful climate conditions. Big plantings now under way of tomatoes, avocados, lemons. Terms must appraise. Owner should double in value in next few years. For detailed information call Agua Dulce 2202, Times Branch.

AVOCADO LAND. The big income producer. Growing popularity of this new California fruit is doubling the value of suitable land for this purpose. Now is the time to buy, see or write us for unexcelled acreage suitable for this & all other growing purposes. Will select, plan, cultivate, harvest and market for you if desired. Let us show you. ERWIN G. HART, INC., 724 Van Nuys Bldg. Headquarters for PROVED Avocado Acreage.

SEVERAL tracts, some improved, cheap water. Land suitable for alfalfa, dairying, hog and cattle raising, walnuts, peaches, beets, mustard, lettuce, onions, corn, etc. Near the coast, and in the famous sweet pea and flower seed growing section of Santa Barbara county. If you want real land to farm, or for an investment, see or write AL HARTER, 17635 Ventura Blvd., Van Nuys

HERE IS YOUR CHANCE
A $2000 DOLLAR ACRE
FOR ONLY $1400.

Good irrigation water, electricity, improved street. Will make easy terms.

WILLIAM H. McCOY,
430 MERCHANTS NAT. BK. BLDG.
4TH & SPRING LOS ANGELES.

FOR SALE—High-grade land, Ventura county, 34 miles from 6th & Broadway, with irrigation and domestic water piped to each tract, 1¼ acres to 160 acres and more, $150 to $750 per acre. Particularly adapted for walnuts and figs.

ARTHUR P. MORAN,
1010 Detwiler Bldg., 412 W. 6th st.

15-ACRE tract ranch, near Rialto, to exchange for 5-family flat, 14 year old trees, abundance of water for alfalfa, between trees if desired. Reasonable terms after $2500, good with ranch. Address C. box 202, Times Office.

NAME YOUR PRICE
26 acres in full bearing white Adriatic fig, near two good towns. Excellent water system. Wonderful bargain at $30,000, but best offer takes it. Will consider trade.

AVOCADO ESTATES in magnificent "Winterwarm" tract at Frostless Fallbrook. Two wonderful features of water, adobe bricks for house and garage and free use of loans and implements. Prices $1750. Raymond Wayman, Fallbrook.

5 ACRES level land in Los Angeles county, all clear. Need money. Will accept sale for $1000 cash. full price.

5TH STREET REALTY
427 W. Bellman Bldg.

Vista, San Diego Co.

20 ac. $350 ac. with water, 1-4 cash, bal. 6 yrs. 6%.
MR. KNAPP, 527 Bank Italy Bldg. Van. 2662.

IN Burbank's land, 10 minutes from Santa Monica, very fertile ranch of 18 A. Fruit, berries, chickens, plenty of water. For information apply M. J. MARTIN, 2762 N. Broadway. R. A. Phone CA. 6732.

5 ACRES, 5-room house, chicken house for 1000. All tools, 125 bearing fruit trees. Sacrifice price $5000 terms.

FRED A. KELLOGG
6173 Van Nuys Blvd., Van Nuys.
Phone Van Nuys 141.

BOULEVARD FRONTAGE. All or part of 40 ac. less than 40 miles from Pershing Square. Delightful climate, rich soil & plenty of water. Ideal poultry, fruit & truck. Subdivision action is necessary. Call evenings. Un. 1723 W. 81st Place.

65 ACRES of land 12 miles tillable. Good location, near Wineville. Abundance of water. This could be subdivided. Price $240 per acre. Consider some trade. Address Hlz, box 503, Times Branch.

PHONE your want-ads to The Times. No credit arrangement necessary. Courteous, experienced ad-takers day and night, will help you write your copy if desired. Metropolitan 6700.

FOR sale, 5 acres bare land, cement water line. Ample water. 5-room house, double garage, also up to date filling station. GREGORY BROS., Montana Cal.

40, 20 OR 120 acre ocean view, bot. ocean, State highway & Venice blvd. 3 miles to county rd. For quick sale, $50 A. Terms. C. E. HERREN, 2324 S. Main. A. 4-1111.

AVOCADO LAND—New Oaks Vista Irr. Dist., San Diego county, 5 to 10 A. $250 per A. and up. Will accept clear property in trade. 1 to 5 yrs. 6%. 1 Broadway, Tr. 7114.

SOUTHERN Pacific Railroad lands, long term payments, 3rd Dept. 238 PACIFIC ELECTRIC BLDG.

SOREGO Valley farms, $25 an acre, $10 GRANT BLDG., Fourth and Broadway.

CONTENT-MAKING farms, orchards and vineyards. Sutter Basin Co., 311 Arcade Bldg., Los Angeles.

$5 OR 10 acre, in Palo Verde Valley, $75 ac. No payments till third year. DRAKE, 916 N. Alvarado.

10-AC. TOTAL PRICE, $1250
Good level land. L. A. county
Everett, 1002 Wright-Call Bldg.

$40 A. near Porterville. Lots of water. Owner, MURRAY, 201 S. Pasadena ave., Pasadena.

Arizona

WE have ready for distribution an interesting folder including map showing location of Yuma county project, describing a speculative and investment adjacent to main line railway and coast-to-coast highway. Land offered in 10-acre tracts upwards at $4.93 per acre cash, and $1.39 per acre monthly for 10 months. Call or write PUBLIC SERVICE SALES CORPORATION, 639 So. Spring St., Los Angeles.

BUY, sell, exchange. Casa Grande Inv. Co., 212 So. Orange, Glendale. Cal.

San Fernando Valley

YOUR OPPORTUNITY FOR

A foothill home located on close between Ventura highway & Mulholland Skyline Dr., overlooking valley. Magnificent view. 2 golf courses near. 12 acres with new house, 30 ft. living-room, fireplace, sleeping porch, 3-car garage.

$18,000

A real country home, 15 miles from Hollywood, along Ventura highway, worth twice the price asked. Owner leaving must sacrifice.

FELLOWS REALTY CO.,
8555 Reseda ave., Reseda, Cal.
8555 Reseda Phone Rese. 1545.

320 ACRES VENTURA BLVD.
Beautiful tract, level and rolling land, double frontage, 1800 feet on blvd. Good for walnuts, citrus, golf courses, country club or motion picture studios. Many large oak trees. Farm house, barn, two wells, etc. Price $750 per acre, $25,000 cash. Balance easy. OWNER, 7910 Melrose ave. WH. 1614

7½ AC. vineyard, Lankershim Blvd. cor. best location. Ripe for subdivision. Price $26,000. Easy terms. No exchange. C. F. Kadow, 4749 Lankershim Blvd. Ph. Lank. 16-R.

COUNTRY PROPERTY—

For Sale

Sacramento Valley

40 ACRES exceptionally heavy alfalfa, irrigated direct from Sacramento River. Half mile frontage on road to be paved to county immediately. 19 miles north of Sacramento. Price $175 per acre. $2000 will handle. Long time on balance. Owner's agent, office, Shop 34, ARCADE BLDG. Phone VA. 2697.

Vista Irrigation District

VISTA Irrigation District, 40 acres under water, $175 per acre. L. W. DELPY TR. 9434.

MOUNTAIN, RESORT, LAKE

Property—Sale, Exchange, Rent

DUCK PONDS FOR SALE
Near Pond on highway. Splendid house, garage unfailing well, 2 ponds, 14 acres each; blinds, etc. Balance level, cropped. 3 seasons to lease, pay rent. Address G. N. Spencer, Glendale Sanitarium, Glendale, Calif.

FOR sale, most sightly and comfortable cabin at Lake Hughes. Well built, running water, electric lights, overlooking lake. Fishing, hunting, boating. Owner on premises Sunday. Inquire for MRS. HEBARD or phone HO. 5730.

5 ACRES, west end of San Fernando Valley in the hills overlooking entire San Fernando Valley and Chatsworth Lake Reservoir. Big oaks. City water, electricity. An ideal scenic concealment and accessible country home site. Over half level. Valuable and fruitless. Sacrifice at $1400 per acre. Take good closed car to it. A. Dring out and see this snap. Price is right. OWNER, MU. 1611

MOUNTAIN property, Total price, $45 at $5 mo. One hours from Hollywood. Phone Niles King, Trinity 2161 or evenings, Olympia 5156.

FOR sale or exchange, lots in front of Lake Arrowhead, close to hotel. Address Box 58, Station C.

EASTERN, NORTHERN PTY.

For Sale, Exchange, Rt.

For Sale

Mountain Home Sites

½ HOUR FROM HOLLYWOOD
PAVED HIGHWAY TO ENTRANCE
$15 lot at $5 a month. CLEAR TITLE. Hurry, live oaks, springs, water piped; wonderfully scenic; don't miss this. Close to surrounding tract sold for $250 up. For appointment phone Miss King, TR. 9261 or Mr. Knapp, TR. 9261 evenings. Office, 1704½ S. Central. WE. 5902. Robinson.

WE buy & trade property, also mtgs. & T.D.s. Resources $600,000. Newton, $560 S. Vermont ave. TR. 9451. YO. 4235.

FOR SALE—3½% acres San Fernando Valley, best clean soil; acreage in San Fernando Blvd. short distance from Burbank. Good level land, city water, gas and electricity. Only $1500 per acre. Terms. Liberal income clause. Address HG. box 852, Times Branch.

10a ACRES 45 minutes from L. A. Will sell all or part good agricultural or industrial property on main line railroad, priced right. Ask for Mr. Eugene

JACOBS STERN & SONS, INC.
601-2 HAAS BLDG.
MAin 2708. MAin 8784.

10 Acres Near Western Only $1500 Per Acre

Away under value. For one week only. Ripe for subdivision. Hurry. 4128 So. FIGUEROA. AX. 2719.

$950 PER ACRE

Best buy in San Fernando Valley. 34 acres, 200 feet of blvd. frontage, in heart fast-growing city. Act quickly. OX. 1216.

4 ACRES or 26 lots, all improved, blvd. & car line. Must sell; value $25,000. Price for quick action $17,500. In city limits. Owner on property, 18510 S. NORMANDIE AV.

18 ACRES, Culver City, Bargain. G. W. Fergusson, VA. 2040 1011 Pacific Electric Bldg.

FOR sale or trade, 280 acres desert land near Palmdale. What have you? 2246 CANYON DR. GR. 8498

WANTED—

Real Estate

Miscellaneous —71-B

ANY part of $50,000 worth of A-1 first lien contracts, collectable monthly, guaranteed. Trade clear for clear, high class residence, Hollywood, Buena Park or Pasadena. See BARRY, 625 W. 9th VA. 8436.

DO YOU WANT TO SELL NOW? WE WILL ABSOLUTELY SELL YOUR REAL ESTATE IN 10 DAYS. 720 STOCK EXCH. BLDG. VA. 4853.

WANT to lease 3 corner lots for oil stations. Will buy or lease accepted. 1704½ S. Central. WE. 5902. Robinson.

We buy & trade property, also mtgs & T.D.s. Resources $600,000. Newton, $560 S. Vermont ave. TR. 9451. YO. 4235.

I CAN sell your property in 10 days by my proven successful plan. CALL BRIGHT. HO. 8716.

WANT list, or what have you? for Mich., resort clear lots. $125 ea. Owner, 1514 W. 81st St. TH. 7012

For Cash. Not Classified —71

GOOD residence lot from private party. W. or N.W. section. Substantial down payment, balance on trust deed plan. Address E. box 194, Times Office.

WANTED—

Real Estate

For Cash. Not Classified —71

ALL CASH

$9 to 150 feet frontage, preferably old improvements, vicinity of Vermont & Adams. Will pay all cash. See V. H. PECK. Ex. 8677; VA. 1017.

CASH for BARGAINS. $10,000 minimum. 414 Stock Exchange Bldg.

Houses

WANTED—Residence to $50,000, Beverly-Hollywood or Santa Monica. Clear of encumbrance. Have close-in income property to offer in exchange. Call Mr. Tufts with W. M. GARLAND & CO., Super 4440.

WANT to buy from owner, income or business property. Have cash if needed. Close in. Price must be right. Particulars in answer, address E. box 158, Times Office.

2-3 ACRES with 4-5-room house, in S. Calif. Give location, price and terms. Owners only. Address D. box 77, TIMES OFFICE.

WANTED, 5-rm. modern house, Wilshire-La Brea district. Will pay cash up to $12,000. Must be a bargain. Principals only. Ph. GR. 6473

WANT home to $8,000. Have $16,000 Western income business. Owner, 527 N. of 6th. R. W. DIDDOCK. WE. 2456.

WANTED, new home, 3 bedrooms, 2 baths, West Hollywood, north Santa Monica Blvd. Around $15,000. Owner, 1211 Stanley Dr.

HOUSE on back large lot, or small lot., bung., 2 twinplex. in Holly., fr. owners by widow. Cheap. Address Owner, Times Office.

HOME wanted, 3 bedrooms, northwest, have $7½ foot Washington property, $12,500. Will pay assume. Owners. Call WE. 9438.

Lots

WELL located residence lot, prefer W. & N.W. section. Will make good down payment, balance trust deed plan. Call S. C. GARFIELDEN. 5414 8th st. WA. 1117.

2 AC., equity $1500. San Diego mtg. bus., $1500, for 1st mtg. on 5 or 6-rm. mdn. house W. of Vermont or Huntington Park. Phone VE. 5411.

CAN offer you trust deed with interest beginning today for your vacant lot. ROSCOE MCELROY, 11239 Guaranty Building, GR. 2797.

BLDG. lots, which can be bought for cash, $450 each. Will build on deed. Gilchrist Co., MI. 8924.

OWNER will accept corner lot for part payment on wonderfully fine Wilshire home. Phone AR. 8924.

LOTS wanted near Florence & Western. Have cash buyers and good list. Call at once. Ex. 8677; VA. 1017.

WANT clear lot for my $3500 equity in 5-rm. house, price $6500, payment $40 mo. BO. 2347.

WELL built for 2 apts. of Wilshire dupl., loc. $24000 ft. W. 6787.

WANT 10 lots or more on T. D. W. will build. TU. 8478.

LOTS WANTED. H. HABIB. CALL OR. 9722 WEEK DAYS ONLY

Acreage —71-C

HIGH class subdividers want close-in acreage for immediate subdivision. Ready for attractive proposition. Submit in writing, giving price, terms & exact location. Address M. W. TILDEN, Attorney, 735 Stock Exch. Bldg.

Business Property —71-D

$300,000—CLEAR

$5000 ft. of frontage on Mulholland Drive. 240 acres ready for subdivision. Golf course adjoins acreage. Club. Will exchange for city property either vacant or improved. Will assume.

CALL C. V. SIMPSON
EDWARDS & WILDEY CO.
MEMBER EXCHANGE BUREAU
TR. 4925
1206 EDWARDS & WILDEY BLDG.

Income Property —71-H

WANTED—2-story duplex, west side up to $17,500. Will give clear six-room house and five clear lots in Alhambra or Normandie. Will assume. Address EE. box 336, Times Branch.

WANT DUPLEX

GOOD LOCATION.
Have close-in apt. lots, clear & cash. Will build. Owner, WE. 7023.

GOOD lot and assume for dbl. west side. BARRY WH. 2213.

Suburban Property —71-J

6 OR 8 acres within 25 or 30 miles of Los Angeles, sandy land. Describe fully in letter. Address E. box 54, Times Office.

REAL ESTATE—

For Exchange

Miscellaneous —72

EXCHANGE
$400,000 $400,000
Los Angeles property such as this is seldom offered for exchange. 4-story brick & steel modern structure in the heart of Wilshire. Fully furnished. Income about $70,000 net. Take eastern vacant or ranch to $100,000. MR. RINGER or MR. TREAT.

J. M. FERGUSON CO.,
DU. 2571. 2607 W. 7th st. DR. 1631

EXCHANGE $16,000 equity in beautiful 7-room house, Beverly, for good auto. House not inflated. WH. 4513.

SANTA BARBARA bus. cor. 150x100. Bung. included. Let Western Ave. Want flat or dbl. bung. HO. 2544.

WE TRADE the earth, also money for good homes. J. Preston Co., Main 804, 318 S. Hill. VA. 2261.

FOR sale or trade, El Paso, Texas, income property for California property. Owner, CHAS. CULP, El Paso.

HAVE home in Beverly Hills worth $45,000. Want ranch in So. Calif. Address Owner, 1211 Bev. Blvd., Bev. Hills.

HIGH class Wilshire apt. Want lot up to $20,000 bal. mtg. $949 W. PICO.

$13,000 equity in rabbit farm. Want Frisco, Oakland or L. A. OWNER, 255 Naomi, Arcadia, Calif.

HAVE 160 acres Kern County, Cal. Would like to trade. Address N. box 223, Times Branch.

STOCK of art, or what have you? for Mich., resort clear lots. $125 ea. Owner, 1514 W. 81st St. TH. 7012

For Cash. Not Classified —71

GOOD residence lot from private party. W. or N.W. section. Substantial down payment, balance on trust deed plan. Address E. box 194, Times Office.

REAL ESTATE—

For Exchange

Miscellaneous —72

EXCHANGE—We offer these separate items for exchange.

160 acres, Riverside county, all in fruit, fine house and barn. Plenty of water. Income about $10,000 a year. $75,000, clear. Want income and will assume.

$40 acres in Imperial Valley, S.W. of Westmoreland, Calali fund through the land. Can trade at $20,000 clear for income property and will assume.

2 lots at San Pedro near Redondo Blvd. $7000, clear. Want duplex and will assume.

House and lot at Vancouver, B.C. 8 rooms and garage. Modern. hdw. floors, furnace and rented at $85 a month. Want bungalow court and assume.

We have many others. See us and we believe we can help you get what you want.

Mr. Gillies or Mr. Gasmeder,
ROBERT MARSH & CO., INC.
300 Marsh-Strong Bldg. TR. 1121.

I Want a Ranch

For my two choice properties in the heart of Hollywood, near Christie Hotel. A step from the corner of Highland & Hollywood Blvd.

Joins Grauman's Egyptian Theater

PRICE $55,000
ALSO MY CORNER
On Yucca
PRICE $50,000
FACING 2 STREETS
Full commission to Agents
924 N. STANLEY AVE. GR. 5278

BEAUTIFUL 7-room fur., Glendale hill bungalow, $10,500; mtg. $4500, for Los Angeles West Side. Also 6-r. stucco, new, $7500, for Inglewood lots. Want eastern lot for equity in mod. Glen. 6-r. bung. We make trading a pleasure. HART REALTY CO., 305 W. Bdwy., Glendale 5470.

Ideal Chicken Ranch

3-4 acres, 5-rm. mod. home, bdw. floors, glob ear, wonderful shade & lawn, all fenced. Chickens & ducks, 3 bike car line. Exchange for income up to $10,000. Owner, 855 ARCADIA AVE. Phone Arcadia 363-R.

WANT a house up $13,000 for equity in lot on Western and Los Feliz, in Tyron Ridge, this is an 85-ft. view lot, level & beautiful. If you are interested in this kind of trade let's go.

TRIMBLE,
TR. 6021. 320 Sun Bldg.

EXCH. business frontage facing West Coast Theater on Compton ave. Manchester av. Price $16,000. Take $11,000 trade. Bal. can stand. Want clear land within 150 miles L. A. or will build for Co. R. C. 8610 COMPTON AVE.

Clear Business Corner

S.W. corner Broadway & 41st st. 60x115. Take good residence or double to $150,000. D., mtg. or good stock. Owner, 974 W. 43RD ST. UN. 6262. AX. 0553.

7-RMS., 3 BEDROOMS

Corner lot close to school & car. North of Pico on Overland av. New 5-room stucco. Take lot or mtge. or lot. Foreclosure. AX. 6329.

GRAND VIEW

Near Westlake Park. New 4-story brick apt $175,000. Will take city bay ranch for equity. Call owner DU. 6469. 717 S. VERMONT.

5½ ACRES, 4-rm. house, gas, lights & water. $7000. 6 acres unimproved, $4000. 7-r. 2-fm. bdm. house, Southwest L. A. J. E. STEELE, 11494 W. San Fernando Rd., west of Burbank.

DBL. stucco bung., high ground, gr. junior high & grammar school, Catholic Church. Consider lots, trust deed or 1st mtge. 1017 HAAS AVE. nr. Western & Florence. Owner on premises.

10-ACRE navel and Valencia orange grove, near Glendora in fine condition, good crop. Price $22,000 clear. trade for flat or income. Phone Glendale 1414-W. 406 S. Brand, Glendale.

WANT to retire, 20 A. malaga grapes, Dinuba district. Earliest to ripen, highest prices, most profitable. Want bungalow to $6000, bal. easy. 14 A. navel orange, Visalia district. Call 3030 5TH AVE. RO. 2324.

5 RM. house, 2 baths, lot 100x131, overlooking Silver Lake. Wonderful view. Value $15,000. For income property or residence. L. A. High School. Address E. box 199, Times Office.

THE TRADIN' FOOLS OF MT. CAL. 10 A. blvd. front, 5-r. house elec. pump, 3 mile gravel. 4 miles Hemet Valley, want home, L.A. 600 S. Market, Inglewood. Ph. 731.

BEAUTIFUL duplex, high ground, large lot, price $14,000. Clear. Exchange for lot or house & lot near car line of less value. 4549 W. 3rd. WH. 1141.

NEW 4-fam., 29 rm. well built and up to date, nr. Fairfax and Melrose. Want bung., acreage or lot. Don't inflate. EDWARD OLSEN, 317 Com. Exch. Bldg. TU. 3248.

OAKLAND, Alameda, 2 clear residence lots, "Fernside," best Alameda subdivision, at $2500 & $3000, to exchange for Los Angeles or near. Fernside Realty Co., 1574 Franklin st., Oakland. Owner, OX. 1716.

6-RM. mdn. stucco bung. in Hollywood, exch. $7000 equity for 5-rm. res. nr. Main & Vernon or clear lot. Inv. agents. 6400 S. VERMONT. TH. 3259.

6-RM. modern Carney, Neb. lot 115x311. Lots of fruit, 7 blks. from business center. Want local or close in res. for equity. Address E. box 240, Times Office.

NEW 4-rm. strictly mod. bung., brk. nook, gar. Ontario. Want local or res. clear or residence for equity. Address E. box 193, Times Office.

WANT res. lot in or No. of Hollywood, Los Feliz, Eagle Rock and one lot in Oregon. Val. $2000, clear, for equity. Will pay cash difference. LIFE CARRIER, AX. 6329.

MUST GO

6 rms. & sit. 10 min. to 3rd & Bdwy. On Boyle ave. Will trade for equity. Will consid. any reas. offer. Inv. 1243 S. Kenmore or ph. BE. 8913.

REAL ESTATE FOR EXCHANGE
Send description of what you have and tell us what you want.
ATLAS REALTY CO.
2007 Wilshire Blvd. FI. 2889.

$30 A. Red River Valley N. Dakota Price $30,000, clear, for duplex court or ranch and assume.

BORTON & BOYER,
300 Sun Bldg. MI. 8921.

FOR EXCHANGE—For prompt action list your exchanges with me; have cash buyers in country and country for city, U. S. REALTY, 6441 Hollywood Blvd. Phone HO. 0933.

NEW bldg., stores, offices, 5th & Western, good equity $25,000. Want home or vacant. G. C. DENNIS CO., 2614 W. Jefferson. EM. 1274.

EQUITY in new 5-room furnished house. Will exchange for clear lots or acreage. Apply 8575 SO. WESTERN AVE.

CITY, COUNTRY

& Eastern. Quick trade. TU. 2588. Reiss, 219-10 Higgins Bldg.

WE TRADE ANYTHING AT ANY PLACE. If you want action, try Bong, office. STEPHENS & CO., 1041 W. 7th. FI. 2261.

WILL trade my 6-room bungalow & my equity $3050, price $8500, bal. 5% mo. Want good auto or what? MR. FLICK, GL. 7566.

ATTRAC. 10-RM. SPANISH DBLE. Bungalow, nr. High School. Income $2400 yr. Value $18,000. Want clear L. A. lot. FLICKINGER, GL. 7566.

2100 Acre Plantation

Clear, 1200 A. under cultivation. Want L. A. income. Submit. VE. 9092

WE WILL TRADE YOUR PROPERTY quickly and get you a good deal. MATHEWS and SALE, 1001 Rives-Strong Bldg. 9th & Main. TU. 6824

2 Dbl. Bungalows, $9000

Clear, cor. lot, San Pedro. Want city, vacant, or what? AX. 2719.

HOUSE, real estate office and 12 lots in Flintridge dist. Will trade for L. A. McCURDY, 1041 W. 7th. FI. 2827.

7-RM. house, 3 bedrms., on income lot, Wilshire district. Want Hollywood bill side or business frontage. STEPHENS & CO., 1041 W. 7th. FI. 2261.

5-ACRE equipt. chicken ranch, fine home, fruits & flowers. $10,000 clr. Want Hollywd. prop. Wayborn, 3322 Pasadena ave. GA. 6466.

WILL exchange mod. 5-rm. house near Western & 41st for good double bung. in East Hollywood or Glendale. 4101 S. Western ave. UN. 7029

$50 ACRES near Hemet. Creek and springs on place. Clear. Will trade for income in L. A. or sell cheap on easy terms. Owners only. GL. 1881.

WANT EASTERN CITY

We have a number of calls for Eastern & Southern homes. Submit. AX. 2647 Pico. EM. 2283.

BEAUTIFUL hillside home, 9 rooms, 4 bedrms., 2 baths, want small home, duplex, flat or lots. MURRIN, VANDIKE & LONG, 608 BARTLETT BLDG.

CLEAR ranches for inc. inc. for acres alfalfa land; clear for dup. home. CASSETTY, TU. 2814.

IMPROVED 20-acre ranch, also 250 acres alfalfa land; clear for city income. Owner, Ph. HO. 4475.

40 A. clear ranch in Fresno want L.A. income. Assume. VA. 0427.

REAL ESTATE—

For Exchange

Miscellaneous —72

LET'S TRADE
Glendale home & income. New 7-room, 2-story Spanish with furnished 5-room on rear. Good close-in location, $12,500. Want bungalow L. A. or nearby town to $6500.

Near Merced, Cal. 60 A., all in alfalfa, well improved. Fully equt. Plenty water. $15,000. small mtg. Want business lot, apt. or court. Will assume.

Seattle. Well located 5-room bungalow, $4500. Mtge. $2000.

Tacoma, 50 ft., corner, close in, apt. site. $7400 clear.

Yacoma, 12-rm. house on close-in 75-ft. lot, $5,750, mtge. $3500. The last 2 properties can be exchanged separately or together for lots, home, income, L. A. or nearby or So. Calif. ranch.

HAYWARD THE REALTOR
214 E. Wilson, Glendale. Glen. 4900
Phone CApitol 6566.

For Exchange

1000 ACRES
located between Ventura Blvd. and Mulholland Highway. Dry.
ADJOINS TWO GOLF COURSES
ONLY 25 MIN. FROM HOLLYWD.
This is ideal property for subdivision. Will take in up to $500,000 or will trade any portion of this property for city & country clear eastern property. Call D. Y. SMITH. TR. 1894 or call CA. 2328.

APPLE ORCHARD

20 acres, 11 acres in 13-yr.-old bearing trees, located on state highway, ½ mile from good town. Excellent 5-room modern bungalow, good water supply. Not income enough for two. Price $15,000. Phone OWNER, 51268 or 5003 S. Westlake Ave., 109.

WE will advertise your property in the Bulletin FREE if the listing reaches us by Oct. 1st. Better call in person rather than be late, as our listing closes that day.

PHILLIPS & REAL CO.,
747-9 No. Western Ave. L. A.

DANDY PLACE FOR SOMEONE
Chicken & Sanatorium or home, right in town of Azusa. 2 lots, 1 acre, mod. house shade, fruit trees, 2 garages, all for only $6,000. Owner, 10421 Ilona av., Westwood. Terms. Cal.

NEW stucco & tile 5-room bungalow. All latest improvements. 5611 Yolanda Ave., Ventura Blvd. A block west of South Sherman Way. Small down payment, exchange equity for 5 or 6-room house. Owner, 1641 Hollywood Blvd. Phone HO. 0933.

BUYERS—SELLERS—TRADERS
Phone, write or come in. All listings displayed on classified boards
ROBERT BUCHTEL, Realtor
1643 Vine st. GR. 4764.
Hollywood. HE. 1434

WANT chicken ranch, Arcadia, Monrovia, Duarte, Azusa, Glendora. Wash. property. $10,000, clear.

CAPLIS REALTY CO.
1351 E. Washington. AN. 6731

LOT FOR BUNGALOW
$1700 equity in good lot as 1st payment on bungalow 5 to $6000 & $50 per mo. PETERSEN & CO., 5067 Pico. RE. 2223.

$5000 EQUITY in modern bungalow in best Hollywood. Want home in Alhambra, So. Pasadena or Eagle Rock. Owner, Davis, 1005 Lane Mtg. Bldg. TU. 1216.

VENICE lot, 4 blks. from ocean, 50x140, clear, $2100. Want 4-room house. Box 10, Hollywood. HO. 7642.

BUILDERS, attention to trade on Hancock and Hollywoodland lots for 5 or 6-room house. Owner, 1211 N. Las Palmas.

5-RM. hse. & lot, clear, val. $2000; ex. for rent T. D. or mtg. TH. 7942.

NEW 5 rooms & bath, Spanish stucco, take lot, part payment. OX. 2393.

Lots —72-F

$50,000—CLEAR

$80 ft. frontage on main traffic artery. Fifteen minutes from 6th and Grand. Price $50,000 clear. Will assume to $30,000 on apt. house.

CALL C. V. SIMPSON
EDWARDS & WILDEY CO.
Member of Exchange Bureau
TR. 4925. 1206 Edwards & Wildey Bldg.

Santa Monica Boulevard

NEAR WESTERN AVE.
VAC. LOT 60x170 TO 20-FT. ALLEY
$35,000. WANT EASTERN
SIMPSON & CHILDS.
453 SO. SPRING

"Exchanges Exclusively"

LEVEL lot for flat bldg. Heart of Wilshire. $7500. For quick turn. DU. 6496.

$3500 EQ. good lot for rmd. house or bungalow, 2200 Toberman st. Apt. 5.

Business Property —72-C

CLOSE-IN Main st. corr. 90x140, one & two-story brick bldgs. Leased $850 per mo. Price $130,000. Incumbrance $76,500. Want clear & cash-stock action. 500 Bank of Italy Bldg. T. D. HAUGH.

$100,000 EQUITY downtown & $150,000 equity Westlake cor. Single bank loan on either. Take clear ranch or grove, Imperial or San Joaquin for either equity. Van Slyke, 401 Story Bldg. VA. 7135.

NEAR Crenshaw, on W. Adams, $15,000, 5qty, stores, large lot, leased, for vacant. Ben Bell, 740 S. Bdwy. TU. 4376.

FOR EX., business lot, want 8 or 10-room house or dup. MU. 6659.

Income Property —72-D

WANT a home, will trade 20-acre grove, crop or trees estimated at $6000, in very fine grove in wonderful condition. Will take home in or near L. A. up to $15,000. Call MR. KING, OXford 4914.

WANT house or lot for brand new duplex located 1033 S. Hayworth. Absolutely finest construction at a sacrifice. Builder. OR. 4474. ME. 6395.

FOR SALE or exch.—Bungalow court, 8 units. Lot 100x150 feet. Value $22,500. See R. P. CROWLEY, care Farmers' & Merchants' Natl. Bank, 4th and Main.

WANT—HOLLYWOODLAND HOME for apart. bldg., 20 furn. units, waiting list. 1 yr. old, nr. Vermt. or Pico. MR. LOMBARD, 233 Wilshire Blvd. Bev. Hills. OX. 6312.

10-UNIT stucco court, fine location rented $500 per month, price $28,000, part trade, some cash. Pay almost 30% on inv. 2418 N. Bdwy. CAp

TO LOAN—
Money
Diamonds Jewelry —25-B

MONEY TO LOAN
Diamonds & Jewelry
LOWEST RATES OF INTEREST
BUSINESS STRICTLY CONFIDENTIAL
35 YEARS
IN LOS ANGELES
A. B. COHN & BRO.
3RD FLOOR PANTAGES BLDG.
7TH & HILL STS.
LADIES' DEPT.

DIAMOND JEWELRY
LIBERAL LOANS
OLDEST, SAFEST, QUICKEST
LOW INTEREST
35 YEARS IN SAME BUILDING
Diamonds kept bank deposit vault.
Refs any bank or jewelry firm.
RUSSEL LOAN CO.
326-7 Stimson Bldg. 3rd & Spring

MONEY TO LOAN
On DIAMONDS, JEWELRY.
LOWEST RATES. CONFIDENTIAL
Diamonds kept in bank vault.
GOULDEN & CO.
211 LOEW'S STATE BLDG.
3D FLOOR, 7TH AND BROADWAY

MONEY TO LOAN on diamonds, jewelry and other valuables.
Reference, leading jewelry & jewire.
Courteous, private, confidential.
Lowest rates. Estab. 1903.
LOAN DEPT.
MARKWELL & CO.
302 CITIZENS' NAT. BK. BLDG.

CALIFORNIA COLLATERAL LOAN ASSOCIATION
Will loan you more money on your DIAMONDS AND JEWELRY
At the lowest rate of interest.
Special departments for ladies.
ROOM 1, NEWBY BLDG.
747 S. Hill st. Phone TU. 2747.

PROVIDENT LOAN ASSOCIATION
Money to loan, diamonds and jewelry, lowest rate of interest, bank references. BUSINESS STRICTLY CONFIDENTIAL.
PROVIDENT LOAN ASSOCIATION,
Room 408 CHAPMAN BLDG., corner 9th and Broadway.

AUTO LOANS—
2nd Financing —28-G

BLODGETT
LOANS $1000 FOR $25 INT.
LOANS $100 FOR $2.50 INT.
For 6 mos. or more, same ratio.
BLODGETT
Insures his invested capital at an average cost of 6% per hundred, in addition to interest. No other charges.
BLODGETT
Writes 12-18-24 mo. contracts at rates unobtainable elsewhere.
BLODGETT

MONEY WANTED—
Real Estate, Collaterals —29

WE want to borrow $12,000, 3%, 3 years. Security, first mortgage on 2010 & 12 Brooklyn avenue. Value $25,000. Income present low rental $2100 per annum. See A. B. WASKOWITZ.
with our Topitzky Company, 205 H. W. Heilman Bldg. TR. 8451.

WANTED, Mtg. and trust deeds on Hollywood, Beverly and Wilshire properties, have money any amt., 7% 8% TAFT REALTY CO. 1654 N. Vine. HO. 2190.

I PAY 7 will positively give you the biggest opportunity of a lifetime for the use of $15000, which will be secured by land. 749 SUBWAY TERMINAL BLDG.

WANTED, from $500 up on fast selling real estate syndicate; equity in growing L. A. industrial section. Large profits assured. Address M. box 437 Times Branch.

BEVERLY HILLS
$14,000, 3 years, 6%, 2% bonus. 2-story residence, 100 block No. Foothill rd., Val. $35,000.
MURDOCK, OX. 4388.

FIRST mtge. $2500, 6% 2 bonus. Mortgage is holding $1200 in 2 lots, back of same. Gilt-edge security. 2209 W. 54TH ST. VE. 7997.

WANT $12,500, 1st T.D. for 3 yrs., straight, on new 5-room home in Hills. Will pay good bonus. OX. 2183. 2345 N. FALS DR.

WANTED—$7500 1st mortgage, $350 bonus. Security, 5-room modern home in Culver City, worth $7500. 625 WEST 7TH. Vandike 6430.

LOVE EXCELLENT
$10,000, 7%, 1 year loan.
W. ROSS CAMPBELL CO.
712 So. Spring st. TR. 2911.

$6750 1st mtg. 5%, 3 yrs. Fine 5-rm., 2 baths, Bev. Hills. No brks. CITY BOND & FINANCE CO., 1110 Hellman Bldg. TR. 2401.

CONTRACTOR has mortgage $2500 in Hollywood, well located. Wants to get cash out; good bonus 8% interest. Address M. 1151, Times Office.

WANTED—$3000, will pay 8% interest & bonus on strictly modern 5-room bungalow and garage.
Gifford, 1464 5th av. VErmont 2262.

$5000, 8%. NEW double bungalow on Wilshire, Beverly Hills; excellent neighborhood. Value $12,000. OWNER, TR. 6564.

OWNER of large downtown corner, value $60,000, wishes to make loan 1st mortgage of $40,000. Call MR. BEAR, 524876.

WANTED: Loan of $2500, 1 yrs. straight on new bungalows, 5 rms. Ground floor improvements. See owner, 612 Lissner Bldg. FAber 5291.

WANTED—$12,000, 3 yrs., 8%, first mtg. on $45,000 business corp. property. $400 bonus. BARRY, 626 W. 9th. VA. 8470.

PRIVATE party wants $3750, 1st mtg. to build 5 room English type Spanish bungalow. Westwood. 2317 Santa Monica Blvd. Phone GL. 2623.

WANT $12,500, give 1st mtge. on lot located on Figueroa, nr. 111th pl. 1206 E. Verdun ave. WH. 3025.

IF YOU HAVE $25,000 to invest, I can make you 10% with SAFETY. Address M. box 427, Times Branch.

WANT $3250 1st mtg. on 6-rm. home, 4 yrs. old, 5% int., no bonus. 4656 Tomker ave. CH. 1095.

7% FIRST mortgages for sale, send for list. AMERICAN MORTGAGE CO. 1049 S. HILL ST. TR. 8161.

$11,000—7% 5%, on Sunset Blvd. corner 135x150, sold for $65,375. Pk. GR. 4576. 7711 Melrose ave.

$2750—8% NEW 5 RMS.
6961 MESA DR. VE. 7095.

$16,000, 1% INC., property near Pasadena; will give valuation; write box 70 Times Office, PASADENA.

$6500—8%—1ST T.D. Sycamore ave., near 8th, PULLIAM MTG. CO., 327 Van Nuys Bldg., MAdison 6181.

$7750—1ST mtg. at Van Nuys, $2450 for quick sale. Not an agent. HE. 3231.

FOR SALE—WILSHIRE MTGS.
LA BONTE & RANSOM CO.
1105 N. Larchmont. GL. 3161.

$9400 1ST MTG. TRUST DEED
LOAN ON FINE BUILDING
CALL HO. 2760

$35,000 MORTGAGE WANTED
CORNER NEAR WESTERN AVE. & MELROSE. Call HOllv. 2760.

$10,000—6% on brick garage bldg., 54x130, on Vermont ave. Val. $25,000. DU. 1370.

PAY 10% INT. 2% BROKERAGE FOR COLLATERAL LOAN ON GOOD DEEDED REAL ESTATE.

WANTED—$25,000 1st mtg. downtown bldg., appraised $45,000, 7%. GL. 8703.

$5500, 8% mtg. on 6-rm. new bungalow, dble. garage, sold for $7500. KALBAUGH, TU. 4496.

$6000 WANTED on Ventura blvd. frontage, val. $20,000. R. E. KEENEY, 901 Hibernian Bldg.

$7500, 8%, on beautiful new 6 room Spanish bungalow, just off Western ave. Vel. $7500. Veaney, TR. 6564.

WANT several bldg. loans on income property in Glendale. J. L. SHERIDAN. GR. 6681.

FIRST MORTGAGES FOR SALE—NORTHLAND MORTGAGE CO.
724 SECURITY BLDG. TR. 7675.

OWNER wants 24500 bldg. loan for 9 rm. res. Wilshire dist. RM. 4224.

$5000, 2 yrs., 8%, on 2 mod. 5 rms. Cor. lot, nr. Pic. Olson. TR. 1374.

CONTRACTOR has mortgage $2500 in Hollywood, well located. Wants to get cash out; good bonus 8% interest. Address M. 1151, Times Office.

WANTED—$3000, will pay 8% interest & bonus on strictly modern 5 room bungalow and garage.
Gifford, 1464 5th av. VErmont 2262.

$5000, 8%,